Suburban Notes

CLEMENTSVALE

Mrs. Roy Orde and family have moved to Virginia.

Mr. Harland Trimper was successful in getting a moose.

A number from here have been in the woods on a moose hunt

We are glad to report that the sick at Mr. Fletcher Sproule's are recovering.

Mr. and Mrs. Wm. Jackson recently visited relatives and friends at Grand Pre.

Miss Annie Simpson, of Victory, has been visiting her sister, Mrs. Ralph Potter.

Mr. Willis Potter, who has been spending the summer in Deep Brook, has returned home.

Mrs. Freeman Potter and daughter, Melda, have been visiting relatives and friends here.

Miss Winnifred Potter is spending a few weeks the guest of her sister, Mrs. Manning Potter, of Meadowvale.

Mr. Willard Potter of Massachusetts, has been visiting his parents, Mr. and Mrs. Eber Potter, who accompanied him on his return home, for a short visit.

Mr. Wallace Wagner and two children have returned to their home in Somerville, Mass., after spending several weeks the guests of Mr. and Mrs. John Berry.

CENTRELEA

Mr. G. W. Lantz had the telephone put back in his home last week.

Mr. Donald Brooks returned home from the harvest fields in the west last week.

Mrs. S. A. Spurr and Miss Spurr, of Deep Brook, are visiting relatives and friends this place.

Congratulations to Mr. and Mrs. Charles Belbin on the arrival of a daughter Oct. 7th.

Mrs. Kenneth MacNeil, of Kentville, is visiting at the home of her parents, Mr. and Mrs. V. A. Caldwell.

Mr. and Mrs. Harry MacCormick and daughter Mary, of Granville Centre visited at the home of Mr. and Mrs. Milledge Messenger on Sunday last.

Those who attended the Yarmouth exhibition were: Mr. and Mrs. Alton Messenger, Miss Mary Messenger, Mrs. J. F. Slevens and son George and Mr. Lloyd Bruce.

ST. CROIX COVE

Mr. R. Neaves, St. John, visited his family here this week.

Rev. M. L. Fields, Brookfield, visited friends here recently.

Walter Brinton was the finder of a ripe strawberry and a violet a few days ago.

Miss Nina Banks, Lawrencetown, spent the week end at the home of her sister, Mrs. D. M. Hall,

Mrs. Rose Stark, Mt. Rose, is spending a few weeks at the home of Mr. and Mrs. Zacheus Hall.

Mrs. B. R. Hall, Wolfville, and Evelyn Smith, Clarence, spent Sunday at the home of Mr. Zacheus Hall.

Miss Susie Hill, Dorchester, Mass., and Miss Hattie Hill, Yarmouth, visited their sister, Miss Hannah Hill, last week.

Mrs. Zacheus Hall has been confined to her bed several weeks with Rheumatism of the nerve. There is no marked improvement in her condition at present, but we hope for a speedy recovery soon.

MORGANVILLE

Miss Nellie Chute arrived home from Smith's Cove, where she has been spending the summer.

Miss Gladys Porter went to Lake Jolly to work in the clothes pin factory on Wednesday of this week.

There was a business meeting and social held in the church on Friday evening, Pastor F. H. Bone as chairman.

Miss Winnie DeForrest returned to Halifax on Monday. She has been confined to the house for many weeks, having been injured by an auto.

A bill poster knows his place and there sticks.

PARADISE

Miss Viola Banks recently visited her brother, Floyd at Morristown.

Miss Charlotte Bowlby left on Monday last to take charge of a school in Digby County.

Miss Viola Banks left on Saturday for Massachuetts to resume her work in the nursing profession there.

Mrs. Rupert Chesley accompanied Mrs. A. Bennett and Mrs. Johnson to Clementsport to visit her brother, Mr. Arthur Browne.

Mrs. Addie Newhaul and daughter of Clinton, Mass., have been recent visitors at the home of her brother, Mr. David Jodrie.

Miss Sadie Balcom and Mr. and Mrs. Thornton Clark who have been visiting at the home of Mr. and Mrs. L. H. Balcom, have returned to their homes in U. S. A.

Mrs. A. Bennett, of Wakefield, Mass., and Mrs. Robert Johnson and son of Roslindale, Mass, were the recent guests of Mr. and Mrs. Rupert Chesley while on a tour through the Annapolis Valley.

Among those who spent Thanksgiving at home were Miss Helen Pearson, of Acadia Seminary; Mr. Earl Saunders, of Acadia University, and Mr. Edgar Bishop, of the N. S. Technical College, Halifax; Miss Wood of Summerset is the guest of Mrs. Elvin Starratt.

On Friday evening last, the young people held a very enjoyable party in Longley's Hall in honor of Miss Viola Banks. After spending the evening in playing games the young ladies provided some very acceptable refreshments in which all present heartily joined. Mrs. W. R. Bishop filled the position of chaperone very capably.

LIFT CORNS OR CALLUSES OFF

Doesn't hurt! Lift any corn or callus off with fingers

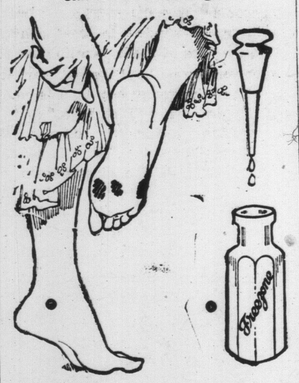

Don't suffer! A tiny bottle of Freezone costs but a few cents at any drug store. Apply a few drops on the corns calluses and "hard skin" on bottom of feet, then lift them off.

When Freezone removes corns from the toes or calluses from the bottom of fect, the skin beneath is left pink and healthy and never sore, tender or irritated.

PRINCEDALE

Ira Wright and Walter Dunn spent a few days recently in Halifax.

Miss Bessie Wright left Tuesday for Culloden to take charge of the school.

Mrs. Milledge Wright and daughter Mable returned Tuesday from Bear River East.

Mrs. Wm. Dondale, of Bear River, spent Sunday at Mrs. Manning Dondale's.

Mrs. Adeline Rice, of Bear River, spent Sunday with her sister, Mrs. J. A. Fraser.

Mrs. Edward M. Potter, of Clementsvale, spent Tuesday with friends here.

Norman and Clifford Sanford and Wm. Wright returned Monday from a successful moose hunt.

Miss Lela Wright spent Sunday and Monday with her aunt Mrs. Leslie Baird Clementsvale.

Mr. Dennis Wright and friend Mr. Fred Potter, of Upper Clements, spent Thanksgiving at South Range.

Mr. and Mrs. Elder Milner, of Morganville, were week end guests of Mr. and Mrs. Angus Wright.

Mr. and Mrs. Ervin Dondale, who spent a few days at Bear River with his brother, William Dondale returned home Sunday.

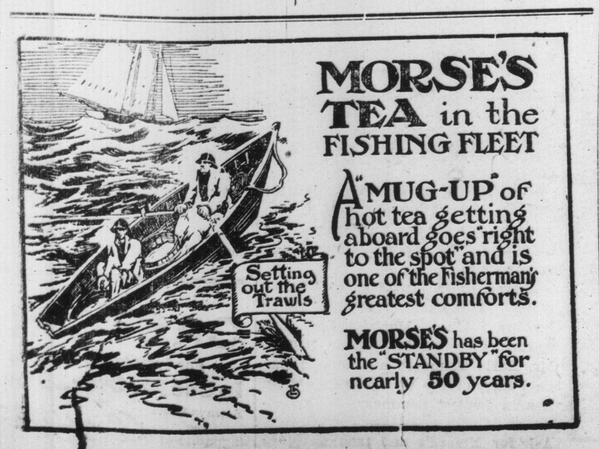

MORSE'S TEA in the FISHING FLEET

A "MUG-UP" of hot tea getting aboard goes right to the spot" and is one of the Fisherman's greatest comforts.

MORSE'S has been the "STANDBY" for nearly 50 years.

THE DAILY MISERY OF ILL-HEALTH

Three Years of Suffering Quickly Relieved by "FRUIT-A-TIVES"

MR. GASPARD DUBORD

159 Avenue Pius IX, Montreal.

"For three years, I was a *terrible sufferer from Dyspepsia* and my general health was very bad. I consulted a physician and took his medicine and faithfully carried out his instructions; but I did not improve and *finally the doctor told me I could not be cured.*

At this time, a friend advised me to try *'Fruit-a-tives'* and I did so. After taking two boxes of *'Fruit-a-tives'*, I was greatly relieved; and gradually this marvelous fruit medicine made me completely well.

My digestion and general health are splendid—all of which I owe to "Fruit-a-tives".

GASPARD DUBORD.

50c. a box, 6 for $2.50, trial size, 25c. At all dealers or sent postpaid by Fruit-a-tives Limited, Ottawa, Ont.

CENTRAL CLARENCE

Mrs. Amy Hutchinson recently visited her niece, Mrs. Fred Johnson.

Dr. Armstrong has visited our school and vaccinated several of the pupils.

Mrs. James White and two children spent a few days in Halifax last week.

Miss Martha Ward, after spending the summer at her brother's F. W. Ward's, has returned to her home in Massachusetts.

Mr. and Mrs. Harry MacNeil and son Douglas, also Mr. and Mrs. Scott MacNeil spent Sunday at Mr. Wm. Messenger's.

The W. M. A. S. met on Tuesday last at the home of Mrs. Laura Bishop. The next meeting will be held in the evening at Mrs. A. J. Wilson's.

ROUND HILL

Sorry to report Mr. Wm, Gibson in ill health.

Mrs. Burnes, of Berwick, is visiting Mrs. C. C. Rice.

Mr. Rex Shaw returned from the Canadian west on Saturday, Oct. 4th.

Mr. John Hubley returned from the Canadian west on Monday, Oct. 6th.

Rev. Ristine preached in the Baptist Church in this place on Sunday, Oct. 5th.

Miss Marjorie Whitman, of Hantsport, is visiting her cousin, Miss Gladys Whitman.

Mr. John Spurr and Thomas Rice were successful in capturing a moose on Saturday, Oct. 4th.

The supper held in the hall on Wednesday, Oct 8th, was a success. Fifty dollars was realized for hall purposes.

To Guard Against Club Root

In large field conditions farmers should apply this Fall, if possible, about 4 tons per acre of ground limestone, or 2 tons of ordinary burnt lime to the area to be sown to turnips next Spring. Better results still would be obtained from a two year period, or even more, between the application and sowing. The lime should be thoroughly harrowed in and incorporated with the soil. The effectiveness of lime in fighting this foe is now well proven. Full information may be obtained by writing to the College at Truro.

Women's Institute Activities

Among the many interests which have been successfully taken up by the Women's Institutes of the Province is the improvement of the local school through the School Fair, and through the teaching of Domestic Science, in schools where no other opportunity is open to the Scholars, by competent ladies of the community. Several Institutes are interesting themselves in the building and equipment of community halls as memorials to the boys who gave their lives for their country in the late war.

Clover Hullers

For the past five years the N. S. Department of Agriculture has been sending a clover huller to various parts of the Province where farmers have saved clover for seed purposes. Farmers' Associations and Agricultural Societies have been advised that this policy is to be continued this year, and it appears from applications received that the huller will have a busy season. Groups of farmers from Inverness to Yarmouth have already written to the College inquiring about arrangements to be made.

It is hoped that farmers who have saved their second growth clover for seed will be successful. Market advices indicate that it will not only be scarce but from 20 to 25% higher than last year.

The Dept. of Agriculture was well advised in forestalling the situation and providing the farmers with the opportunity to use the clover huller. In addition to operating one huller themselves the Dept. gives a bonus to any group of farmers who will purchase a huller for the district in which they live. One which was purchased in Kings County will be largely used this year. Another group in the neighborhood of River John, Pictou Co., is buying one this year and there is a substantial quantity of clover seed to hull there. Those not familiar with the hulling process should write to the College for information.

A Warning To Clover Seed Growers

The college authorities have received an unusually large amount of correspondence from farmers who plan to save second growth clover for seed this Fall. The point we wish to emphasize now is that farmers should not be in too great hurry to cut the clover. Unfortunately through cool and humid weather conditions, the percentage of ripened seed will probably not be as large as in normal seasons. That which is being produced also is slower in maturing. It is better not to cut at all for seed than to cut when the seed is immature. The blowworms should be almost black when cut, and there should be not difficulty in telling the proper stage if a few heads are rubbed out in the hands and some mature seed is seen to be present. There are cases on record of famers delaying the cutting until the snow flies and even at that date getting good results when the seed was threshed. Don't be in a hurry to cut your clover for seed.

THERE IS ONLY ONE GENUINE ASPIRIN

Only Tablets with "Bayer Cross" are Aspirin—No others!

BAYER

If you don't see the "Bayer Cross" on the tablets, refuse them—they are not Aspirin at all.

Your druggist gladly will give you the genuine "Bayer Tablets of Aspirin" because genuine Aspirin now is made by Canadians and owned by a Canadian Company.

There is not a cent's worth of German interest in Aspirin, all rights being purchased from the U. S. Government.

During the war, acid imitations were sold as Aspirin in pill boxes and various other containers. But now you can get genuine Aspirin, plainly stamped with the safety "Bayer Cross,"—Aspirin proved safe by millions for Headache, Tootache, Earache, Rheumatism, Lumbago, Colds, Neuritis, and Pain generally.

Handy tin boxes of 12 tablets—also larger "Bayer" packages.

Aspirin the trade mark (registered in Canada.) of Bayer Manufacture of Monoaceticacidester of Salicylicacid.

Pointed Paragraphs

Successful theatrical managers should thank their stars.

It takes a pretty sharp man to cut a slow man to the quick.

Corns are proof that nature is capable of small, mean things.

When there is work to be done the buzz saw is always ready to take a hand.

You may not be able to do great things but you can at least try to do the small things in a great way.

Yes, Alfred even a married man can always manage to have the last word—if he is willing to make it his name at the bottom of a check.

The Western Chronicle, of Kentville which has always been a liberal journal, announced last week that it was out of politics in the future. Mr. Kapelle, known to the reading public as the "Old Man of Harborville," is the new editor.

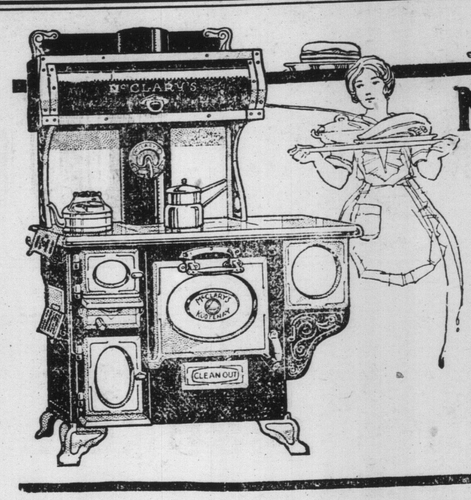

McClary's Kootenay

DO YOU realize how much time you can waste over a cranky range?

Every busy woman should have a Kootenay to work with—grates easy to work, ashes easy to take out, oven quick to respond, doors fitting right, a well-made reliable range.

Ask to see the Kootenay.

SOLD BY

MAGEE & CHARLTON

McClary's

Chilled to the Marrow!

Rounding a windy corner on a stinging, wintry day is no joke if you have neglected to buy your winter suit of Atlantic Underwear.

Made of stout Maritime wool and woven to keep out the most piercing cold, Atlantic Underwear offers the best in service, comfort and economy to all outdoor workers.

Sold in five different weights and qualities. Our lower-priced lines are not equal to the more expensive ones, but each is guaranteed to be the best value of its class. Compare them with others of like price and see for yourself.

Look for this Trademark —it guarantees the Garment.

ATLANTIC UNDERWEAR

UNSHRINKABLE

ATLANTIC UNDERWEAR LIMITED MONCTON, N.B.

Club Root in Turnips

Reports from various sections of Nova Scotia indicate that Club Root in turnips has become very serious, and the growing of this valuable vegetable will have to be given up unless some remedy can be found. Splendid results have been obtained on the College Farm at Truro from the use of ground limestone. Turnips had been grown continuously for many years on the same field and club root had become very prevalent. Two years ago, in the Spring of 1917, ground limestone at the rate of 4 tons to the acre were applied, with the result that the disease was this year well controlled. Experiments with burnt lime have proven it to be equally effective.

As corroborative evidence the experience of a vegetable grower near Truro may be citied. His turnip plot was very badly infested, almost completely destroyed, indeed, by club root. As adjacent plot was this year planted to cabbage, which is equally affected by this foe, and a quantity of burnt lime applied as each plant was set. The cabbage shows no sign of club root, with the exception of a few plants which show infection some five inches below the surface, where the lime did not reach. A row of cabbage alongside these on which no lime was applied, is badly infested.

MARRIED

SMITH—ROBINS—At Maple Lodge Clementsport, Oct 15th, at 10 o'clock a. m. by the Rev. A. M. McNintch, Mr. Oakley T Smith, of Waltham, Mass., to Miss Hazel Marie Robins of Smith's Cove, Digby Co. After a brief trip to the Eastern part of the province Mr. and Mrs. Smith will reside at Waltham, Mass.

Automobile Contest

The Latest

Every account paid, and every purchase for cash entitles you, at this store, to make one guess for every dollar represented. Be sure to ask for sales slips for receipts.

Royal Pharmacy

W. A. WARREN, Phm.B.

The Rexall Store

BANNER FRUIT CO. LIMITED

Warehouse Open Thursday and Saturday Afternoons

NEW STOCK

Cream of the West FLOUR

BRAN, SHORTS

CHOP, OATS

CRUSHED OATS

Banner Fruit Co., Ltd.

BRIDGETOWN, N. S.

Rx Yes—

A doctor's prescription. Internal and external use. Over 100 years of success.

Johnson's Anodyne Liniment

a wonderfully soothing, healing, pain banishing anodyne for Coughs, Colds, Sore Throat, Grippe, Cramps, Chills, Bronchitis, Tonsilitis, Strains, Sprains and many other aches and pains. Safe—sure—satisfying.

Every boy should learn to write, and as a man he should learn what not to write.

Going Hunting

I have a big assortment of Camping Goods and will be pleased to assist you in making up your "pack."

Below are listed a few things that "go good" in the woods

Condensed and Evaporated Milk
Klim or Powdered Milk
Ever-Ready Cocoa, Chocolate
Condensed Coffee (just add boiling Water)
Postum, Tea, etc.
Fruit Syrups, Lime Juice, Lemonade
Sliced Smoked Beef
Fray Bentos Corned Beef
Potted Beef, Ham, Tongue and Chicken
Heinz's Pork and Beans
Tomato, Vegetable and Chicken Soups
Gong Soup Tablets, 5 cents each, all kinds
Sardines, 3 for 25 cents
Sardines, with key, 2 for 25c.
Sardines, with key, 22c., 3 for 60c.
Salmon, Mackerel, Finan Haddie, Shrimps, Scallops, Clams, Oysters, Clam Chowder
Jams, Marmalade, Grapelade
Peanut Butter and Maple Butter
Corn Syrup, Pears, Plums
Peaches, etc.
Cheese. Hood's Ontario Wax Cheese
Fancy Biscuits, Sodas and Pilot
Pickles, Sweet, Sour and Mustard
Heinz's Sweet Mixed in bulk, a thing better. Olives, Catsup, etc.
Cigars, Cigarettes and Tobacco
Nut Bars, Gums, etc.

A. J. BURNS

JUST RECEIVED

Carload of Rainbow Flour and Mixed Feed, viz,:

Middlings
Bran
Feed Flour
Barley Meal
Wheat Screenings
Oats
3 bushel bags
Rolled Oats
90, 45 and 20 lb. bags
Rainbow Flour
In bbls., 98 and 24 lb. bags
Guaranteed to be the BEST white flour on the market.

Get our Cash Prices on Flour and Feed.

Don't forget our 5% Cash Discount on all Groceries.

B. N. MESSINGER

Telephone 78

Dr. DeVan's French Pills A reliable Regulating Pill for Women. $5 a box. Sold at all Drug Stores, or mailed to any address on receipt of price. The Scobell Drug Co., St. Catharines, Ontario.

PHOSPHONOL FOR MEN Restores Vim and Vitality; for Nerves and Brain; increases "gray matter"; a Tonic—will build you up. $3 a box, two for $5, at drug stores, or by mail on receipt of price. The Scobell Drug Co., St. Catharines, Ontario.