MIRAMICHI ADVANCE.

VOL. 9—No. 47. CHATHAM, NEW BRUNSWICK, OCTOBER 4, 1883.

D. G. SMITH, EDITOR & PROPRIETOR.
FOR TERMS—See Business Notice.

THE PAPER is on FILE and Advertising contracts for it and all other newspapers in the world can be made on the most favorable terms at the INTERNATIONAL NEWSPAPER AGENCY
N. P. Rowell, Prop., New Haven, Ct. U. S. A.
Publisher of the Newspaper and Rank Directory of the World.

BUSINESS NOTICE.

The "MIRAMICHI ADVANCE" is published at Chatham, Miramichi, N. B., every THURSDAY morning in time for despatch by the earliest mails of that day.

It is sent to any address in Canada, the United States or Great Britain (Postage prepaid by the Publisher) at the following rates:—

If paid in advance, - - - $1.00.
" within 2 months - - - $1.50.
" after 2 months, - - - $2.00.

Advertisements are placed under classified headings.

Advertisements, other than yearly or by the season, are inserted at *five cents* per line nonpareil, (or *sixty cents* per inch) for 1st insertion, and *two cents* per line (or *twenty* cents per inch) for each continuation.

Yearly, or season, advertisements are taken at the rate of $6.75 an inch per year. The matter to space secured by the year, or season, may be changed under arrangement made therefor with the Publisher.

The "MIRAMICHI ADVANCE" having its large circulation distributed principally in the Counties of Kent, Northumberland, Gloucester and Restigouche (New Brunswick), and in Bonaventure and Gaspe (Quebec), among communities engaged in Lumbering, Fishing and Agricultural pursuits, offers superior inducements to advertisers. Address

Editor "Miramichi Advance," Chatham N. B.

General Business.

NOW ON HAND!

A LARGE AND WELL ASSORTED LINE OF

CANNED GOODS

—AND—

PRESERVED FRUITS,

—IN—

Tomatoes, Green Corn, Ripe Apples, Peaches, Dressed Peas and Beans, Gooseberries, Raspberries, Blueberries, Roast Beef, Roast Mutton, Soup & Bouilli, Pea Sour, Military Soup, Lobster, Mackerel, Hare, &c.

ALSO:—A COMPLETE STOCK OF

SHIPCHANDLERY

—AND—

NAVAL STORES.

GEORGE WATT.

Chatham, Aug. 13, '83.

MONEY CAN BE SAVED.

BY PURCHASING AT THE

Cheap Cash Store of James Brown, Newcastle,

where you will find the LARGEST, CHEAPEST and BEST ASSORTED STOCK in Miramichi.

CLOTHING! CLOTHING!

of every description for Men and Boys.

Mens' English Tweed Suits for $6.00

HATS! HATS! HATS!!

in English, Yankee and Canadian. New Styles and Colors.

Staple & Fancy Dry Goods

CHEAPER THAN EVER.

BOOTS and SHOES at very low Prices. English Water Proof Coats and Cape Ann Oil Skins, a fine assortment.
American Table & Floor Oil Cloths, new patterns.
TRUNKS and VALISES, of every description.
GUNS, REVOLVERS, VIOLINS, Concertinas, Choice Groceries, etc., etc.

July 5th, 1883.

SHINGLES, CLAPBOARDS.

A lot of GOOD HEMLOCK BOARDS and other Lumber for sale low FOR CASH.

MACKAY, HILL & SON.
Nelson.

D. T. JOHNSTONE.

Chatham Livery Stables.

Regular Coaches to trains leaving and arriving at CHATHAM RAILWAY STATION.

Office and Stables - - - Water Street, Chatham

COFFINS & CASKETS

The Subscriber has on hand at his shop, a superior assortment of

ROSEWOOD & WALNUT COFFINS,

COFFIN FINDINGS AND ROBES,

which he will supply at reasonable rates.
BADGES FOR PALL BEARERS also supplied.

WM. McLEAN, - Undertaker.

GRAY'S SPECIFIC MEDICINE

TRADE MARK. THE GREAT ENGLISH REMEDY, An unfailing cure for Seminal Weakness, Spermatorrhea, Impotency, and all Diseases that follow as a sequence of Self-abuse; as loss of Memory, Universal Lassitude, Pain in the Back, Dimness of Vision, Premature Old Age, and many other Diseases that lead to Insanity or Consumption and a premature grave.

Before — After.

Full particulars in our pamphlet, which we desire to send free by mail to every one. The Specific Medicine is sold by all druggists at $1 per package, or six packages for $5, or will be sent free by mail on receipt of the money by addressing

THE GRAY MEDICINE CO.,
Toronto, Ont., Canada.

Agent in Chatham,—J. D. B. F. McKenzie

REST not, life is sweeping by, go and dare before you die, something mighty and sublime leave behind to conquer time." $66 a week in your own town. $5 outfit free. No risk. Everything new. Capital not required. We will furnish you everything. Many are making fortunes. Ladies make as much as men, and boys and girls make great pay. Reader, if you want business at which you can make pay all the time, write for particulars. H. HALLETT & Co., Portland, Maine.

ICE CREAM

made from a triple motion freezer, very excellent;

ALSO

GOOD FRUIT CAKE, PLAIN DO.

TARTS, PIES AND BREAD.

Also Summer Beverages, with lots of other things. Call and see.

T. H. FOUNTAIN.

400 M. SHAVED CEDAR

SHINGLES.

Will sell in Car Load Lots or small lots to suit Purchasers.

AT LOWEST PRICES

FOR CASH ONLY.

PETER FLANAGAN

WINTER FISHERIES.

WE are prepared to supply our patrons with all kinds of seasonable nets, seines and raps, at lowest rates.

AMERICAN NET & TWINE Co.
Boston.

23 1y.

CHATHAM RAILWAY.

SUMMER 1883.

On and after MONDAY, JUNE 25TH., Trains will run on this Railway, in connection with the Intercolonial Railway, daily, (Sundays excepted) as follows:—

GOING NORTH.

LOCAL TIME TABLE.	Express.	Accom'dation.
Leave Chatham,	4.00 a. m.,	3.00 p. m
Arrive Chatham Junc.,	4.30 "	3.30 "
Leave " "	4 40 "	3.45 "
Arrive Chatham,	5.10 "	4.15 "

THROUGH TIME TABLE.	Express.	Accom'dation.
Leave Chatham,	4.40 a. m.	3.00 p. m
Arrive Bathurst,	6.23 "	6 23 "
" Campbellton,	8.30 "	9.10 "
" Point Levi,	8.35 p. m.	

GOING SOUTH.

LOCAL TIME TABLE.	Express.	Accom'dation
Leave Chatham,	11.15 p. m.	10.50 a. m
Chatham Junc'n, Arrive,	11.45 "	11.20 "
" " Leave,	11 55 "	11.50 "
Arrive,	12.25 a. m.	12.20 p m.

THROUGH TIME TABLE.	Express	Accom'dation
Leave Chatham,	11.15 p. m.	10 50 a. m
Arrive Moncton,	2.05 "	3.30 p. m.
" St. John,	6.00 a. m.	7.30 "
" Halifax.	10.00 "	

TRAINS BETWEEN CHATHAM & NEWCASTLE.

LEAVE CHATHAM,		ARRIVE NEWCASTLE.	
4.00 a. m.,	connecting with regular express for north.		4.45 a. m.
10.50 "	" "	freight train for north	12.03 p. m.
3.00 p. m.	" "	accommodation for north	4.03 "
11.15 "	" "	freight train for north	2 50 a. m.

LEAVE NEWCASTLE		ARRIVE CHATHAM	
11.15 a.m.	by regular accommodation for south		12.20 p. m
11.32 p.m.	" " express	"	12.25 a. m.
2.30 p. m	" " freight south		4.15 p. m.

Trains leave Chatham on Saturday night to connect with Express going South, which runs through to St. John, and with the Express going North, which lies over at Campbellton until Monday.

Close connections are made with all passenger Trains both DAY and NIGHT on the Intercolonial

☞ Pullman Sleeping Cars run through to St. John on Mondays, Wednesdays and Fridays, and to Halifax on Tuesdays, Thursdays and Saturdays, and from St. John, Tuesdays, Thursdays and Saturdays, and from Halifax, Mondays, Wednesdays and Fridays.

The above Table is made up on I. C. Railway standard time, which is about the time kept at Chatham.

All the local Trains stop at Nelson Station, both going and returning.

All freight for transportation over this road, if above Fourth (4th) Class, will be taken delivery of at the Union Wharf, Chatham, and forwarded free of Truckage, Custom House Entry or other charges.

Special attention given to Shipments of Fish.

GENERAL BUSINESS.

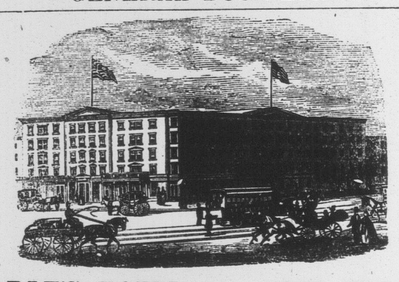

EARLE'S HOTEL, - - NEW YORK.

CORNER OF CENTRE AND CANAL STREETS.

THE favorite Hotel of Maritime visitors to New York. Convenient to the principal lines of City travel and the main Steamship lines communicating with points north and south.

It is one of the best Hotels in the City for visitors who wish to combine business with pleasure, as, while it is convenient to the centres of wholesale and Maratime trade, the principal places of amusement can also be reached in a few minutes by the different facilities for quick travel almost at the door.

April 5, 1883.

I have opened a Blacksmith Shop ON HENDERSON STREET.

formerly occupied by James Hay, where I intend carrying on general Blacksmith work. I shall give particular attention to

HORSE SHOING,

and guarantee good satisfaction.

ALBERT LIME

THE A. B. LIME AND CEMENT CO'Y

Are now prepared to furnish their

Best Quality Selected Lime

By the Car Load at all STATIONS on the ALBERT and INTERCOLONIAL RAILWAYS.

This Lime differs from all other Brands in the market—having peculiar cement qualities, which hardens it like stone and makes it impervious to the action of water. It requires no cement to improve it, and is the CHEAPEST in the market for all purposes.

For Agricultural purposes it can be furnished by the car load in bulk, CHEAP, and is the best as well as the cheapest fertilizer known.

All orders should be addressed

THOMAS McHENRY,
Manager A. B. Lime & Cement Company,
Hillsboro, Albert County

THE KEY TO HEALTH.

BURDOCK BLOOD BITTERS

Unlocks all the clogged avenues of the bowels, Kidneys and Liver, carrying off gently and easily without weakening the system, all the impurities and foul humors of the secretions; at the same time Correcting Acidity of the Stomach, curing Biliousness, Dyspepsia, Headaches, Dizziness, Heartburn, Constipation, Dryness of the Skin, Dropsy, Pimples of the Face, Humors, Salt Rheum, Erysipelas, Scrofula, Fluttering of the Heart, Nervousness, and General Debility; all these and many other similar Complaints yield to the wonderful curative powers of BURDOCK BLOOD BITTERS.

T. MILBURN & CO., Proprietors, Toronto.

OPENING THIS WEEK.

NEW

SUMMER AND FALL GOODS,

Black Dress Cashmere.
Black French Merino,
Black and colored velveteens,
Ladies black Cashmere hose,
Ladies white Merino vests,
White toilet fringe,
Crinolines and bustles,
Ladies Cashmere Jerseys,
Knitted Woollens, buttons, laces, smallwares, etc.

W. S. LOGGIE

LIVERY STABLE.

THE SUBSCRIBER has opened a

LIVERY STABLE

in the corner premises adjoining the residence of Dr. J. S. Benson, where he is prepared to furnish teams, with or without drivers, for short or long journeys, on the most reasonable terms.

Horses taken to board by the day, week, or season.

Passengers and luggage conveyed to and from the Railway Station or boats at all hours.

JOHN A. WARD.

ICE CREAM.

CONFECTIONERY,

FRUITS ETC.

Fresh Goods of Superior Quality

Always to be found at

M. J. STAPLESS,
tf Vendue Building, Chatham

For Sale,
750,000 Pine Shingles,
At R. FLANAGAN'S.

HARNESS!

Having commenced business in my NEW FACTORY, I am prepared to manufacture harness of all descriptions from the

Light Driving to the Heaviest Team Harness.

And as I work the best stock that can be obtained in the market. I warrant satisfaction

COLLARS A SPECIALTY which we warrant. A few of those

CELEBRATED VICTOR HUGO COLLARS,

always in Stock,

Carriage Trimming Neatly Executed

and carefully shipped.
Work from abroad punctually executed.

ALFRED B. PALLEN,
Opposite Ullock's Stables.

Chatham, N. B.

JOHN HORN

Has lately rec'd, by direct importation, the following

1,060 cases Brandy, different brands;
1,100 cases Irish and Scotch Whiskey;
1,400 cases Hollands Gin;
450 bris Bottled Ale and Porter,
40 hhds Bass' Ale;
25 hhds Guinness' Draught Porter;
10 puncheons Demerara Rum.

—ALSO—

CHAMPAGNES, Pommery & Greno, Sec.; G. H. Mumm & Co., Extra Dry; Piper Heidsick; Canne Aux & Fils; Brut Royal, (Ackerman Lawrence); Sparkling Moselle, (Allman & Co.)

12 & 14 Water & 17½ Prince Wm. Street, St. John

How Many Miles Do You Drive?

THE

ODOMETER

Will Tell.

This instrument is no larger than a watch. It tells the exact number of miles driven to the 1-100th part of a mile; counts up to 1,000 miles; water and dust tight; always in order; saves horses from being over-driven; is easily attached to the wheel of a Buggy, Carriage, Sulky, Waggon, Road Cart, Sulky Plough, Reaper, Mower, or other vehicle. Invaluable to LIVERYMEN, PLEASURE DRIVERS, PHYSICIANS, FARMERS, SURVEYORS, DRAYMEN, EXPRESSMEN, STAGE-OWNERS, &c. Price only $5.00 each, one-third the price of any other Odometer. When ordering give diameter of the wheel. Sent by mail on receipt of price, post paid. Address,

McDONNELL ODOMETER CO.,
2 North La Salle St., Chicago.

☞ Send for Circular.

Dry Goods, Cheap.

THE Subscribers are now offering the Stock of D. M. Loggie & Co., in the Store lately occupied by them, at very low prices to clear, in anticipation of the early arrival of

SPRING GOODS.

On some lines to clear, large reductions will be made.

It will be to the advantage of intending purchasers to examine our Stock before purchasing elsewhere.

By strict attention to business and a well assorted Stock at reasonable prices they hope to merit a share of public patronage.

PATTERSON, LOGGIE & CO.

in the Store lately occupied by D. M. Loggie & Co
Opposite Golden Ball.

PORK, Beans and Beef.

200 barrels Pork and Beef.
200 sacks Beans.
150 tubs Lard.
500 boxes V. Raisins.
210 barrels Sugar.
660 packages Tea.
350 packages Tobacco.
250 cases Canned Goods.
100 boxes Cheese.
Baking Soda, Hops, Rice, Pickles, Spices, Cream Tartar, Pails, Brooms, Matches, Washboards and Brushes.

—For sale by—

C. M. BOSTWICK & CO.,
7 WATER STREET, ST. JOHN.

Customs Blanks

FOR SALE AT THE

Miramichi Bookstore.

EDWARD JOHNSON,
CUSTOMS BROKER.

Brokerage, etc.

W. & R. Brodie,

GENERAL
Commission Merchants
AND
DEALERS IN
FLOUR, PRODUCE AND PROVISIONS
No. 16, ARTHUR STREET,
Next the Bank of Montreal
QUEBEC.

WILLIAM J. FRASER.

COMMISSION MERCHANT,

IMPORTER AND DEALER IN
TEAS, SUGARS, MOLASSES &c.
HEAD OF CENTRAL WHARF,
UPPER WATER STREET,
HALIFAX, N. S.
CONSIGNMENTS PROMPTLY ATTENDED TO.

Manuf's., Builders, etc.

KELLY and MURPHY

Manufacturers of

SINGLE & DOUBLE SLEIGHS & PUNGS,
SIDE BARS—OPEN & TOP,
OPEN PHAETONS,
TOP BUGGIES,
TOP PHAETONS,
SULKIES

☞ Old Carriages bought and sold and exchanged for new.

FACTORY—Main Street, Portland, St. John, N. B.

TO BUILDERS.

The subscriber begs leave to announce to his Patrons and the Public that he is now prepared to execute all orders entrusted to him with despatch.—such as the

ENTIRE FURNISHINGS FOR

Dwelling Houses, Stores, ETC., INCLUDING:

Doors, Window Sashes & Frames, Mouldings, Stair Rails, Banisters, & Newel Posts, etc,

Orders also executed for

Window Shutters & Venetian Blinds.

with despatch.

Keeping none but first class workmen in my employ, I can safely affirm my goods to be equal to any in the market.

PLANS DESIGNS
—AND—
SPECIFICATIONS

furnished on application.

☞ PRICES REASONABLE! ☜

GEORGE CASSADY, Architect
Chatham, N. B.

CIGARS. CIGARS.

SMOKE THE

"Picador" Cigar,

The best 10 cent Cigar in the market.

SMOKE THE

"Queens" Cigar,

The best 5 cent Cigar in the Market.

For sale by all dealers in the Northern Counties.

WHOLESALE BY

I. HARRIS & SON.

NOTICE.

PUBLIC Notice is hereby given that a Patent has been obtained by the Patentees from the Commissioner of Patents for the Dominion of Canada, for the invention called the "Chatham Soldering Furnace" and the same can only be purchased from them, and all persons are hereby cautioned against infringing on said Patent and from using or manufacturing said Furnace without authority from us.

JOHN SHANK
RICHARD BURBRIDGE } Patentees.

A BARGAIN

to anyone wanting a first-class

Sewing Machine.

I HAVE A

WILLSON B.

that has been in use about two years and is in every way as good as new. Extra finish, with full set of attachments. Warranted in perfect order—Price $25.00.

Myer Moss.

JUST RECEIVED.

10 BARRELS

Malaga Grapes,

1 CAR LOAD

CHOICE WINTER APPLES,

1 MIXED CAR

CANADIAN APPLES

ONIONS,
CHEESE,
ETC. ETC.

BOTTOM PRICES.

D. CHESMAN

General Business.

TIN SHOP.

I have now opened the well known establishment formerly occupied by the late James Gray, and with the kind patronage of former friends, am prepared to execute all work in

TIN,
SHEET-IRON,
GAS-FITTING.

Granite Ware, Japaned Stamped and Plain.

TINWARE

always on hand, which I will sell low for cash.

PLOUGHS,

Also, a nice assortment of

Parlor and Cooking Stoves,

fitted with PATENT OVENS the inner shells of which draw out for cleaning purposes.

Those wishing to buy cheap would do well to give us a call.

☞ *Shop in rear of Custom House.* ☜

A. C. M'LEAN.

Chatham July 22.

CHAMPION PORTABLE SAW MILLS.

WATEROUS ENGINE WORKS CO., BRANTFORD CANADA.

W. A. Vernon Garner writes from Hurricane Muskoka, Dec. 15th. '79. The 16 H. P. Mill run well. The other day we cut 1,039 feet in 45 mills utes. The mill gives the entire satisfaction.

Over 250 Fire Proof Champion Engines sold in 3 years. Only perfect Threshing Engine in the world.

Address for full particulars,
W. H. OLIVE, Agent, St. John, N. B. or
Waterous Engine Works Co.
Brantford, Canada

We are now receiving our Spring Stock of Men's Women's and Children's Boots and Shoes of the now well established superior quality, and in the matter of price our goods will be sold nearly as low as the common kind imported. We, of course, keep on hand a few of these cheap lines as well.

Our Furniture Department will be found complete, comprising: Parlour Suits, Bedroom Sets, Sideboards, Whatnots, Parlor Tables, Chairs, Washstands, Spring Beds, Mattresses, Bed Lounges, etc, etc, Our stock of Trunks and Hand Bags is large and good, and we must not omit to mention an assortment of Baby Carriages we wish to sell,

FOTHERINGHAM & CO.

GOLDEN BALL, BOOT, SHOE AND FURNITURE EMPORIUM.

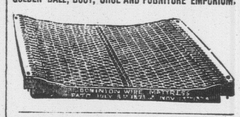

JOHN W. NICHOLSON,

WHOLESALE IMPORTER AND

Commission Merchant,

OFFERS FOR SALE THE FOLLOWING GOODS IN BOND OR DUTY PAID:

Martell brandy in Hh'ds and Quarter casks—Pale and Dark.
Martell brandy in cases, XX—Pale and Dark.
Martell brandy in cases, X—in pints—doz. each.
Hennesey Brandy in cases X.
John De Kuyer & Son's finest quality Gin Hhds and Quarter Casks.
John DeKuper & Son's Gin in Green Cases.
Wiser' Finest Cork Malt Scotch Whiskey in Quarter Casks.
Old Dublin (b) Whiskey—12 years old—in cases.
Highland Malt Scotch Whiskey in Quarter Casks.
Finest blended Glenlivet Whiskey in Cases.
Port Wine, various grades.
Port Wine, Hunt's celebrated AV, AVA and AVAV
Sherry, various grades.
Sherry, Richard Davis' celebrated Wines.
Champagne, in baskets.
Gooderham & Wort's finest quality Pure Spirits in bbls.
Rye Whiskey in bbls.
Bourbon Whiskey in bbls.
Bass' India Pale Ale, in hhds and bottles.
Guiness' Stout, in hhds and bottles.
And Sundry other goods.

VICTORIA WHARF,
SMYTH ST., - - - - - - - - - - ST. JOHN, N. B

Schooner for Sale.

THE subscriber offers for sale the

Schr. "Belle,"

of 13 tons measurement.
For further particulars apply to

T. B. WILLISTON.
Bay du Vin

August 10th, 1883.

COAL! COAL!!

ANY person requiring coal will please leave their orders with the Subscriber who is to receive a few

Consignments by Rail.

Early orders are necessary in order that they may be

satisfactorily filled.

T. F. GILLESPIE.

Canada House,

Corner Water and St. John Streets,

CHATHAM.

LARGEST HOTEL IN CHATHAM.

Every attention paid to

THE COMFORT OF GUESTS.

Located in the business centre of the town. Stabling and Stable Attendance first rate.

WM. JOHNSTON,
PROPRIETOR.

Medical.

Dr. J. S. Benson,

RESIDENCE:

Duke Street, - Chatham.

JOHN M'CURDY, M. D.,

PHYSICIAN AND SURGEON,

CHATHAM, N. B.

IF YOU WANT TO BUY

GOOD, FRESH & RELIABLE

DRUGS

—AND—

PATENT MEDICINES

of all kinds, go to the

Newcastle Drug Store.

☞ DRUGS sold at the lowest possible figure, and PATENT MEDECINES at their regular prices.

Flower Pots, Sponges, Toilet Articles and Fancy Soaps

—ALWAYS IN STOCK.—

E. LEE STREET,
Proprietor.

General Business.

JOHN McLAGGAN

IMPORTER

—AND—

WHOLESALE DEALER

—IN—

Flour, Cornmeal, Provisions

AND

General Groceries.

IN STORE.

150 Half Chests Tea.

50 Caddies do.,

DIRECT. IMPORTANT

75 Boxes and Caddies

Black and Bright Tobacco

100 Bbls. Sugar.

GRANULATED & YELLOW

150 Boxes Soap,

100 Bushels

White Beans,

MOLASSES, in Puncheons, Tierces & Bbls.

Plate and Extra Mess Beef.

Heavy Mess Pork

Pressed Hay.

CHOICE BRANDS OF

Flour, Cornmeal & Oatmeal,

at Wholesale Rates.

AT THE

FISH WAREHOUSE

ON THE

Public Wharf, Newcastle,

TO RENT.

The property on George Street containing Dwelling and Shop at present occupied by Mr. Archibald McLean.

Possession given on 1st October next.

J. B. SNOWBALL.

NOTICE.

All persons having any legal claims against the estate of the late George Smith, late of Bartibogue, farmer, deceased, will please render their accounts duly attested to either of the subscribers at Bartibogue or to Mr. Hutchison, at Douglastown, and have the same arranged as early as convenient.

WILLIAM SMITH, } Devisees of the late
GEORGE SMITH, } G. Smith.

Chatham, June 22nd, 1883.

Miramichi Advance.

CHATHAM. - - - - OCTOBER 4, 1883.

General Luard Again in Hot Water.

General Luard is to inspect the militia at Camp Sussex on 4th October. This is the Toronto *Globe's* description of his visit to the camp at Coburg, Ont.:

On Thursday the brigade was inspected by Major-General Luard, commanding the Militia forces in Canada. On riding to the saluting base preparatory to the march past he there discovered several staff officers, including the camp quartermaster, the paymaster, and the surgeon, besides regimental surgeons, who were not mounted. He demanded who they were, and on receiving the required information peremptorily ordered these gentlemen off the field. During the field evolutions which took place, if the slightest irregularity occurred, the General seemed to become beside himself. In the inspection not only did he scrutinize with eagle eye the brigade by battalions, but he ordered the battalions to be broken up into respective companies, and inspected each one separately. There is no doubt he made many criticisms which were deserved, and offered innumerable suggestions which were invaluable, but the effect of these was almost entirely destroyed by the manner in which they were made. The slightest deviation of uniformity was everywhere made the subject of a military philippic. A folded overcoat strapped on upside down was in several cases a sufficient pretext for an onslaught on both officers and privates. Riding up to one company he singled out an unfortunate young soldier whose countenance was bronzed by constant exposure, and denounced him as dirty and disgraceful. Turning to the officer in command, one of the most respected in the regiment, he politely informed him that he (the officer) did not look any too clean himself, and could not expect his men to be tidy with such an exemplar. When the review was over the General was gracious enough to accept an invitation to luncheon with the brigade and regimental staff. During a conversation which took place thereat—in which Colonel Williams, of the 46th, and the General were the chief participants—the former was given the lie direct by the latter. A painful lull in the conversation ensued, and shortly afterwards the General, accompanied by his A. D. C., arose and beat a hasty retreat. Col. Williams will call the attention of the House to the question of the General's conduct. It is also rumored that an arrangement has been made by influential members of the militia, who also hold seats in Parliament, to agitate for his immediate recall by the Imperial authorities. The only battalion who received the slightest scintilla of credit was the Peterboro' Rangers, one of the finest and best equipped in the Dominion.

Every Spring.

HOW AN AFFLICTING ANNUAL VISITOR WAS DRIVEN FROM A WEARY WOMAN.

Plain and simple mechanics are not liable to get out of order. Complicated watches, intended not only to keep the time of day, but to mark the movements of the moon and stars, are certain to need frequent repairs. Husbands and fathers often fail to see that their wives and daughters are more delicately organized than themselves, requiring corresponding care when they are well and assistance when they are ill. Yet much better for woman's fine system is a trustworthy medicine, ready at all times for use, than a deal of tinkering by semi-educated local practitioners.

"Every spring," said the wife a well known employee of the Grand Trunk Railway, Montreal, "I have been for some years past troubled with nervous debility and weakness. It was the burden which so many women are called upon to bear, although none the lighter for that.

"Advice and dosing, to be sure, I had in plenty; still, on each returning spring my sickness came as regularly as the buds and blossoms.

"You seem better now."

"Oh yes; I consider myself almost or quite well, and it came about in this way: A lady living on St. Catherine street this city, commended to my attention *Sulphur and Iron Bitters*. It gave me strength and life. My sister, living in Brockville, whose disease was nearly the same as mine, was equally benefitted by the same thing."

Sulphur and Iron Bitters, prepared by the Climax Chemical Co., Montreal, is for sale by all druggists. Price, 50 cents.

Trial of O'Donnell.

EVIDENCE OF EYE WITNESSES TO THE MURDER OF JAMES CAREY.

London, Sept. 25.—O'Donnell was brought to the Bow street police court this morning. Special precautions were taken by the police to prevent any attempt at a rescue. Mr. Poland opened the case for the Crown. Mr. Sullivan, M. P., counsel for O'Donnell, complained to the court that a solicitor had been refused access to the prisoner. The prisoner was then permitted to retire and consult with a solicitor. James Parrish, a servant on the steamer "Melrose," on which the crime was committed, and Thomas Jones, the boatswain, who were eye witnesses to the murder, repeated the testimony they gave before the court at Cape Town. A bullet found upon the floor of the cabin of the steamer and the pistol taken from O'Donnell were produced and identified. Jones swore that O'Donnell's words to Mrs. Carey, after shooting her husband, were: "Shake hands, Mrs. Carey, I did not do it." Carey's son testified that, after witnessing O'Donnell shoot his father, he ran to the latter's berth and obtained his revolver, but had not time to give it to him before one of the officers of the steamer took it from him. He said he heard O'Donnell tell his mother that he was sent to do it. O'Donnell's revolver bore the name of it's maker in New Haven, Ct. The captain of the "Melrose" testified to finding an electric machine in the prisoner's luggage. The machine, he said, was thrown overboard. Mrs. Carey was called, but was unable to testify, owing to fatigue. The statement of Carey's son that O'Donnell said he was sent to do it, created a sensation in the court room. John Marven, Inspector of the Port Elizabeth police, testified that an extract from a paper was found in O'Donnell's box, headed "Irish Revolutionists in America." A supplement of the *Weekly Freemen's Journal* of Dublin, containing a portrait of Carey, and a certificate showing that O'Donnell was an American citizen, were also found. Mr. Poland agreed that every facility should be given the prisoner's solicitor during the trial. The examination was adjourned until Friday.

O'Donnell was conveyed from the court house to Newgate prison, instead of to Millbank prison, owing to instructions given at the last moment. An extra force of police has been stationed at Newgate.

London, Sept. 28.—O'Donnell, the murderer of Carey, was taken from Newgate prison this morning and brought before Magistrate Flowers, at Bow street Court, when his examination was resumed. The son of Carey was also cross-examined. He stated that O'Donnell was sitting when he fired the first shot at his father, and that his father did not grapple with O'Donnell. He admitted that he might have testified, when under examination at Cape Down, that O'Donnell said to Mrs. Carey, "I had to do it, or I did do it." When closely pressed, he said that he was not quite clear what the words used by O'Donnell really were. Mrs. Carey excited the special interest of the spectators, and several murmurs of sympathy were heard. She recounted the incidents of the voyage, corroborating the other witnesses in regard to the circumstances of the murder, except that she swore that after her husband was shot she said to O'Donnell, "You shot my husband." O'Donnell replied, she said, "Don't blame me, I was sent to do it"; whereupon, the woman who was with him said, "Don't mind O'Donnell, you are no informer."

The cross-examination of Mrs. Carey failed to shake her testimony. She denied that she had talked to her son about his evidence. Magistrate Flowers asked O'Donnell if he had anything to say in answer to the charge of murdering Carey. O'Donnell replied, "not at present." The prisoner was then ordered to stand committed for trial at the next session of the Central Criminal Court."

Did She Die?

"No!

"She lingered and suffered along, pining away all the time for years,"

"The doctors doing her no good;"

"And at last was cured by this Hop Bitters the papers say so much about."

"Indeed! Indeed!"

"How thankful we should be for that medicine."

A Daughter's Misery.

"Eleven years our daughter suffered on a bed of misery,

"From a complication of kidney, liver, rheumatic trouble and Nervous debility,

"Under the care of the best physicians

"Who gave her disease various names,

"But no relief,

"And now she is restored to us in good health by as simple a remedy as Hop Bitters, that we had shunned for years before using it."—THE PARENTS.

Father is Getting Well.

"My daughters say:

"How much better father is since he used Hop Bitters."

"He is getting well after his long suffering from a disease declared incurable."

"And we are so glad that he used your Bitters." A LADY of Utica, N. Y.

General Notes and News.

Somebody invented the story that Parnell had been shot last Friday at Dublin by Orangemen. Parnell was in London at the time.

If you want fast colors and brilliant shades use the popular package Star Dyes.

Much distress and sickness in children is caused by worms. Mother Graves Worm Exterminator gives relief by removing the cause.

London *Truth* says,—I never go to one of our "sea-side resorts" without noticing how very few Englishwomen there are who appear to know how to swim. At Brighton, Eastbourne or Scarborough, you will see dozens of girls ungracefully bobbing up and down in eighteen inches of water, but not one in fifty swimming. Abroad, on the contrary, at Trouville or Boulogne, plenty of ladies swim about in the most fearless manner. This difference I attribute entirely to our insular and idiotic prejudices. Here the unwritten law of Mrs. Grundy decrees that no girl shall bathe with any man, even her father, husband or brother, and the consequence is that few of them learn to swim, and many do not bathe at all. Abroad, on the other hand, where the sexes bathe together, ladies are constantly taught to swim by their male relatives. The sooner, therefore, that we supersede our ideas on this point and allow both sexes to bathe together, the better—especially for the ladies.

Mr. W. R. Lazier, Bailiff, &c., Belleville, writes: "I find Dr. Thomas' Eclectric Oil the best medicine I have ever used in my stable. I have used it for bruises, scratches, wind puffs and cuts, and in every case it gave the best satisfaction. We use it as a household remedy for colds, burns, &c., and it is a perfect panacea. It will remove warts by paring them down and applying it occasionally."

MOST EXCRUCIATING are the twinges which rack the muscles and joints of the rheumatic. Northrop & Lyman's Vegetable Discovery and Dyspeptic Cure, by promoting increased action of the kidneys, by which the blood is more effectually depurated, removes through the natural channels certain acrid elements in the circulation which produce rheumatism and gout. The medicine is also a fine laxative antibilious medicine and general corrective.

People who recognize in the recent terrible earthquakes, signs of the last days, and are fearful that the end of the world is nigh, will find additional reason for alarm in the fact that according to Moslem tradition the eighth day of November is to witness the end of the world. A proclamation has been widely circulated throughout India, warning all true believers to prepare for the coming day. A fanatical pilgrim to the prophet's tomb at Medina, Mohammed Saleb, declares that Mohammed appeared to him in a dream last March, and warned him of the approaching end. There are twenty-five signs to be fulfilled before the Great Day, and some of these the Mohammedans already recognize, the closing signs being the coming of Iman Mahdi, the director, with his troops, bearing black ensigns, and a mighty wind which shall sweep away the souls of all who have but a grain of faith in their hearts. After the Mahdi's reign the trumpet will sound two blasts, the dead shall rise, and the judgment begin.

Mrs. A. Nelson, Brantford, writes: "I was a sufferer from Chronic Dyspepsia, for eleven years. Always after eating, an intense burning sensation in the stomach at times very distressing, caused a drooping and languid feeling, which would last for several hours after eating. I was recommended by Mr. Popplewell, Chemist of our city, to try Northrop & Lyman's Vegetable Discovery and Dyspeptic Cure, and I am thankful to say that I have not been better for years; that burning sensation and languid feeling has all gone, and food does not lie heavy on my stomach. Others of my family have used it with the best results."