MC2398

POOR DOCUMENT

AUCTION SALES.

Desirable Brick Residence,
BY AUCTION.

On TUESDAY next, the 25th March, at 12 o'clock at Chubb's Corner.

THAT Thoroughly Built and Well Furnished Brick Residence (36x30) with ell attached (43x29) and freehold lot 40x125, No. 17 Elliott Row, belonging to the estate of the late James Adam. Gas, hot and cold water, large basement and thoroughly drained throughout. Terms easy, greater part can remain on mortgage. House may be seen any day between 2 and 6 o'clock p.m.

W. A. LOCKHART,
Auctioneer.

March 19, 1890.

PUBLIC NOTICE.

The Government Stallions
will be leased at Public Auction in Fredericton,
—ON—
Thursday, March 27th inst.,
at 2.30 p. m.

The Thoroughbred Stallion, SIR PETER will be sold absolutely at Public Auction at the same time and place.

Department of Agriculture, Fredericton, 3rd March, 1890.

CHAS. H. LUGRIN,
Secretary for Agriculture.

[No newspaper will be paid for publishing advertisements from the Department of Agriculture unless specially authorized to copy.]

NOTICE OF SALE

To the Heirs, Executors, Administrators and Assigns of John McSorley, late of the City of Saint John in the Province of New Brunswick, Grocer, deceased, and all whom it may concern.

Notice is hereby given that under and by virtue of a power of sale contained in a certain Indenture of Mortgage dated the fourteenth day of February, A.D. 1879, made between John McSorley of the City of Saint John, in the Province of New Brunswick, Grocer, and Ann, his wife, of the one part, and the undersigned mortgagee of the other part, there will be sold at Public Auction at Chubb's Corner, (so called), in the City of Saint John, on Saturday, the Fifth Day of April next, at twelve o'clock, noon,

THE lot, piece or parcel of land situate in the City of Saint John, fronting on Duke street and known and distinguished in the grant of the several lots in the said City by number eight hundred and twenty-five, having a front of forty feet on Duke street, aforesaid, and extending back, continuing the same breadth, one hundred feet, more or less, default having been made in payment of the moneys secured by said mortgage.

For terms of sale and other particulars apply to the undersigned, J. R. Armstrong, No. 77 Prince William street, Saint John, N. B.

Dated this fourth day of March, A. D. 1890.

EDWARD G. SCOVIL,
J. MORRIS ROBINSON,
JOHN R. ARMSTRONG,
} Mortgagees.
T. B. HANINGTON, Auctioneer.

LOST.

Advertisements under this head inserted for 10 cents each time or fifty cents a week. Payable in advance.

LOST—ON SATURDAY AFTERNOON A Plaid Carriage Rug. The finder will be rewarded by leaving at M. BLACKHALL'S Stable, Coburg St.

WANTED.

Advertisements under this head inserted for 10 cents each time or fifty cents a week. Payable in advance.

SITUATION WANTED—BY A YOUNG MAN as Assistant Book Keeper or Clerk in an office. Address "P" GAZETTE Office.

NURSE GIRL WANTED—MUST BE WELL recommended. Mrs. J. DOUGLAS HAZEN, Hazen Street.

WANTED AT ONCE—1000 FEATHER BEDS to be cleansed by that wonderful machine, Dufort's Patent Feather Bed and Pillow Renovator; 98 Waterloo street. Orders left at Ungar's Steam Laundry.

WANTED.—PIANOS AND ORGANS TO Tune and Repair. Orders by mail promptly attended to. GEO. R. DAVIS, 145 Prince William street, Globe Building.

WANTED.—A GENERAL SERVANT GIRL for a small family; apply to Mrs. Scovil, Corner Elliott Row and Pitt streets.

WANTED—A YOUNG MAN TO GO ON THE road. Pay, samples one cent expenses preferred. State salary expected. Address P. O. Box, 357, city.

WANTED.—IN A HOTEL OR GENTLEman's family a situation as waiter by a young man with ten years experience and good city references. Addre s A. W. BOWN, 18 Queen St.

WANTED—PUPILS FOR FORMING CLASSes in sight-singing and chorus work. Also four voices for Ladies Quartette. Also pupils to study the old "Italian Method of Overtone," now considered the only method for cultivating the voice. Apply at Studio, Berryman's Building, Princess st.

MONEY TO LOAN.

Advertisements under this head inserted for 10 cents each time or fity cents a week. Payable in advance.

MONEY TO LOAN—$2,500 to loan on good security. C. A. STOCKTON, Barrister, St. John, N. B.

MONEY TO LOAN ON FREEHOLD SECURity in the city. Apply to CHAS. A. MACDONALD, Barrister, 46 Prince Wm. street.

MONEY TO LOAN—$5,000 on Mortgage in sums to suit borrowers. J. R. ARMSTRONG, Solicitor, Sand's Building.

MONEY TO LOAN on free hold security, E. T. C KNOWLES, 107 Prince Wm. St.

FOR SALE

Advertisements under this head inserted for 10 cents each time, or fifty cents a week. Payable in advance.

WE HAVE FOR SALE

Dwelling and Lot, Union Street.....
Dwelling and Lots, Hampton Village,.....
Dwelling House, Brussell street.....
Dwelling and Lot, Seely street,.....
Brick Building and Lot, Prince Wm. St.....
Dwelling and Shop, Main street.....
Country Residence and Lots, Hampton Station.....
Dwelling and Lot, Elliot Row,.....
Dwelling and Lot, Orange street,.....
Dwelling House, Douglas Road,.....
Dwelling and Shop, Horsfield street,.....
Dwelling House, Winter street,.....
Building Lot 47x83, Pagan Place.....
do do 100x200 Douglas Road.....
do do 30x70 Nelson street,.....
do do 40x100 Queen street,.....
do do 25x100 Wentworth street,.....
Brick Building and Lot 22x22 Canterbury St.
3 Building Lots 25x100 each, City Road,....
House and Lot 40x125, Leinster street,....
3 Building Lots 40x125 Leinster street.....
Building and Lot 72x128, Sydney street.....
And other properties.

—ALSO—

Lombard Six Per Cent Secured Debentures;
Algonquin Hotel Co's First Mortgage Bonds.

IMPERIAL TRUSTS CO., Agents,
120 Prince Wm. Street.

FOR SALE—THE PROPERTY OF THE SUBscriber at Lakeside, about 1½ miles from Hampton, and 21 miles from St. John, on the intercolonial Railway. The grounds include about 9 acres, with fronts on Darling's Lake and the main road. The dwelling has 12 rooms, besides bath-room, closets and large cellars, and is fitted with hot and cold water, pipe drainage and excellent wells. Also large Barn, Boat-house fitted for six boats. Boats, Furniture, etc., may also be had at a valuation. For terms and further particulars apply to W. M. JARVIS, 118 Prince Wm Street, St John.

FOR SALE—PIANO, CHICKERING & SONS Upright 7½ Octaves, only been used a short time, cost $700. Price only $300. Cash or easy payments. 145 Prince William St., Globe building.

FOR SALE.—THAT COMFORTABLE, CONvenient and thoroughly built Brick House and Freehold Lot, 40x125 feet, No. 17 Elliott Row, belonging to the estate of the late James Adam. The house is thoroughly drained and is fitted with all modern improvements. For terms and particulars enquire of R. CRUIKSHANK, Administrator Jan. 30, 1890.

MISCELLANEOUS.

BEING DESIRIOUS OF RETIRING FROM business I offer to any one wishful of entering that line of trade my entire stock and plant and the good will of the Restaurant and Saloon, 49 Germain Street. I would also intimate to all and every one who are on my books that an early settlement will greatly accommodate. P. A. CRUIKSHANK.

ADVERTISEMENT.

WANTS, FOR SALES, FOUND, LOST, TO LET, &c.; 3 lines and under inserted for

10c.
each insertion
—OR—
50c.
FOR A WEEK.

TO LET.

Advertisements under this head inserted for 10 cents each time or fifty cents a week. Payable in advance.

FOR SALE OR TO RENT.—A SELF CONtained House corner Winter and Summer streets, now occupied by W. H. Fowler. Lot Freehold. Can be bought at a low figure by early application to CHAS. A. MACDONALD, Barrister, 46 Princess street.

TO RENT—THE ROOMS SITUATE AT 66 Sydney Street, Corner Princess, at present occupied by Doctors C. M. & F. A. Godsoe, suitable for a Physician or Dentist. C. A. STOCKTON, Barrister, Saint John.

TO LET.—FLAT OF HOUSE ON MECKLENburg street. Apply to JOHN C. MORIARTY, 119 Mecklenburg street.

TO LET—FROM FIRST MAY 1890 SELFcontained flat containing six rooms. Enquire corner St. James and Germain Streets. MRS. JOHN DOODY.

TO LET.—BRICK HOUSE, NO. 247 CHARLotte St., 10 rooms including bath.
TWO SEPARATE FLATS, No. 84 Germain St., 6 rooms each, 3 rooms additional can be added if wanted. G. ERNEST FAIRWEATHER, Architect, 84 Germain St.

TO LET.—FLAT IN BRICK HOUSE, 26 Orange St., containing 9 rooms; hot and cold water. Can be seen any day; rent low; enquire on the premises.

TO LET.—FROM 1ST MAY NEXT, THAT self-contained house, consisting of nine rooms, at present occupied by H. PERLEY, ESQ. 270 Germain St. Enquire on the premises of MRS. WILLIAMS.

STORES TO LET.—STORE ON WATER ST.: Also one on Prince William St., next to Chubb's Corner, occupied by Vroom & Arnold. Offices in same building; also, Flats suitable for Sample Rooms. Apply to GEO. GILBERT, Ritchie's Building.

TO LET—OFFICES IN PALMER'S CHAMBers, with separate vaults; and steam heated. Apply for particulars to THE LIQUITORS OF THE MARITIME BANK, of the D. of C., Bayard's building, Prince William street.

TO LET.—A BRICK DWELLING WITH SIX Bed Rooms, on Godriche Street, with all modern improvements, Conservatory and grounds attached. Rent moderate to a good tenant. Apply to C. A. MACDONALD, Barrister, Princess St.

TO LET.—BUILDING ON HORSFIELD ST. suitable for Barn or Workshop. For Further particulars apply to GEO. F. CALKIN, Room 2, Pugsley building, corner Prince Wm. and Princess streets.

FROM THE FIRST OF MAY A DESIRABLE flat on Summer street, containing nine rooms. Can be seen Tuesday and Thursday. Apply on the premises.

GAVIN RANNIE.

HOUSE TO LET FROM 1st OF MAY NEXT or sooner if required containing 2 shops with a room attached to each. On the second flat there is a front room, kitchen and two bed rooms with yard in the rear. Will be let for one or more years. Terms easy; apply to George Pattison, 14 Church street.

TO LET.—COTTAGES FRONTING ON MOUNT Pleasant Avenue with modern improvements at low rents. Open for inspection from 3 to 4 p. m. week days. Further information can be had from the undersigned at the Owens Art Institute at 3 p. m. ROBERT RED.

P. S.—Also from 1st May next, the premises 23 Carleton street.

TO LET.—A 4 ROOMED HOUSE. APPLY AT 48 Exmouth street or to A. G. BOWES, & CO., 21 Canterbury street.

LOCAL MATTERS.

For additional Local News see First Page.

POINT LEPREAUX, March 21, 9 a. m.—Wind southwest, strong, cloudy. Therm 37. One schr. passed inward.

BREAKING UP.—The ice in the river is rapidly breaking up.

No GASPEREAUX have been caught in the harbor for several days.

SLIGHT FIRE.—Between 7 and 8 o'clock this morning the firemen were called out to extinguish a fire in Quinn's lumber yard, Brittain street, caused by a pot of tar boiling over. No damage was done.

SIR WALTER RALEIGH.—J. V. Ellis, jr., will deliver the next lectnre in the Carleton Y. M. C. A. course on, Monday evening, 24th inst; subject, Sir Walter Raleigh. Suitable music will be rendered before and after the lecture.

MRS. LAURA ORMISTON CHANT delivered an interesting and impressive lecture on Rescue Work yesterday afternoon in the Y. M. C. A. parlors. In the evening she delivered a lecture at Mechanics' Institute on Temperance in England, which was largely attended.

BEER TANKS.—Schooner Mabel Purdy which arrived yesterday from New York had on board nine large beer tanks for James Ready of Fairville. Each tank is capable of holding in the vicinity of 2000 gallons. The tanks are like large hogshead in shape. The Purdy has an underdeck cargo of rosin, pitch, tar, oakum, &c.

THE HARMLESS PISTOL.—By reference to the advertisement of D. J. Jennings in another column it will be seen he is the sole agent in New Brunswick for the Harmless Pistol which is a splendid article for home amusement, all ages enjoy it. It is simple to work and the cost is trifling. Mr. Jennings' store is at No. 167 Union street.

GOT A COMMITTEE BUT NO TRACK.—At a special meeting of the Agricultural society held yesterday afternoon the following gentlemen were appointed a track committee: John M. Johnson, Dr. Thos. Walker, W. H. Fowler, John Allingham, J. A. S. Mott, J. D. Shatford and A. M. Magee. As yet no action has been taken in reference to securing a new track, although sites suitable for that purpose, both on the Marsh road and at the North end, eave been discovered.

TURNIP SHIPMENTS.—Since the turnip shipments to Boston began this year, St. Andrews has exported to that place 554 car loads. Exporters are being paid as high as $1.13 a barrel, double what the product brought last year, and a great advance on all previous prices. This industry is becoming quite extensive in St. Andrews and promises to be still further developed by the thrifty people of that little town. Several more car loads will be shipped to Boston before the supply is exhausted.

SUTHERLAND-WEEKS.—Elizabeth Stewart, the missing witness in the Sutherland-Weeks poisoning case, has not yet been found. Yesterday afternoon a summons was served on P. S. Brown to appear at the city court to answer to the the charge of being instrumental in her disappearance. Richard Curran who was accompanying her and and her sister on their return from Doyle's when she so mysterously disappeared, has been arrested as a witness. It is said he will likely give material evidence. A number of other witnesses have also been summoned.

KILLED BY THE SCISSORS.—The Kentville, N. S., Star says:—"Mr. John Smith, of Canning, died last Thursday morning. On the Sunday evening before he, having retired quite early, got up to get a drink of water, and as there was a good fire in the stove he sat down in a rocking chair, and in doing so drove a pair of sharp pointed scissors, which some one had left in a chair, into his back. He sprang up quickly but fell, and as the scissors were still sticking to him, he drove them in fully eight inches, cutting his liver on the lower end and one kidney, and puncturing his bowels. Dr. Miller was called but could do nothing for him, and he died Thursday morning. He leaves a wife and quite a large family to mourn his death."

I am still selling those celebrated Briar Pipes with pure Ambers at 25 cents each LOUIS GREEN, 59 King street.

THEY CAME FROM FREDERICTON.

Celestial Minstrels are well Received at St. John, and go Back Minus One of Their Number.

The Celestial minstrels made quite a hit while down here, although they came without any advertisement whatever. Their opening night was a revelation, and drew a good house. The audience consisted considerably of blue—dark blue — bloods, who assisted by a few of the recognized "bhoys" made things lively, interesting and even excitable. The rendition of "Annie Rooney" at the end of each act and during several of the scenes by the audience was unquestionably of an impressive character, and imitations by a *chip* of the old block drew tears from the eyes of all present.

The show it self was good, but the amateurs amongst the spectators created the greater number of sensations during the evening.

The minstrels left at 11.55 this morning for Fredericton, at least twelve of them did, the other one got left. He was in an anxious and somewhat confused state of mind just before the train started and called loudly for some one to find him his valise. Two interesting young colored ladies, in sky blue snow shoe suits and a broad exparse of smile, winked knowingly at one another. But the valise was nowhere to be found. The train steamed out, and it seemed as if the young man was'nt so anxious to go as he might have been. Then "de gals" put in an appearance, and between them they lugged the missing saratoga. The three however were mightily pleased at something, and went off happy.

The Fire and the Fire-Alarm.

At 3.20 o'clock this morning alarms of fire were sent out for boxes 125, 35, and 25 owing to a defect in the circuit. A number of the firemen including Chief Kerr and Captain Frink went to box 125 North end, but could discover no cause for alarm.

After considerable search and a return to the city proper the fire was found to be in a two story wooden house on Queen street (west) occupied by W. D. Colwell and Mrs. Mathews. It had originated in a clothes closet, but was extinguished with very trifling loss.

This morning the alarm was tested from box 35, and found to work satisfactorily.

The defect in the system is accounted for by the fact that the battery is not of sufficient power for the amount of wire. Circuits therefore cannot always be completed.

For British Columbia.

During the past week a large rail-car has been in the station yard, in process of being fitted up and laden for British Columbia, by Hubert F. Page, who has, with Lee Anderson, of Cole's Island, N. B., purchased a farm in the Pacific province, and after spending several months there, is now removing his family, to locate there permanently. The car is one of the superior horse cars of the I. C. R., fitted with narrow stalls, feed-boxes, and water troughs.

Among the contents of the car, which is now on its journey westward, are:

6 grade Percheron fillies; a fine carriage and saddle horse; 11 head of Holstein-Friesian cattle, a Jersey heifer, 12 thoroughbred Elsmere pigs; 2 capitally built farm truck wagons, by Dellahunt & Savage; various kinds of farm utensils; rolls of wire fencing; 2 superior team harnesses, by W. M. Read; a lot of canned goods, household effects, and the necessary hay, oats and other feed for the stock, and saw-dust for bedding while in transit.—Amherst Record.

An Ancient Book.

Mr. John Murphy, of Moncton, is the possessor of a book of sermons printed in London in 1689. Among them is one preached by "Gilbert Burnet, D. D. and Chaplain to His Highness, before the House of Commons on the 31st of January, 1688, being the Thanksgiving Day for the deliverance of the kingdom from popery and arbitrary power by His Highness the Prince of Orange's Means." Another is "a sermon preached at the coronation of William III. and Mary II., King and Queen of France and Ireland," etc. The book also contains sermons on Self-love, Murmuring, Moderation, etc. Although two hundred years old, it is in a good state of preservation, the print being nearly as legible as the day on which it was published.

Among the Shipping.

Schooner F. & E. Givan will go out of winter quarters in a few days. She is to load railway ties at Lower cove slip for Boston.

Several fishing vessels which have been down the bay have arrived in St. John without any fish.

Schooner C. Y. Gregory, now repairing here, made the trip from this port to Boston and back in 14 days. She came from Boston in 29 hours.

The machinery has been taken out of the steamer Clyde now lying at Carleton. Her smokestack and other things on deck have been removed.

Bark Southern Queen was towed from Lower Cove slip, today to Merritt's wharf where she will load.

Police Court.

John Ryan, a lodger, was allowed to go.

A ST. JOHN BOY ABROAD.—Mr. Fred L'Estrange Wallace, well known in this city, and a brother of Messrs. T. Clarence Wallace, manager of the Moss Litter works, and W. B. Wallace barrister here, has just been made a member of the firm of T. S. Boadle & Co. of Buenos Ayres. Messrs. Boadle & Co. have a world-wide reputation as ship brokers and commission merchants and in that South American port are the agents of Lamport & Holt. Mr. Wallace is the Co. of the firm and his position has been earned by his energy, industry and enterprise and is another instance of a successful St. John boy abroad. All his acquaintances in this city will hear with pleasure of his prosperity in that distant land.

LEFT FOR PARTS UNKNOWN.—John Brown, a Fort Kent lumberman, who owed large sums of money and could not get provisions to feed his men, has left for parts unknown, says the Bangor Commercial. When at Presque Isle he sent a letter to his clerk telling him to go to the camps and discharge the men. He employed about 125 men and had five camps. All they hauled was 2,000,000 feet of lumber. His supplier, Mr. Hamilton, of St. John, N. B., came there and made arrangements with the men, and promised to pay them 80 cents on the dollar on the 20th inst. Mr. E. B. Mallet sent teams and men to haul the 4,000 trees left in the yards. John A. Sweeny will drive the lumber. The lumber will cost Mr. Hamilton more than he can get for it after it is manufactured.

WALTER SCOTT'S Dry Goods Stores is open every Monday until 10 p. m. Special bargains are now being offered in our corset department.

Coasters in Port, Loading.

SOUTH MARKET WHARF.

Schr Alph B Parker, Crocker, for Freeport.
" Malaspert, Glavin for Westport.
" Buda, Lent, for Freeport.
" Porpoise, Ingersoll, for Grand Manan.

NORTH MARKET WHARF.

Schr Rex, Sweet, for Quaco.

YORK POINT SLIP.

Schr Yarmouth Packet, Shaw for Yarmouth.

"SURVIVAL OF THE FITTEST." Climo is still to the fore in Photography, at 85 Germain street. Copies have extra care

THE U. S. TARIFF.

Continued from First Page.

schedules. The attitude of the Democratic party as to these two subjects has not been fully ascertained, but it is known that a large majority favor the total repeal of the tobacco tax. On the sugar question they are as much divided as the Republicans. Members from the Gulf states are opposed to any reduction on sugar. The action of the committee in looking after the farmers by imposing duties on a number of farm products now on the free list, and increasing the duty on cereals and vegetables, was demanded by the farmers of the northwest as well as those in the east living on the Canadian border.

It is evident from remarks that have been dropped around the hall today, that there is to be a desperate struggle when this measure comes up for consideration and unless the Republican party are united and stand firmly by the action of the committee, the bill may be emasculated in many directions, including sugar, tobacco, wool, iron ore, salt, coal, lumber and iron.

Chairman McKinley, Mr. Dingley and others Republican members of the committee are entirely satisfied with the provisions of the bill as agreed upon, and feel very confident that they will be able to carry it through the house without material alteration. The bill has been submitted to President Harrison, who approves of it in every particular, and says that if adopted it will carry out the promises of the Republican party in its platform of a revision of the tariff on party lines. The Republican members of the senate finance committee, Allison, Aldrich, Sherman and Morrill, indorse the bill, and admit that in some respects it in an improvement on the senate bill of 1888.

SPIRIT OF THE TIMES.

The Ring

THE M'AULIFFE-CARROLL FIGHT.

This evening is the date fixed for the great McAuliffe-Carroll fight. By the terms of their agreement, McAuliffe and Carroll are to weigh, stripped, just prior to entering the ring, at 134 pounds, or less. It can safely be said of McAuliffe, despite assurances from his friends to the contrary, that he will have great difficulty in reaching the stipulated weight. A gentleman speaking last week of McAuliffe's fight with Gilmore, referred to the clever way which Ned Holske adopted to win for McAuliffe that battle as a light-weight. The men weighed in under the articles written by Holske, 48 hours before the fight, and McAuliffe, weak and tottering from the effects of hours in a Turkish bath, scaled 132½ pounds. Gilmore weighed 128. Two days later when they entered the ring Gilmore had gained scarcely an ounce, while McAuliffe was strong and hearty at 144. It is little wonder then, that, notwithstanding their implicit faith in Jack's masterly science, true gameness, and abilities as a hard hitter, his friends should feel doubtful as to the result of a battle where he will be obliged to weigh 137 within an hour of entering the ring. Jimmy Carroll is conceded to be a fighter of the first class. In the 27 hard battles in which he has been engaged he has never shown the white feather, nor been returned a loser. He is essentially a foxy fighter, and the harder the punishment he receives, the fiercer will be his return. He is old now; no one knows how old. He says 38, but old playmates of his say 45 is nearer the figure. Age should be a handicap, but in his case seems the exception. In everything save youth and, perhaps, science, he is McAuliffe's peer, and there is no doubt of his perfect condition on the battle night. Such a betting fight has not taken place since the Sullivan-Kilrain, and, aside from the stake, it is doubtful if even that battle was fought for more money than will be wagered on the contest of Friday night.

MORE ABOUT IT.

Billy Madden, writing from San Francisco to Mr. R. K. Fox, says:—"Jack McAuliffe's match with Jimmy Carroll for $13,000 is creating considerable interest here. Jack Dempsey and myself will second McAuliffe, while Billy McCarthy, of Australia, and Paddy Smith, of Birmingham, will second Carroll. There is now big betting, and commissions by telegraph are coming from Mike Murray and John Kelly from hot springs, Ark., who are backing McAuliffe. Dick Roche has put out about $12,000 on McAuliffe. Carroll is in first class fix and has plenty of money behind him."

THE MAN WHO BEAT KILRAIN.

Says the N. Y. Herald: James J. Corbett, the heavy weight pugilist of the Pacific Slope, and boxing instructor of the Olympic Athletic Club, of San Francisco, is in this city. He has a clean cut profile, radiant with a pleasing smile; is gentlemanly in his bearing, intelligent, stands over six feet in height, and when weighed in the Police Gazette office yesterday pulled down 202 pounds. He is twenty-three years of age. He is under contract, just signed, with the Olympic Club, of California, for one year, for which for two hours work daily he will receive $3,000 per annum, besides perquisites. Until his engagement expires with the Olympic Club Corbett will not engage in any glove fight or fistic encounter unless the club give him permission. After his contract expires he will issue a challenge to meet any man in the world.

A Small Criminal.

On the prisoner's bench in the police court today sat Charles Myshrall, alias Gill, a lad of 12 years, to answer a charge of stealing $20 from the Salvation Army home in this city. The lad is very small for his age and has the appearance of not being more than 9 years old. He is about 3½ feet in height and has a rather prepossessing countenance. Detective King brought him from Fredericton last evening whither he went after stealing the money. John Davies, a member of the Salvation army, was the person from whom the money was stolen. He told the circumstances of the case on the witness stand this morning. "A short time ago, one of the members of the Salvation Army met the lad in the North end, and being told a pitiful story he took him to the Salvation home to take care of him. The lad acted very well until the Wednesday before the robbery when he disappeared. Suspicion at once pointed to Gill, as he had given his name, and the matter was placed in the hands of the authorities with the above result. The boy pleaded guilty and was remanded for sentence. He was rather stubborn about telling anything concerning himself but he soon yielded and the following was learned concerning him. He said he belonged to Springhill, where his father and mother now live. He left them and went to Halifax, where he told that his mother and father were dead and that he had no support. Some kind people took him but discovering that he was dishonest they would not keep him and he came to St. John. He has already served two months in jail in Fredericton for stealing forty dollars.

His father and mother are worse than the boy is. They sent him out to steal and he has been caught several times in the act of stealing.

AS LENT is the season for fish, H. W. Northrup will sell half bbls. SHAD at $5.50, also smoked herring, pollock, codfish, etc, at low prices. Agent for Breadmaker's yeast.

PROVINCIAL POINTS.

Attacked by an Owl—Profit on Apples—New Plumbago Mine—Cut his Throat With a Razor, etc., etc.

Pop has again become the popular beverage in St. Andrews.

A wharf is to be built at Cumming's Cove, Deer Island, for the river steamers.

The work of ballasting on the Oxford and New Glasgow railway is soon to be resumed.

The annual meeting of the Teachers' Provincial Institute will be held at Moncton in June.

The electors of Moncton have empowered the council to expend $2000 in asphalt and other sidewalks.

The golden wedding of Mr. and Mrs. Amos Lawrence, of Southampton, N. S., was celebrated on the 12th inst.

Mr. A. S. Bentley, of Sheffield Mills, N. S. has a pair of fat oxen seven years old which turn the scales at 4200 lbs.

J. R. Lamy has purchased the farm of the late S. Freeman Bent, about three miles from Amherst, and will use it as a stock farm.

Miss Maggie Weeks, third daughter of William Weeks of Charlottetown, was accidentally drowned on Tuesday in the Hillsborough river.

George B. Worrell, a native of Dumbarton, Charlotte Co., died in Montana on the 6th of February, from typhoid fever following la grippe. He was in his 27th year, and was married.

Capt. Wm. Holmes of Deer Island will return to North Perry next week, says the Eastport Sentinel, and commence the work of getting his sardine factory in order for the coming season's business.

Mr. William Woodman of Grand Pre has recently received returns for a consignment of Baldwin apples sent to England. Nos. 1 realized a net profit of twenty eight shillings sterling per barrel.

C. R. Casey & Sons' tannery and larrigan factory, at Amherst, was completely destroyed by fire last night. Loss about $12,000; insurance $7,000. Arthur Lusby's grist mill adjoining was also burned.

An application for a warrant for a new Orange lodge at Hampton may be expected soon. About 20 residents of that place have signified a desire to become members of a lodge of the order and are expected to soon send in a request for organization.

News comes from a party of land surveyors at Gros Vison, Lake St. John, that one of their number, named Louis Gagnon, was savagely attacked by a huge owl. It flew at his head, tore off his hat, pulled his hair, and scratched his face in a horrible manner.

The body of the late John Shortell, of Halifax, whose death was chronicled in THE GAZETTE a few days since, weighed 430 pounds. There was no hearse large enough to receive the casket and one was constructed especially for the purpose. Twenty years ago Mr. Shortell weighed between 150 and 160 pounds.

During the past few days the Messrs Kilkup & White have been prospecting on the Blair property on Black River, N. S., and have discovered what promises to be a rich find of Graphite or Plumbago. The vein on which they are now operating, so far as uncovered shows a width of from 15 feet to 20 feet between two walls of stone.

Wm. McDonald, of Irishtown, parish of Moncton, committed suicide yesterday morning by cutting his throat with a razor. For a long time he has suffered from rupture and lately was very despondent. The deed was done while his wife was milking and his daughter in another room. He was lying on the floor when discovered by them and died in a few moments.

The St. George granite men, who have recently located themselves at the Falls, are getting their works in readiness for the spring business. Messrs. Epps, Dodds & Co. are getting the lumber on the ground for their shops. Messrs. Tate, Meating & Co., who have acquired a splendid water privilege on the other side of the river, are proceeding with the erection of their shop.

Roland Leach, a commercial traveller for a New York house, was murdered in Chicago some days ago and his body thrown into the lake. Leach was an American. A wife and child whom he deserted long since reside in St. Andrews. Mrs. Leach is a daughter of the late Douglas Pelton of St. Andrews. It is said that Leach's life was insured for $6,000 in favor of his child.

PELEE ISLAND Co.'s Grape Juice is invaluable for sickness and as a tonic is unequalled. It is recommended by Physicians, being pure, unadulterated juice of the grape. Our agent, E. G. Scovil, Tea importer, No. 13 North Wharf, can supply our Brands of Grape Juices by the case of one dozen.

Macaulay Bros. & Co.,
61 and 63 King Street.

We are now prepared and will make with despatch to order perfect fitting

White Regatta
—AND—
Tennis Shirts.

Our stock being now complete with the latest novelties in light or summer weights in

FANCY FLANNELS;

they will be found as cool for summer as cotton shirtings, and stylish in appearance.

TENNIS SHIRTS

will be a leading article of Dress both in England and America during the coming season.

New Designs in

REGATTA SHIRTINGS.

Those at a distance can rely on perfect fitting shirts by self measurement as in the accompanying cut.

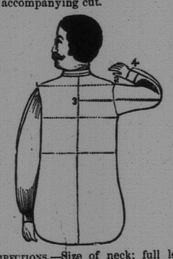

DIRECTIONS.—Size of neck; full length from neck to skirt; size around waist; size around chest under arms; width of shoulders from figure 1 to 2; from centre of back to wrist round elbow as figure 3 to 4.

Sample of shirtings by mail sent on application.

MACAULAY BROTHERS & Co.,
61 and 63 King St.,
John, N. B.

Cobra Chop English Breakfast Black Tea.

Grocers sell 5lb Caddies at low prices.

WHOLESALE BY

W. FRANK HATHEWAY,
17 and 18 South Wharf.

BIRTHS.

MORRISON—At Sussex, N. B., on the 20th inst., the wife of Robert Morrison, barrister of a son.

MARRIED.

CARMICHAEL-IRVIN—At St. Stephen, on the 12th inst, by the Rev. G. Shore, William Carmichael to Annie Irvin, both of St Stephen.

DIED.

CARR—In this city, on the 21st inst, after a lingering illness, Mrs. Susan Carr, widow of the late William Carr, in the 77th year of her age leaving one daughter and three grandsons to mourn their loss.

STEPHENS—In this city, on the 19th inst, George Henry, aged 5 years and 1 month, youngest son of Mary A. and the late John Stephens.

CORBETT—Suddenly, at Halifax, on the 19th inst Constance Mary, daughter of John F. and Josephine Corbett, aged 5 years and 5 months.

INDIGESTION CURED.

FELLOWS' DYSPEPSIA BITTERS

WILL CURE

Indigestion, Jaundice, Costiveness, Bilious Complaint, Bad Breath, Sick Headache, Heartburn. Acid Stomach and all diseases arising from a bad state of the stomach.

PRICE 25 CENTS.

FOR SALE BY

Druggists and General Dealers.

THE GAZETTE'S ALMANAC.

MARCH.—During this month the day lengthens 1 hour and 33 minutes; 55 minutes in the morning and 38 minutes in the evening.

PHASES OF THE MOON.

Full Moon, 6th.....2h. 24m. a. m.
Last quarter, 13th.....11h. 41m. a. m.
New Moon, 20th.....4h. 37m. a. m.
First quarter 28th.....5h. 8m. p. m.

Date.	Day of Week.	Sun Rises.	Sun Sets	High Water a.m.	High Water p.m.
		H. M.	H. M.	H. M.	H. M.
Mar 17	Mon.	6 13	6 4	8 39	9.16
18	Tues.	6 11	6 5	9 44	10 11
19	Wed.	6 10	6 7	10 32	10 52
20	Thurs.	6 8	6 9	11 11	11 29
21	Fri.	6 6	6 10	11 47	
22	Sat.	6 4	6 12	0 2	0 19
23	Sun.	6 2	6 13	0 36	0 55

JOURNAL OF SHIPPING

Port of St. John.

ARRIVED.

March 20.

Schr Mabel Purdy, 93, Williams, New York, gen cargo, D J Purdy.
Schr Synanara, 318, Henshaw, Digby, bal in tow, J A Likely.
Schr M L Bonnell, 219, McLean, Digby, bal in tow Bonnell & Cowan.

March 21st.

Stmr Alpha, 211, Blauvelt, Yarmouth, mdse and pass, C McLauchlan & Son.
Schr Yarmouth Packet, 76, Shaw, mdse F Rowan & Co.
Schr Malaspert, 22, Glavin, Westport.
" Letitia, 10, Leahey, fishing cruise.
" Buda, 21, Lent, Freeport.
" Porpoise, 32, Ingersoll, Grand Manan.
Schr Osceola, 129, Demings, New York, iron rails to J Harris & Co, vessel to J Willard Smith.

CLEARED.

March 21.

Stmr Alpha, 211, Blauvelt, Yarmouth, mdse and pass C McLauchlin & Son.
Am brigt E T Campbell, 243, Nelson, New York ice and laths, D J Seely.
Schr Rob & Harry, 99, Brown, New York, deals A Cushing & Co.
Schr Galatea, 122, Williams, New York, deals E D Dunn.
Schr Letitia, 10, Leahey, Grand Manan.

British Ports.

SAILED.

Penang, 11th inst, ship Canara, Dexter, for London.
Barry, 19th inst, bark Alice M Claridge and ship Treasurer, Downey for Montevideo.
London, 19th inst, bark James Stafford, Scott for New York.
Liverpool, 18th inst, bark Fama and Eva Larsen for Halifax; SS Columbia for do.
Bathurst (BG) 18th inst, brig Isabella Balcam, Armstrong for Barbados.

Foreign Ports.

ARRIVED.

Bremen, 18th inst, barque Crusader, Hutchinson from Savannah.
Buenos Ayres, 14th inst, schr Uruguay, Parsons, from New York.
Montevideo, 3rd inst, barque Thomas Perry, Durkee, from Cardiff.
Hyannis, 18th inst, schr Hunter, Tower, from St John for New York.

CLEARED.

New York, 19th inst, ship Beethoven, Smith for London; schr Ferland, Kennedy for St Johns, NF; 19th inst, brig Tasmania, McDonald for Berbice.
Portland, 18th inst, schr Minnie C Taylor, Whelpley for New York.

SAILED.

Java, 14th inst, ship Naupactus, Shaw for Montreal.
Portland, 18th inst, barque Katie Stuart, Reed, for Buenos Ayres.
Mobile, 17th inst, barque Mary Graham, for Newcastle, Eng.
New York, 17th inst, schr Avalon, for St John; 18th inst, barque Hector, for Wilming ton 19th inst, schr Ellie & Jennie for Grand Manan.
Buckseville, 18th inst, brg Angelia, Cleveland for Demerara.
Vineyard Haven, 18th inst, schr Osceola for St John; E Merriam for Yarmouth.

Spoken.

Feb 27, lat 35, S lon 33 W, bark Cambusdoon, Carland from New York for Batavia.
March 11, lat 3, S lon 28 W bark Alpheus, Marshall, McFadden from New York for Penang.

Memoranda.

Schr Hazel Dell, Lane, from West Indies for Yarmouth, with a cargo of salt, is reported put back to Kingston, Jamaica, dismasted.
Halifax, March 18th—Brig'nt Myrtle is reported as a total wreck at or near Porto Rico.
In port Buenos Ayres Jan 25, ship Stalwart, Rose; barks Annie Burrill, Trefrey; I W Oliver, Delap; Zulu Corbett, and Lillie Soullard, Hilton, all unc.

Exports

NEW YORK. Brigt E T Campbell, 369 tons ice 196,300 laths by D J Seely.
Schr Rob & Harry, 141,888 ft spruce deals by A Cushing & Co.
Schr Galatea, 165,790 feet spruce deals by E G Dunn.

SQUARE-RIGGED VESSELS BOUND TO ST. JOHN.

STEAMERS.

Ulunda, from London sld Mar 10.
Damara, in port London Mar 17.

SHIPS.

Geraldine, from Buenos Ayres, sld Dec 14
Earl Burgess in port Buenos Ayres Dec 2nd.
Munster, in port Montevideo Feb 20.
Senator Weber in port Montevideo Jan 9.
Gen Domville from Manilla via Boston 13th Dec. sld Banjoewangie 14 Jan.
Liz