SIR FREDERICK'S DEFENCE.

Military Gazette Makes Reply to Minister of Militia.

The Military Gazette has the following editorial on Sir Frederick Borden's defence:

We have been requested by some friends of Sir Frederick Borden, as a matter of fair play, to publish the minister's speech in the house of commons on 23rd July last, on the dismissal of Lord Dundonald. The speech takes up a great deal of space, but with the exception of some unimportant passages we comply with the request, not only with the object of letting our readers see both sides of the question, but also of showing all impartial readers how very strong Lord Dundonald's case is.

The many weak points in Sir Frederick Borden's defence will be apparent to most readers. We have already explained that Lord Dundonald was not insubordinate. In his own particular functions, both under the Militia Act and the King's Regulations, he was independent of the minister, that is to say, he had the power of recommendation, and without his recommendation promotions and appointments could not be made. Why else would the minister wait until the general was away and a more pliable officer acting in his place to make those appointments which did ont commend themselves to the judgment of the general officer commanding. This whole system proves that in his own particular duties, and to which he especially referred in his Montreal speech, the general was not under the orders of the minister.

The action of the minister of agriculture in forcing Dr. Pickel's name out of the list of officers was as unprecedented in the history of the militia as the political reason for which it was done was discreditable to the minister. The untruthfulness of both ministers in the house was so definite and so clearly shown and so widely known that nothing further need be said on that point.

Sir Frederick Borden's statement in his speech (which in his election pamphlet is printed in large capitals) that Lord Dundonald went to Montreal purposely to ask Col. Smart to write a letter and to bring officers together so that he might hunt up evidence against the minister of agriculture and the government, is not only unsupported by any evidence, but is clearly improbable and untrue.

The tricky manner in which Mr. Fisher shut off the organization of the 13th Light Horse, and kept it back until his request that Dr. Pickel's name should be withdrawn not only complied with, but supported by a letter, was a contemptible method of doing a most discreditable action in a way intended to conceal all traces of the duplicity. With the letter which he had secured from Col. Smart, he felt that he had his motives concealed, and he boldly produced it and deceived the house, and then afterwards, unfortunately for him, losing his temper, he betrayed himself in his anger and admitted and justified his political interference.

Col. Frederick Borden, who knew all about it, was as untruthful as Mr. Fisher, and no defence that has been made relieves either of them of the blame that attaches to them. Sir Frederick Borden states that if there was any cruelty in dismissing Lord Dundonald by a telegram, he wished to say that it was not intended. This remark only shows that his breeding made him ignorant of the finer feelings that actuate gentlemen. It is a wonder that he did not dismiss Lord Dundonald by a message on a postcard—the only difference being that the telegram was quicker.

There is one remarkable inconsistency in the minister's speech. He says: "We want the co-operation and assistance of the influential men thruout Canada to assist us in building up the militia, and can you find an influential man in Canada—I was going to say a man worth his salt—who has not some political views or ideas? I think it would be very difficult to find one, and the practice in this country in organizing new corps has been to go at once to the most influential man in the county and enlist his influence." And he claims on that account that Mr. Fisher was entitled to interfer. His argument is ridiculuos. If Mr. Fisher had been asked to organize the regiment as lieutenant-colonel that would have been quite proper, but another Liberal, Col. Smart, was entrusted with the duty. He was responsible for the organization, and most deeply interested in its success, and, as Dr. Borden says, naturally wanted the co-operation and assistance of the influential men, and he must have felt that he had secured a prize when he was able to obtain the assistance of Dr. Pickel, a man not only of different politics from himself, but of great influence, being mayor of the Town of Sweetsburg and warden of the county, one of the natural leaders of the people. This man was satisfactory to Col. Smart to Col. Whitley, the brigadier (another Liberal), to Lieut.-Col. Roy, the district officer and to the general officer commanding. The interference of Mr. Fisher under all these circumstances was not only directly contrary to the principle laid down by Sir Frederick Borden in the extract already quoted, but unprecedented in the Canadian militia for its narrow-minded partisanship, its crass stupidity and the deceitful means taken to evade the responsibility. The more the matter is discussed and considered the more disgraceful it will beem to the people of this country.

We have already in a former issue pointed out in reference to the Gregory case that the rapid way in which a Liberal doctor and active politician, who had never been a cavalryman or combatant officer of any kind, was engineered into the command of a regiment of cavalry in about two years, over the heads of all the officers of the regiment, who had been for years serving from grade to grade, was one of the worst instances of political intrigue that have come to our knowledge. Major Glasgow was not qualified, or if he was the certificate must have been given without either proper training or careful and sufficient examination. The recommendation for his promotion was made thru political intrigue, irregularly, by Col. Otter, and concealed from Lord Dundonald by intrigue on the part of some other official. Col. Gregory was suspended for complaining of political intrigue, and has since been practically dismissed from the force not even allowed to retain his rank, while the political Major Glasgow was to be seen at the last camp with a sergeant near him to tell him what commands to give to one of the finest cavalry regiments in Canada, officered by a number of well-drilled officers, who were all superseded by an infantry doctor because he was a Liberal politician. Could there be a more outrageous and arbitrary use of political power for political purposes?

INSPECTED SARNIA TUNNEL.

Ottawa, Oct. 28.—J. E. Duval, chief accident inspector for the railway commission, returned this morning from Sarnia, where, in company with Mr. Mountain, chief engineer for the commission, and Mr. Hobson, chief engineer for the Grand Trunk, he examined the Grand Trunk tunnel. Mr. Duval states that he and Mr. Mountain will make a report to the commission, but they cannot say as yet what they will recommend. They spent a day in closely examining the tunnel. First they went thru on a flatcar, pushed by an engine, and subsequently on the rear end of a train. There is a two per cent. grade in the tunnel, but all the latest railway safety devices are employed. The fact that Canadian officials inspected the tunnel with a view to recommending safeguards such as will prevent a repetition of the recent disaster caused the Democratic press in Port Huron to demand action on the part of United States officials looking to a similar end.

Browns Browns Browns Browns Browns

Our References—Every Man, Woman and Child in Toronto.

Greatest Sale of Ladies' and Misses' Tailor-Made Garments Occurs Saturday.

THE gratifying measure of patronage which this new department enjoys, proceeds from the perfect assurance of reliable quality, widest possible range of satisfactory selection, expert workmanship and strictly moderate prices, which it is in a position to impart to the public.

Ladies' Coats

Most complete is our showing of ladies' coats. The sudden chill in the air has brought the fall and winter coat to the fore as a necessity. A brief suggestion of values follows for Saturday:—

Ladies' Coats, fawn covert cloth, 26 inches long, pleated back and front, lined throughout, including sleeves with silk serge, regular $18.25. Saturday **14.20**

Ladies' Coats, light fawn beaver, tight fitting back, with strap, shoulder straps, strapped trimmings and silk buttons, regular $20.00. Saturday **15.50**

Ladies' Coats, fawn beaver, tight fitting, semi-corset style, satin piping, trimmed with velvet buttons, velvet collar, regular $21.00. Saturday **16.25**

Another smart coat of fawn beaver, box back, with strap, fawn velvet trimmings and velvet buttons, also satin trimmings, four pockets, regular $20.00. Saturday **15.25**

Ladies' Skirts

200 Ladies' Skirts, walking length, all styles, French cheviotte in many colors, big value at $3.25, our regular price. Your choice on Saturday 1.95

Dress Skirts of black and blue cheviot, beautiful creations that you'd gladly pay the regular price $11.50 for. On sale Saturday **9.20**

Our complete stock of Ladies' Skirts, Broadcloths, Covert Cloths, Ladies' Cloths and Serges.

Ladies' Costumes

Some with the vest fronts, lots of Norfolk style, box back styles with strap, tight fitting and corset styles, in basket cloth, cheviot, tweeds and broadcloth, skirts are all pleated.

Ladies' Costumes—Navy blue and brown, cheviot, vest effect, vest and buttons in burnt onion, coat 30 inches long, pleated skirt, all sizes, regular $21.25. Saturday **17.00**

Ladies' Costume of Imported Tweed—grey and black striped mixture, tight fitting coat, black broadcloth trimmings, 27-inch coat, pleated skirt, regular $28.25. Saturday **22.60**

Girls' and Children's Clothes

To go any and every where for children's clothes means to get any and every sort of ordinary clothing. Why not come to the New Big Store, where there is but one standard—the best! Style and character in garments at very low prices—that's our specialty.

Misses' Coats.

From a stock which has never been surpassed for refreshing novelty, in style excellence as well as in numbers, you may choose charming coats. Some have box pleated backs, some semi-fitting backs, others have box back with strap, and others again plain box backs. Golf cloths, cheviots, tweeds, and freizes—in red, blue, grey, and brown. Just two specials for Saturday:—

Misses' Long Coat, with semi-fitting back and capes trimmed with broadcloth and buttons. Regular $13.25. Saturday only **10.60**

Misses' Coats, loose backs, trimmed with white braid and buttons. Regular $4.00. Saturday only **3.20**

Child's Coats.

These jaunty little coats are principally of a loose-fitting character. The color effects are very bright blues, reds, and greens, trimmed with braid and buttons. Two bargains:—

One Child's Coat, loose back, with strap, two pockets, roll collar, two capes, trimmed with red braid and brass buttons. Regular $4.50. Saturday **3.60**

Child's Coats, of red broadcloth, loose back, with strap, made with cape and roll collar, trimmed with white braid and brass buttons. Regular $5.25. Saturday **4.20**

Misses' Costumes.

Dainty creations in a wide variety of tweeds and a plentiful assortment of styles, suitable for girls of 12 to 18 years. Some of these costumes have capes and some without, all trimmed with fashionable braid and buttons. One extra special:—

Misses' Costumes, brown tweed, trimmed with black silk and braid, steel buttons, strapped skirt. Regular $9.50. Saturday **7.60**

In the New Fur Store

COMPLETENESS and correctness combine to make the present showing of Women's and Men's Furs notable.

Buying furs is not an everyday transaction—only once or twice in a lifetime the ordinary man or woman considers the proposition at all—and after all a Fur Garment is a great luxury and when you choose from the most select stock in the city—and pay for anything you buy at your own convenience—the fur question becomes decidedly interesting.

Two bargains will give an idea of our price reductions.

Alaska Sable Ruff—Six tails, silk rosettes, regular $16.50. Saturday **13.20**

Men's Fur-lined Coats—Dyed opossum, otter collar, blue beaver shell, regular $65. Saturday .. **40.00**

"YOUR CREDIT IS GOOD."

Stoves, Ranges and Heaters

There's no question at all about it—the New Big Store is the place to come for your stove—whether it be a heater, a cook stove or a range. We have 119 different styles to show to you, which is first proof of our leadership. Above this price—Here are some samples:—

Globe Heaters **3.99**

Self feeders, heavily nickel plated, improved grates, large oven, regular $33. Saturday **29.50**

The Firelight Range—Nickel plated high shelf, nickel plated base, nickel plated extension and oven shelves **32.50**

"Sunlight Range, the range that pays for itself" **33.00**

Steel Ranges, high warming closet and improved grates **49.00**

"YOUR CREDIT IS GOOD."

Chairs Near to Cost

The Greatest Furniture and Carpet Store in Canada must have a special word when the new Clothing and Fur Departments seem to take precedence.

This bargain list of chairs will ably represent the Furniture Store for Saturday:—

Chairs, golden oak finish, bow or fancy slat back, shaped seat, double stretchers. Saturday ..... **.59**

Dining Chairs, golden oak finish, brace arms, banister back, triple stretchers ..... **.99**

Diners of quarter-cut oak, box seat, upholstered in best leather **3.75**

Solid Oak Diners, box seat, upholstered in finest leather, regular $5.25. Saturday **4.00**

Quarter-cut Oak Diners, Antwerp finish, upholstered in best leather **6.75**

Arm Rockers, golden finish, fancy slat back **1.69**

High Chairs, golden finish, complete with tray **1.35**

Reed Commode Chairs, with tray, regular $1.40. Saturday ..... **.99**

The Fit-Rite Clothing is Here

Fit-rite; the very best ready-made Clothing Canada has ever seen makes its bow tomorrow. For exclusive dressers the qualities and designs are exceptional, yet prices are modest.

We intend to retain your trade by deserving it.

Fit-rite Clothes for men, contain every feature of excellence that you can obtain from the custom-tailor. We guarantee fit. Our styles are the latest; workmanship and trimmings are best.

"Your Credit is Good."

MEN'S PANTS AT HALF-PRICE!

Includes Every Pair of Pants in Stock.

We claim for our Ready-to-Wear Trousers that they are best at every point of fit, appearance, tailoring and pattern. The stock includes over 1,000 pairs equal to the usual custom made. They are priced at $1.50 to $6.00 per pair. Marked in plain figures. No exception to the rule on Saturday. Every price on every pair is marked in plain figures. Cut that price in half and pay 75c to $3. "Credit to all."

(Only two pairs allowed to each customer.)

Men's Top-Coats, Men's Rain-Proof Coats 1-3 off Price on Saturday.

This is a splendid opportunity for you to buy a high-class coat for a small price. These Coats are par-excellence, quality and style, IN A LARGE ASSORTMENT of colors. What we advertise we have for sale, all for **1-3 OFF PRICE ON SATURDAY.**

Men's Overcoats — $12.49

Regular Price $15.75—Saturday $12.49

Long swagger fly front Overcoats—tailored in very dark grey cheviot, flap pockets, satin finished, bone buttons, heavy Italian linings. Sold on credit Saturday **12.49**

Men's $18 Overcoats $14.40

Long swagger Overcoats, tailored from English worsted, medium weight black Italian lining, grey speckled background with distinct black stripe, silk velvet collar. At $18.00 this is a splendid value. Sold on credit Saturday at **14.40**

Men's Fancy Vests

Grey and black broken check effect, with red and white spots at intervals, red flannel linings, striped lustre linings, reg. $4.75. Saturday **3.80**

Men's Suits—$5.99

Every price claim we make is absolutely accurate, when we say these are $7.50 suits—$7.50 is the price we sell this suit for every day and it is well worth $7.50. Tailored from fine tweed showing a variety of broken checks, stripes and plaids, all single-breasted styles. Sold on credit Saturday **5.99**

Men's Serge Suits $12.50

When you buy a Serge Suit buy a good one. Our "Standard" Blue Serge Suit at $15.75 is a marvel of value. Tailored from finest English blue serge in a heavy twill, no end of wear to it. Sold on credit Saturday **12.50**

Boys' Overcoats

Imported Tweeds, of a pepper and salt effect, with distinct black stripes, very natty, long swagger style with cape, heavy twill linings.

Sizes 24 to 28, regular $6.75, Saturday 5.88
Sizes 29 to 32, regular $7.25, Saturday 5.80
Sizes 33 to 35, regular $9.00, Saturday 7.20

The J. F. Brown Co, Limited, 193-195-197 Yonge Street

FREE DURING OCTOBER

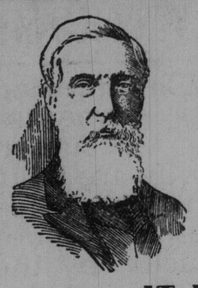

During this month only I have decided to give away free of charge, a limited number of my powerful high grade No. 8 Belts and one of my Beautifully Illustrated Medical Books, entitled "Electro Therapeutics," which explains all diseases of men and women. I have decided to give away a number of these wonderful Electric Belts, and every person, man or woman, who is in need of treatment, if they will just drop me a postcard with their name and address on it, I will take great pleasure in ministering to their needs and comfort in every way possible. Every person who receives one of my books will be instructed how to thoroughly understand the human body in health and strength, and in disease, and will find it a godsend, and of great and constant value.

IT IS FREE

and to be had for the asking. Our powerful Belt is a positive cure for Varicocele, Lumbago, Sciatica, Rheumatism, Weak Back, Losses, Sexual Diseases, Female Troubles, Weak Nerves, Kidney and Stomach Troubles, etc., and is positively no inconvenience to use.

We do not charge our Belt with vinegar, and it is a far superior article to that of the old style, burning, Vinegar Belt. Do not delay, but write at once and receive our wonderful and up-to-date treatment immediately. Write to-day.

DR C. J. MACDONALD
3 Bleury Street, Montreal.

Sweeping Day

Comes round each week with the regularity of clock work and sweeping day requires a good broom.

BOECKH'S BAMBOO-HANDLED BROOMS

make work as light as possible—the secret of their easy sweeping is in the scientific construction of the broom and good quality of corn used—absolutely the best broom made.

"THE STANDARD GOODS OF CANADA"

Sold by all reliable dealers

UNITED FACTORIES LIMITED, HEAD OFFICE TORONTO.

Table Cutlery

See Our Stock of

Pearl Handled Of all Kinds KNIVES & FORKS
MEAT & GAME CARVERS
FRUIT KNIVES
Fish Eaters | Bread Forks | Cheese Scoops, etc.

RICE LEWIS & SON, LIMITED, TORONTO

Many years of careful study among birds produced patent

Bird Bread

That is why it can be relied upon and why there is such an enormous demand for it. 10c. the pkge., 2 large cakes

Send name of dealer not selling BIRD BREAD apart from COTTAM SEED, with 5c. in stamps and get free two large cakes. Feed your birds on the Standard (s)

Cottam Bird Seed

Use Cottam Bird Supplies and Remedies. All grocers. Advice FREE about Birds. Bird Book 25c. by mail.

Burt Cottam Co., 53 Dundas St., London, Ont.

Toronto Furnace & Crematory Co.

LIMITED.
OFFICE, 72 KING-ST. EAST.
Phone 1907 Main.
FOUNDRY, 16 QUEEN-ST. EAST.
Phone 5168 Main.

HIGH-CLASS JOBBING —AND— MACHINERY CASTINGS

REPAIRS FOR ALL STYLES OF HEATING PLANTS.

HOFBRAU

Liquid Extract of Malt

The most invigorating preparation of its kind ever introduced to help and sustain the invalid or the athlete.

W. H LEE, Chemist, Toronto, Canadian Agent
Manufactured by
REINHARDT & CO., TORONTO, ONTARIO

O'Keefe's

For Quality.

Drink O'KEEFE'S ALE and PORTER—and you drink the purest, creamiest, most delicious brews in Canada. You've never tasted Ale and Porter at their best until you enjoy a bottle of

O'Keefe's

COSGRAVE'S

EXCEPTIONAL ALE,
EXCEPTIONAL PORTER,
EXCEPTIONAL HALF AND HALF

In Purity, In Taste And in Health-Promoting Vigor

Each is Exceptional By Reason of its Excellence

Cosgrave's Trio of Beverages Are the Best

Ask for and see that you get

COSGRAVE'S

Connoisseurs, men and women of health and strength, doctors and nurses, all recommend and drink the Ale, Porter (made from pure Irish malt) and Half and Half of the

COSGRAVE BREWERY CO

Tel. Park 142 Niagara St, Toronto

High-Grade Refined Oils Lubricating Oils and Greases

THE QUEEN CITY OIL CO.

MAKES MEN SOUND AND STRONG

Detroit Specialist Making Men's Diseases a Specialty for Years, Will Accept Your Case, Giving it Individual Treatment. You may Use it in the Privacy of Your Own Home.

You May Pay When You are Cured.

A Detroit Specialist who has 14 diplomas and certificates from medical colleges and state boards of medical examiners, and who has a vast experience in doctoring diseases of men, is positive he can cure a great many so called incurable cases;

DR. S. GOLDBERG.

The possessor of 14 diplomas and certificates, who wants no money that he does not earn.

In order to convince patients that he has the ability to do as he says, Dr. Goldberg will accept your case for treatment, and you need not pay one penny until a complete cure has been made; he wants to hear from patients who have been unable to get cured, as he guarantees a positive cure for all chronic, nervous, blood and skin diseases, which he accepts for treatment. He not only cures the condition itself, but likewise all the complications, such as rheumatism, bladder or kidney troubles, blood poison, physical and nervous debility, lack of vitality, stomach trouble, etc.

The doctor realizes that it is one thing to make claims and another thing to back them up; so he has made it a rule not to ask for money unless he cures you, and when you are cured, he feels sure that you will willingly pay him a small fee. It seems, therefore, that it is to the best interests of everyone who suffers to write the doctor confidentially and lay your case before him, which will receive careful attention; and a correct diagnosis of your case will be made free of charge; if you have lost faith we pin him, as you have everything to gain and nothing to lose; you must remember not one penny need be paid until you are cured. All medicines for patients are prepared in his own laboratory to meet the requirements of each individual case. He will send a booklet on the subject, which contains the 14 diplomas and certificates, entirely free. Address him simply Dr. S. Goldberg, 208 Woodward Ave., Room 621 Detroit, Michigan. Medicines for Canadian patients sent from Windsor, Ont., consequently there is no duty to be paid.

Wood's Phosphodine,

Before and After.

The Great English Remedy, is an old, well established and reliable preparation. Has been prescribed and used over 40 years. All druggists in the Dominion of Canada sell and recommend as being the only medicine of its kind that cures and gives universal satisfaction. It promptly and permanently cures all forms of *Nervous Weakness, Emissions, Spermatorrhea, Impotency,* and all effects of abuse or excesses; The excessive use of *Tobacco, Opium* or *Stimulants, Mental* and *Brain Worry,* all of which lead to Infirmity, Insanity, Consumption and an Early Grave.

Price $1 per package or six for $5. *One will please, six will cure.* Mailed promptly on receipt of price. Send for free pamphlet. Address

The Wood Company,
Windsor, Ont., Canada.

Wood's Phosphodine is sold in Toronto by all druggists. 246

WILL BE BISHOP SCOLLARD.

Diocese of Peterboro Will Divide at Early Date.

Peterboro, Oct. 28.—(Special.)—The Catholic diocese of Peterboro, which as at present constituted is the largest diocese in Ontario, is about to be divided, and the northern and western part taken off. The diocese now extends from Peterboro County on the east to Thunder Bay district on the west, and to the height of land on the north. It is more than 800 miles in length, and all under the care of Bishop O'Connor of Peterboro. An official bull from Rome, making the change, is expected in a few days.

Rev. Father Scollard will be the new bishop. He was born in Emmemore Township and was connected with St. Peter's Cathedral here several years. For nine years he has been in charge of the parish at North Bay. He is 43 years old.

The proposed division will consist of the Counties of Peterboro, Durham, Northumberland, Victoria and Muskoka, leaving Nipissing, Algoma and the Thunder Bay district for the new diocese, the seat of which is at Sault Ste. Marie, Ont. Over this district the new bishop, Father Scollard, will have charge. Bishop O'Connor will retain the eastern section of the diocese.

What Blair Will Do.

Ottawa, Oct. 28.—(Globe Special.)—Mr. Blair will take a three-months' vacation when his resignation of the chairmanship of the railway commission is accepted; then he will go into law practice with his son, Mr. Blair, jr. This is the latest report current in Ottawa, but Mr. Blair himself will not confirm the report, neither does he make any denial.

HOMEMADE ENGINE TESTED.

The C.P.R.'s new engine, 1496, turned out by a local foundry, was worked out yesterday between the Toronto yards and Streetsville and found satisfactory. It will leave shortly for service in the western section, comprising lines west of Fort William.

An official stated that it is proposed to have a number of engines turned out at the local works.

Remedy for the Black Grape Rot.

Growers of grapes in the Niagara district have been seriously alarmed this year as a result of the ravages of the grape rot, which has caused thousands of dollars' worth of damage. In its November issue The Canadian Horticulturist will publish a special report by Prof. Lochhead of Guelph that Ohio fruit growers have been able to control the disease by an application of a special spraying mixture at certain stages of its growth.

Kitchener Outlines Scheme.

Simla, Oct. 28.—An army order is on the point of being issued giving effect to Lord Kitchener's scheme of distribution of the Indian forces. This plan will enable a better training for war conditions, and the result will be a greater concentration in the north and northwest provinces. Central and Southern India will be by no means denuded of troops, but the post of lieutenant-governor of the Madras army will be abolished.

Gov. Nash Drops Dead.

Columbus, O., Oct. 28.—Former Governor George K. Nash dropped dead this morning in the bathroom of the home of his stepdaughter. Gov. Nash has been in ill-health for over a year, having been stricken with heart trouble and other complications while Governor of Ohio.

Would Not Violate Confidence.

Albany, N.Y., Oct. 28.—The court of appeals to-day affirmed the judgment of contempt of court against Eugene L. Ashley of Glens Falls, who refused to testify in the Moore will case on the ground that he would violate confidence between client and attorney, and also his oath as a Mason.

In Court Again.

In the afternoon police court yesterday, A. R. Stewart, who is one of four who have taken over the Merchants' Exchange, in the distribution of premiums, was charged with a violation of the trading stamp law. The case was remanded until Monday.

Said Wife Was Innocent.

Frank Cobb pleaded guilty and said his wife was innocent of the thieving, with which they were jointly charged. She was let go and he sent to the Central Prison for six months.

Blood Diseases Cured

No Names Used Without Written Consent
Established 25 Years - No Cure—No Pay.

Blood and Skin Diseases Cured

B. B. LOOTS.
After Treatment.

These diseases if neglected or improperly treated will form complications of other organs and the results may be very serious. Our New Method Treatment never fails in eradicating all poison from the blood, and heals up all skin diseases, no matter whether the disease is hereditary or acquired. B. B. Lootis says:

"Symptoms of a serious Blood and Skin Disease manifested themselves when I was about 22 years of age. Pimples broke out on my face, blotches on my body, itchiness of the skin, joints were swollen, ulcers and running sores appeared—I became nervous and despondent. I treated with a dozen different doctors for ten years, but none of them cured me, though they helped me temporarily. I used all kinds of Blood medicines, salves, washes, etc. Finally my attention was called to Drs. Kennedy & Kergan, who had been treating these diseases ever since I could remember. I consulted them, and after examination Dr. Kennedy agreed to guarantee me a permanent cure for a specified amount. On investigation I found their contracts were as good as the Bank of England. So I commenced the New Method Treatment. Suffice it to say the improvement was almost like magic. The sores all healed up, pains and soreness disappeared, the skin became soft and smooth, my hair, which had become loose, grew in again—in fact, I was permanently cured in a few weeks' time. This was several years ago, and I have never had a symptom of the Blood or Skin disease since. I heartily recommend the New Method Treatment to all sufferers."

YOU CAN PAY WHEN CURED.

We Cure Nervous Debility, Varicocele, Stricture, Blood and Skin Diseases, Kidney and Bladder Diseases.

Consultation Free. If Unable to Call, Write for a Question Blank for Home Treatment.

DRS. KENNEDY & KERGAN.

148 Shelby St., Detroit, Mich.

Hours, 9 a.m. to 8 p.m. Sundays, 10 to 12 and 2 to 4.

Girl's Home Annual Meeting.

At the forty-eighth annual meeting of the Girls' Home yesterday, J. K. Macdonald was in the chair, and among others present were Drs. Gelkie, Patton and Clouse. Mrs. Pack, recording secretary, reported that there were 109 girls in the home, an increase of 16; 87 were discharged and 100 admitted. There was no serious illness and affairs generally were pleasing. Bequests had been received from Mrs. James Pollock, Alexander Manning, and Mr. Lyman, as well as several contributions. The corresponding secretary, Mrs. S. G. Beatty, showed that fine had secured situations, and one of these had now a bank account of $164. Twelve children had been adopted. The board of management was re-elected with these names added: Miss Deeks, Mrs. Ratcliffe, Mrs. Bier and Mrs. Maclean. The neat and happy appearance of the girls was much commented on.

Better stir up your liver a little!

Not too much, just a little, just enough to start the bile nicely. One of Ayer's Pills at bedtime is all you need. These pills act directly on the liver. They cure constipation, biliousness, dyspepsia, sick-headache. Sold for over sixty years. J. C. Ayer Co., Lowell, Mass.

POLSON IRON WORKS

TORONTO

Engineers, Boiler Makers and Steel Ship Builders.

Brass Castings of All Descriptions.

WORKS AND OFFICE 6 ESPLANADE EAST

SHOULD INSPECT THEMSELVES.

Assessment Commissioner Fleming thinks the trades unions, having under taken the regulation of their own affairs in other directions, should also have their own officials to inspect scaffoldings. At present it is ridiculous to expect the city to undertake the inspection of the numerous scaffoldings. He would cancel the present system of corporation inspection.

Right Way to Pack Apples.

A prominent fruit grower in the Niagara district, Robert Thompson of St. Catharines, who has just returned from a trip thru the fruit section of British Columbia, reports that the fruit growing is a new industry thru British Columbia, the British Columbia growers can teach their Ontario competitors many valuable lessons, especially in the packing of apples.

In this connection the fruit division of the Dominion department of agriculture purposes making a special exhibit at the November Fruit, Flower and Honey Show in Toronto, of the various varieties of British Columbia fruit packed by the growers themselves. Similarly the other provinces of Nova Scotia and Quebec will be represented.

The matter is one of importance to Ontario fruit growers, as they are meeting with keen competition in the western markets from British Columbia, and in the markets of Great Britain from the Nova Scotia fruit.

SELF CURE NO FICTION! MARVEL UPON MARVEL!

NO SUFFERER NEED NOW DESPAIR,

but without running a doctor's bill or falling into the deep ditch of quackery, may safely, speedily and economically cure himself without the knowledge of a second party. By the introduction of

THE NEW FRENCH REMEDY
THERAPION,

a complete revolution has been wrought in this department of medical science, whilst thousands have been restored to health and happiness who for years previously had been merely dragging out a miserable existence.

THERAPION No. 1—A Sovereign Remedy for discharges from the urinary organs, superseding injections, the use of which does irreparable harm by laying the foundation of stricture and other serious diseases.

THERAPION No. 2—A Sovereign Remedy for primary and secondary skin eruptions, ulcerations, pains and swellings of the joints, and all those complaints which mercury and sarsaparilla are popularly but erroneously supposed to cure. This preparation purifies the whole system through the blood and thoroughly eliminates all poisonous matter from the body.

THERAPION No. 3—A Sovereign Remedy for debility, nervousness, impaired vitality, sleeplessness, distaste and incapacity for business or pleasure, love of solitude, blushing, indigestion, pains in the back and head, and all those disorders resulting from early error and excess which the faculty so persistently ignore, because so impotent to cure or even relieve.

THERAPION is sold by principal Chemists throughout the world. Price in England 2/9 & 4/6. In ordering, state which of the three numbers required, and observe that the word 'THERAPION' appears on British Government Stamp (in white letters on a red ground) affixed to every package by order of His Majesty's Hon. Commissioners, and without which it is a forgery.

Sold by Lymans Bros. Co. Ltd. Toronto, & E. Fougera & Co., New York. Price 1 dollar. Postage 6 cts.

WATERLOO TEACHERS.

Berlin, Oct. 28.—(Special.)—The Waterloo County Teachers' Association at its annual meeting to-day appointed a special committee to consider the advisability of dividing the association into two organizations, and to report at the spring convention. The following new officers were elected: President, M. E. Richmond, St. Jacobs; vice-president, G. M. James, Preston; secretary-treasurer, H. W. Brown, Berlin.

CASTORIA

For Infants and Children.

The Kind You Have Always Bought

Bears the Signature of Chas. H. Fletcher