Distinctive in Fashion

—Distinctive in fashion and remarkable in quality; such phrases partly describe the unique exhibit of Fur garments now in our show rooms.

—It will be a sure loss to you should you fail to visit us. The educational value of a call cannot be overrated. Everything is moderately priced.

—Selecting good Furs has been our business for a lifetime. You get the benefit of our expert knowledge in the garments we sell.

—Two large factories are busy all the year round; the cutting and tailoring is in the hands of experts; obliging salesmen and women always eager to tend to your wants.

—Buy if you want to—you'll not be urged. If out of town, write for catalogue "W."

The W. & D. Dineen Co.,
LIMITED
Cor. Yonge and Temperance Sts., Toronto.

CONTEST FOR CONTROL OF SILVER LEAF MINE

Rumor That Boston Interests Are Fighting Toronto Holders—Cobalt Market Firm.

Thursday Evening, Aug. 27.

In extent of dealings Silver Leaf topped the local markets for mining stocks to-day. Heavy orders are in the market for this stock, but they are not being filled except as occasion offers. It was rumored to-day that there was the possibility of a contest for the control of the company between Toronto and Boston interests, and that this was the substance of many of the orders. Traders have bought considerable of the stock on the announcement of another rich find on the property, equal to the surface find on the Crown Reserve and believed to be an extension of the same vein. The whole Cobalt market was firm, both here and at New York. La Rose was the leader at the New York curb with 8000 shares dealt in. An early rise is predicted for this stock, and many are of the opinion that it will shortly cross Nipissing in the market. Crown Reserve was in good demand again to-day, as was also Temiskaming, both stocks making new high records. The markets closed decidedly strong with the buying demand far from satisfied.

New York Curb.

R. R. Bongard (Chas. Head & Co.) report the following transactions in Cobalt stocks on the New York curb:

Nipisisng closed 8⅞ to 9, high 9⅛, low 9; 1200. Buffalo, 1½ to 2½. Bay State Gas, 2¾ to 2⅞. Colonial Silver, ¼ to ⅜. Cobalt Central, 40 to 40½, high 40, low 39½; 8000. Foster, 38 to 42. Green-Meehan, 10 to 20. King Edward, ¾ to ⅞; 200 sold at 13-16. McKinley, ¾ to 80, high 78, low 77; 1000. Red Rock, offered 8. Silver Queen, 102 to 105; 100 sold at 105. Silver Leaf, 15 to 16; 500 sold at 15. Trethewey, ¾ to 95. La Rose, 5¾ to 5 13-16, high 5 13-16, low 5¾; 8000. Yukon Gold, 4⅝ to 4¾, high 4 11-16, low 4⅝; 1600.

Toronto Stock Exchange Unlisted Securities.

	Sell.	Buy.
Canadian Gold Fields	...	3½
Crown Reserve	76½	76¾
Cobalt Central	..	39
Coniagas	...	4.95
Foster-Cobalt	41	39
Silver Leaf	15	...

—Morning Sales.—

Temiskaming—200 at 69½, 4000 at 70, 400 (60 days) at 74, 000 at 71, 1000 at 70.
Scotia Cobalt—200 at 35½.
Silver Leaf—100 at 14¾, 800 at 14¾.
Crown Reserve—500 at 72½, 200 at 72¼.

—Afternoon Sales.—

Coniagas—75 at 5.10.
Temiskaming—500 at 70.
Crown Reserve—300 at 74.
Scotia Cobalt—400 at 35½, 400 at 35½, 6000 at 36, 1000 (60 days) at 38½, 600 at 38.

Standard Stock and Mining Exchange.

Cobalt Stocks—

	Sell.	Buy.
Amalgamated	8	4
Buffalo	3.00	1.50
City of Cobalt	1.55	1.30
Cobalt Central	41	38
Cobalt Lake	12½	12
Coniagas	5.15	4.75
Crown Reserve	76	75½
Foster	41	39½
Green-Meehan	12½	11½
Hudson Bay	200	175
Kerr Lake	3.25	2.95
La Rose	5.70	5.69½
Little Nipissing	26	21
McKin.-Dar.-Savage	82	76
Nipissing	9.00	8.75
Nova Scotia	36	35½
Peterson Lake	15	13
Red Rock	4	3
Right of Way	3.10	2.50
Silver Leaf	15½	15
Silver Bar	...	...
Silver Queen	1.05½	1.04
Temiskaming	71	70¾
Trethewey xd.	84	81
University	4.00	2.50
Watts	41	36
Yukon Gold	..	...

—Morning Sales—

Crown Reserve—200 at 70½, 1000 at 70, 1000 at 70½, 700 at 70¼, 500 at 70½, 200 at 71.
La Rose—10 at 5.66½, 2 at 5.67, 15 at 5.67.
Buyers thirty days—200 at 6[illegible].
Nipissing—10 at 900, 80 at 9.00, 25 at 9.00, 100 at 9.00.
Nova Scotia—1000 at 34¾, 100 at 35.
Peterson Lake—500 at 13½, 200 at 14, 500 at 12.
Red Rock—1000 at 3¼.
Silver Leaf—500 at 14¾, 500 at 14¾, 500 at 14¾, 500 at 14¾, 500 at 14¾, 500 at 14¾, 1500 at 14¾.
Buyers thirty days—1000 at 15¾, 5000 at 15¾. Buyers sixty days—500 at 16¼, 1000 at 16¼, 2000 at 16½.
Silver Queen—100 at 1.05, 200 at 1.04.
Temiskaming—100 at 70, 500 at 70, 375 at 70, 500 at 70¼, 500 at 70¾, 500 at 70¾, 500 at 70½, 500 at 70½, 500 at 70½, 500 at 70½, 500 at 70½, 500 at 70½, 500 at 70½, 250 at 70½.
Trethewey—500 at 82, 10 at 82, 400 at 82, 100 at 82.

—Afternoon Sales.—

Crown Reserve—500 at 74, 500 at 74, 500 at 74, 250 at 75.
Silver Leaf—500 at 14¾, 500 at 14¾, 1000 at 14¾, 1000 at 14¾, 500 at 14¾, 500 at 14¾, 500 at 14¾, 500 at 14¾, 1000 at 15, 500 at 15, 2500 at 15, 500 at 15, 200 at 15, 100 at 15, 50 at 15⅛. Buyers thirty days—4000 at 15¾.
Temiskaming—500 at 70¾, 500 at 70¾, 500 at 70½, 500 at 70½, 250 at 70½, 300 at 70¾, 500 at 70¾, 500 at 71, 500 at 71, 500 at 71, 50 at 70¾, 375 at 71, 500 at 71.
Foster—110 at 39, 100 at 40.
Trethewey—100 at 82.
La Rose—50 at 5.67, 50 at 5.67, 50 at 5.67, 25 at 5.67, 250 at 5.68½, 200 at 5.67, 100 at 5.68, 250 at 5.68½, 100 at 5.68.
Nova Scotia—1000 at 35, 500 at 35½, 1000 at 35½, 2000 at 35½, 1000 at 35½, 1000 at 35½. Buyers sixty days—1000 at 38, 1000 at 38, 100 at 38, 1000 at 38½, 200 at 38.
Cobalt Lake—1000 at 12.
Little Nipissing—150 at 22½.
Silver Queen—Buyers sixty days—1500 at 1.15.

BIG DEAL IN GAS WELLS.

WELLAND, Aug. 27.—The Lawlor Co. and the Erie Co., with a number of other smaller concerns, have sold their interests in the Selkirk gas fields for $150,000.

F. R. Lawlor is the principal member of the company, and it is said cleared $100,000 by the deal. The purchasers are the Consumers' Gas Co. of Hamilton.

ALEXANDRIA, Aug. 27.—No cheese sold at meeting to-night; no buyers.

LAYMEN'S MEETING IN WINNIPEG.

The laymen's missionary movement have arranged for the holding of their Winnipeg meeting from Oct. 22 to 25, and the names of the executive are: George R. Crowe, A. B. Stovel, Hon. T. M. Daly, F. T. Stephen, W. R. Mulock, Thomas Ryan, A. J. M. Aikins, J. H. Ashdown, F. C. Hamilton, A. Jardine, Alex. Black, William Whyte, C. A. Moore, W. A. McIntyre, John Fleming and W. T. Hart, secretary.

Five religious denominations are represented, Methodist, Anglican, Baptist, Congregational and Presbyterian, three from each.

John Kenyon, dog catcher, was struck with a whip by James McLean while pursuing his profession of kidnapping the unlicensed canine in the east end. McLean gave up $4 and costs yesterday.

York County and Suburbs

World subscribers in the City of West Toronto are requested to register complaints of carelessness or late delivery at The World Branch Office, 22 Dundas-street East, West Toronto, or The World Office, 83 Yonge-street, Toronto. Intending advertisers may also transact business at the West Toronto Office.

WEST TORONTO EXPERT SAYS 20-INCH WOULD DO

Could Maintain 85 Pound Pressure—Disabled Cars Are Piling Up—County Notes.

WEST TORONTO, Aug. 27.—"The urgent need of West Toronto's waterworks system is a 20-inch main. Had this been installed, an 85 pound pressure could have been maintained all the time on Tuesday evening, while the Union Stock Yards fire was raging, and the waterworks plant would have been quite adequate to meet the demand. Add to this a 600 gallon per minute fire engine, a good team of horses, a plentiful supply of horse, and West Toronto's fire fighting apparatus would compare very favorably with anything the City of Toronto could offer for years to come."

The foregoing statement, made here to-night by a well-known local expert of high standing, appears to voice fairly well the opinion of the mayor and a majority of the members of the council.

The more the difficulties encountered by the firemen on Tuesday night's fire at the stock yards are considered, the more is praise due to the West Toronto brigades for their efficient work with the material at their command. "With your equipment," said Deputy Chief Noble to a local fireman, "we couldn't have done a thing more than you did."

The union of Toronto and West Toronto will establish a precedent in this country, as there never has been a union of two cities such as is now proposed, neither is there legislation on the Dominion statute books referring to such a course of action.

Albert, the 2-months-old child of Mr. and Mrs. Ezekiel Little of 115 King-street, died this afternoon. The funeral will take place on Saturday at 2 p.m., to Prospect Cemetery.

The wedding took place to-night of Miss Mary Morris of Toronto, late of Scotland, to James Henry Burgess of York Township. The ceremony was performed by the Rev. Dr. Pigeon, at his residence, 117 Laws-street. Mr. and Mrs. Burgess will reside on Roslin-avenue, Toronto.

City Treasurer Jackson has returned from a fishing trip at Georgian Bay.

Commissioner and Mrs. Coombs will publicly welcome Col. and Mrs. Mapp, Canada's new chief secretaries, in the Salvation Army Temple, on Thursday, Sept. 3. The members and friends of the West Toronto corps are invited to be present.

If the C. P. R. strike continues much longer the ompany will evidently have to commence negotiations with the real estate men with a view to purchase more land as a storehouse for disabled rolling stock. The yards are rapidly filling up and every siding has its complement of blue-tagged coaches and freight cars, waiting for repairs.

The second garden party given by the Epworth League of High Park-avenue Methodist Church this season, was held to-night on the church lawn. The grounds were beautifully illuminated with electric lights and Chinese lanterns. Light refreshments and a plentiful supply of boiled corn cobs were on hand, and were largely patronized by the crowd of upwards of 300 people who were present. The band of the Salvation Army provided an excellent musical entertainment. The proceeds, which amounted to $45, will be devoted to the organ funl of the new church.

Mr. Reid of 32 May-street, who fell from his wagon about a week ago, is progressing favorably. His arm, altho terribly crushed, will not have to be amputated.

NORTH TORONTO.

School Board Are in a Quandry What to Do.

NORTH TORONTO, Aug. 27.—The members of the school board went over the ground at Bedford Park with a view to arrive at the solution of the problem of providing the school children there with accommodation, but did not arrive at a decision. The board will meet again next Monday evening for further consideration. There are different propositions to be considered. One is to fit up the large hall at the hotel for a room, another to secure one of the mission churches, or to get a large room in a private house. The most feasible proposition is to purchase a lot and erect a school building upon it. However, the trustees feel that something inexpensive has to be evolved for the present to tide the board over till New Years, as this year's estimates are struck and the rates fixed.

A. Peters of East Eglinton-avenue is holding an auction sale of everything appertaining to his property, on Saturday, Aug. 29, at 1.30 p.m., including horse and heifer.

The executive committee of the Ratepayers' Association will meet in the council chamber on Saturday evening at 8 o'clock. All members are expected to be present as important business will come up.

The funeral of the late Mrs. Margaret Rutherford of Balliol-street took place this afternoon. The interment of the late Margaret Morris also took place to-day.

A load of hay driven by Arthur Watson of Bedford Park was overturned just south of the C.P.R. crossing on Yonge-street yesterday morning. Mr. Watson wa sthrown against a tree and his leg was broken. He was attended by Dr. Winters and conveyed to his mother's residence on Marlboro-street.

EARLSCOURT.

Suburbanites Won't Listen to Woolings of West Toronto.

EARLSCOURT, Aug. 27.—Speaking on the question of annexation of the Earlscourt district to West Toronto, W. A. Robinson, president of the Ratepayers' Association, said: "Annexation to West Toronto would not be in the interests of this district. No doubt West Toronto may be seeking new territory to assist them to help to pay their enormous civic debt, and to have additional territory to pledge for improvements needed. West Toronto would like to get annexed to Toronto, and no doubt would form part of Toronto long ago but for its enormous civic debt, and this proposed annexation of this district seems to be an alternative, to lessen the burden of the taxpayers of the baby city. Nobody in Earlscourt favors annexation with West Toronto and would sooner former part with Toronto. The whole scheme, however, seems to be evolved by the local street railway company for some reason."

J. J. Little said: "The district would be better annexed to Toronto than West Toronto, as the latter city cannot offer any inducements whatever. I believe the whole idea is to make it easier for the Toronto Suburban Railway Co. to get a franchise on St. Clair-avenue for their system."

HUMBER BAY TROUBLES.

Police Magistrate Will Submit Evidence to Crown Attorney.

Police Magistrate Ellis yesterday in the old court house, after listening to a mass of contradictory evidence touching the Humber Bay fracas of Aug. 13, in which one William Lustead charged a number of young men with doing him serious bodily injury, further adjourned the case for a week.

Lustead was represented by W. R. Smyth and the defendants by T. N. Phelan. Incidentally his worship gave all the parties interested some good friendly advice, anent the disposition to resort to heroic methods.

"The highway belongs to the general public," said the magistrate, and if these matters must be settled in this way get on some private grounds and fight it out.

According to the evidence submitted Lustead was ejected from the local hotel there, and in redress threw a stone, which effected the desired purpose. He was afterward chased for half a mile west, overtaken, kicked and cuffed, and subsequently when he reached his own home, was waited upon by a deputation of two or three, who demanded revenge. Nothing daunted, Lustead came out and in the scrap, Tom Goyne and Wm. Cummings got tangled up in the melee, with the result that Magistrate Ellis intimated that they would be found guilty of disorderly conduct.

He further stated that all the evidence taken would be submitted to Mr. Monahan. As to whether the whole matter will be thoroly investigated depends upon the action of the deputy crown attorney.

Vincent Mitchell, residing out near Mimico, was arrested by County Constable George Simpson yesterday and brought before High Constable Ramsden, who sent him over the Don for a week, when he will come before Police Magistrate Ellis. Mitchell, who was a boarder at a Mr. Baldwin's, developed a mania for eggs and succeeded in stowing away no less than 9, and was making an onslaught on the other viands and creating tough house generally when Constable Simpson arrested him. And he gave the officer a good argument. Dr. Godfrey regards him as insane.

NEWMARKET.

Gossip Around the "Hub" Singles Out Three or Four Candidates.

NEWMARKET, Aug. 27.—(Special.)—A meeting of executive of the North York Conservative Association has, it is said, been called for Saturday afternoon. It is probable that a convention to nominate a candidate for the federal house will be called at once. The names most prominently mentioned as likely to come before the convention as Reeve Armstrong of King Township, who lives in Schomberg, J. D. McKay of the Express-Herald, Reeve Arthur Pugsley of Sutton, and John Boag. The candidature of R. R. Gamey is not seriously considered here.

EAST TORONTO.

G. T. R. Brakeman Taken to Grace Hospital.

EAST TORONTO, Aug. 27.—Henry Hoinker, 1646 Danforth-avenue, who fell from a G.T.R. engine, late last night, and was taken to the Union Station and later to Grace Hospital is reported as doing well. Beside a fractured by Hoinker, who is a brakeman, got a severe shaking up.

Ex-Trustee "Bob" Paterson, who attended a threshing "bee" on the homestead up the York townline a day or two ago reports the yield of barley and oats as very good. Barley ran over 30 bushels per acre. Farmers generally thruout Scarboro, where threshing is in progress, report the yield as better than was anticipated. The pea crop as a rule is a failure.

Miss Elsie Harding of Lindsay is visiting her friend, Miss Mary Paterson, for a few days.

MYRTLE.

Peter Christie, M.P., laid the corner stone of the new Methodist Church at Myrtle yesterday afternoon. Rev. Mr. Howard, who is in charge of the congregation, was present, together with about five hundred representative people from Whitby, Oshawa, Port Perry and Toronto. The new building is being erected largely thru the efforts of John Bright, president of the Clydesdale Horse Association of Canada, and many of their friends thruout Ontario attended the ceremony.

Rush Sale

DESSERT SPOONS AND FORKS

These are the best made. They will be sold cheaper than cheaper goods. This is your chance to secure family plate of high quality at a very low price

WANLESS & CO.
FINE JEWELERS
Established 1840
168 YONGE STREET
TORONTO

THE ROBERT **SIMPSON** COMPANY, LIMITED

H. H. Fudger, President; J. Wood, Manager. Friday, Aug. 28.

STORE CLOSES TO-MORROW AT 5.30 P.M.

Men's $10.00 to $16.00 Sample Fall Suits for $7.95

The Head-liner for Saturday in the Men's Store. These are Fall Suits, mind you—and dandies. They have been out on the road, but that's no disgrace. Sample suits are always perfect in every way.

150 Men's Sample Suits, Which Were Made to Retail at $10, $11, $12.50, $13.50 $14, $15, $16, to Clear Saturday $7.95

Samples of New Fall Goods, the very newest designs in English and Scotch tweeds and fancy worsteds, only five suits to a pattern and there are thirty different patterns to select from. These are the choicest designs, picked from the different mills, made up in the latest single and double-breasted sack style, with good linings and trimmings. Sizes 36 to 44. On sale Saturday at **7.95**

See display in Yonge Street window.

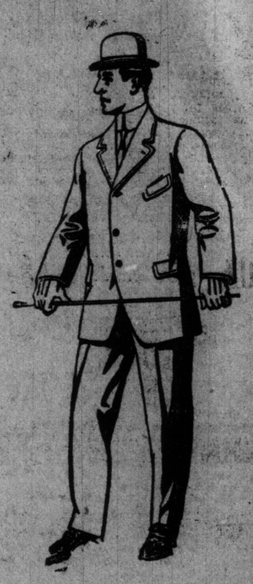

60 Men's Topper Overcoats, Reg. $10 and $12.50, to Clear Saturday at $7.95

Fine Imported English Whipcord and Covert Cloth, in a medium fawn shade, also some fancy shadow and colored stripes on a greenish fawn and olive ground, cut short box back style, lined with fine twilled mohair lining and well finished. Sizes 36 to 44. To clear at **7.95**

Boys' Suits

Boys' Two-piece Norfolk Suits, made from strong, durable domestic tweeds, box pleats back and front, and belt; suitable for school wear, in neat mixed grey grounds, with fancy stripe, plain knee pants. Sizes 25 to 28, **$2.50**; 29 to 32, **$3.00**

Boys' Two-piece Double-breasted Suits, with belt, in imported English tweeds of fine quality and finish, in dark grounds with fancy blue and white pin dots and stripe effect, plain knee pants. Sizes 25 to 28, **$3.25**; 29 to 31..... **$3.75**

$2.00 Hats for a Dollar

Men's Derby and Soft Hats, up-to-date shapes, some of the best English makers, sample lines, extra fine quality fur felt; colors black in derby hats, in soft hats black, brown, grey and fawn. Not a hat in this lot made to sell for less than $2.00. On sale Saturday at half price. Your choice **1.00**

Men's $3.50 Boots $2.49

Men's Box Calf and Kid Leather Boots, Blucher and laced cut, heavy Goodyear welted soles, solid leather, a job line from stock, good fall weight boots, fine grade, all sizes, 6 to 10, in the lot. Values $3.00 and $3.50. Saturday **2.49**

WILL SUBMIT BYLAW.

Town Will Soon Have All the Elements of a City.

Reeve Bull of Weston was in the city yesterday and reports everything as prosperous out in the town. Incidentally he stated that the tax rate was two mills lower than last year.

"And that's not all, either," said the reeve, "for at the next municipal election we will submit to a vote a proposition to install waterworks. In the meantime we will secure an expert report on the matter. Weston's all right."

EASTERN ONTARIO I.O.F. OFFICERS

KINGSTON, Aug. 27.—(Special).—At to-day's session of the high court of I.O.F., Eastern Ontario, these officers were elected:

High chief ranger, W. H. Lowery, Russell;
High vice-chief ranger, G. F. McKinnon, Smith's Falls;
High secretary, G. L. Dickinson, Manotika;
High treasurer, J. S. R. McCann, Kingston;
High physician, Dr. A. W. Richardson, Kingston;
High counsellor, H. O. E. Pratt, Ottawa;
High auditors, B. W. Rowan, Ottawa, and Lambert, Kingston.

CONVICTION IS QUASHED.

The conviction of Lawrence Sylvester of Lindsay, sentenced to a year in prison for assault, was quashed yesterday by Justice Latchford, who found that the charge was bad, as it was lacking in the time of the assault, the place where it was committed, and the person upon whom it was committed.

John F. Scholes has entered action against George Berringer to recover $3000, money alleged to belong to the plaintiff, and used by the defendant in the purchase of property on Gore Vale-avenue.

Mary Ann Armstrong has applied for an order against her husband for alimony and asks for $7 a week till the trial. Both are of Toronto.

Steinberg and Sopkins of Chicago are suing the Standard Mutual Fire Insurance Company of Toronto to recover $1620.07, alleged to be due under a policy.

Dr. Soper :: Dr. White

SPECIALISTS
IN FOLLOWING DISEASES of MEN.

Piles	Epilepsy	Dyspepsia
Asthma	Syphilis	Rheumatism
Catarrh	Stricture	Lost Vitality
Diabetes	Emissions	Skin Diseases
Rupture	Varicocele	Kidney Affections

One visit advisable, but if impossible send history and two-cent stamp for free reply.
Office: Cor. Adelaide and Toronto Streets.
Hours: 10 a.m. to 1 p.m., 2 p.m. to 6 p.m.
Closed Saturdays and Sundays during July and August.

DRS. SOPER and WHITE
25 Toronto St., Toronto, Ontario.

MURDERER IN PENITENTIARY ATTEMPTS TO HANG SELF

KINGSTON, Aug. 27.—John Troy, in the insane asylum at the penitentiary, was frustrated in an attempt to hang himself.

He is the man who 13 years ago murdered Angus McLeod in Napanee.

CALL TO PASTOR.

KINGSTON, Aug. 27.—(Special).—Rev. J. A. McMullen, Merrickville, has been invited to take charge of the Presbyterian Church at Snow-road, salary $900 and free manse.

The call will be presented at the Presbyterian Church in Belleville on Sept. 15.

Widows Receive Damages.

Justice Latchford has consented to a settlement between the B. Greening Wire Co. of Hamilton and the widows of two carpenters employed by them, who were killed by coming into contact with an electric feed wire on June 24 last. Each gets $1200.

The men were earning $10 a week.

TOWNSHIP OF YORK

Notice is hereby given that a bylaw (No. 2137) was passed by the council of the Corporation of the Township of York on the 5th day of August, A.D., 1908, providing for the issue of debentures to the amount of thirty thousand dollars ($30,000), for the purpose of enabling the Board of Public School Trustees of School Section No. 27, in the Township of York, to purchase land and build an additional school house in said section, and that said bylaw was registered in the Registry Office of the County of York on the 6th day of August, A.D. 1908.

Any motion to quash or set aside the same, or any part thereof, must be made within three months after the first publication of this notice, and cannot be made thereafter.

Dated, and first published, this 7th day of August, 1908.

W. A. CLARKE,
55 Clerk of York Township.

TENDERS

To be received by the undersigned up to 7 p.m., Monday, 31st August, for building a concrete and steel culvert on Yonge-street, in Town of North Toronto, at Eglinton, near Moses' hardware store. Plan and specifications, etc., can be seen at Town Hall, North Toronto.

No tender necessarily accepted.

15 W. J. DOUGLAS, Town Clerk.

GUELPH'S FAIR.

Guelph Winter Fair has had $20,000 from the government and $10,000 from the city, and is asking for more. A deputation saw the minister of public works yesterday, and the provincial treasurer. The suggestion was made that Wellington County and the township might assist.

The Steam Engineers' Local Union, No. 152, have decided to take part in the Labor Day parade for the first time in their history. The members will turn out 100 strong, and will engage a band.

Rev W. E. Norton's condition was much improved last night. He is recovering nicely.