Oak Hall
CLOTHIERS

Our Welcome

Our welcome to visitors to the Fair is as hearty as ever—we appreciate the fact that you're coming here particularly "a-sight-seeing"—but we know that you'll not be averse to making a dollar or two in say the selection of a suit of clothes or an overcoat—we make and sell the finest ready-to-wear clothing in Canada and put special emphasis on our extra value fine suits and overcoats at

10.00 and 12.00

Most style—most quality—best fits you'll get anywhere.

OAK HALL CLOTHIERS,
115 King E.——116 Yonge.

PRAISE FROM MR. JOHN CAMERON.

The Capable General Manager of The London Advertiser Advises the Use of Granose and Granola.

The number of thoroughly good homes in which the peerless health foods, Granose and Granola, are extensively eaten, are constantly increasing. Scarcely a day passes but a leading citizen in some part of the Dominion sends in a testimonial, setting forth the benefits to be derived from the free use of these foods. In many cases Granose and Granola have been first introduced by the family physician, who has prescribed them for stomach and bowel troubles. Being Nature's remedy, they effect cures where ordinary medicines would be utterly powerless, and do more towards promoting a condition of thorough good health than any other food ever introduced. Granose and Granola, however, have not only their medicinal qualities to recommend them. They are so palatable that once used every member of the family will demand them and so easily digested and assimilated that their good effects are almost immediately evident. Containing as they do a wonderful amount of nutriment, they are popular alike with the athlete and the invalid. Among the prominent citizens of the west who eat Granose and Granola is Mr. John Cameron, general manager of The London Advertiser, who gives his experience as follows: We have used in our family for some time a number of the Health Foods, prepared by the Battle Creek Sanitarium Manufactory. These foods are carefully prepared. They embrace a large amount of nutriment in a small space, and are smooth and palatable, rendering them of great value, not alone to invalids, but to all who use them.

MICHAEL HARTNETT'S DEATH.

Coroner Powell Opened an Inquest—Evidence of Rough Usage.

At St. Michael's Hospital yesterday afternoon Coroner N. A. Powell empanelled a jury and commenced an investigation into the death of Michael Hartnett, the eldest son of E. J. Hartnett, 78 Bathurst-street, who died on Sunday as the result of pressure of blood on the brain. Two witnesses were examined, after which the inquest was adjourned until Friday night. In the meantime Detective Porter and Policeman Mackie will be occupied in investigating the case and obtaining the names of persons who witnessed the altercation which is alleged to have taken place at Beers' Hotel, Niagara-street and Wellington-avenue, and in which Hartnett is alleged to have received the injuries resulting in his death.

Dr. Charles McKenna testified before the jury yesterday afternoon that Hartnett died from cerebral hemorrhage. There was no evidence of disease found upon examination of the remains that would produce such hemorrhage. There were, however, bruises on the right side of the head.

E. J. Hartnett, brother of deceased, said his brother Michael had always enjoyed good health, and worked at the Cattle Market. He understood on Aug. 9 that the deceased had been mixed up in a row at Beers' Hotel, and that evening his brother came home with court plaster on the right side of the head. A week later witness spoke to his brother regarding the row, but he made no reply. Later witness learned from his brother that there had been a quarrel over the payment of a bet which he had won, and from the conversation he thought deceased was going out of his mind. Deceased, however, continued to work until Friday last, when his condition became serious, and Dr. McKenna was called in attendance.

ARREST OF ROBERT A KIDD.

Was Found at Gospel Tent and Taken on an Old Warant.

Detective Forrest of the Wilton-avenue division last night placed under arrest Robert A. Kidd, who lives at 29 Sohosteet, on an old warrant, charging him with horse stealing in the county of Perth. Kidd a few months ago, in company with Charles Pearce, opened the Twentieth Century Gospel Tent on Parliament-street, and meetings were held every night. One evening Pearce got into an altercation with a visitor at the meeting, with the result that the latter had four teeth knocked out. Pearce was arrested and convicted of aggravated assault, and sent to jail for 60 days. Kidd in some way was connected with the case, but when detectives went to look for him he could not be found. Subsequently Detective Forrest learned that he was wanted to answer the charge of horse stealing, and located him last night at the Gospel tent on Spadina-avenue.

THE VALUE OF TOOTH FILLINGS

As between the cheapest and the most expensive tooth filling—choose the most expensive. It is more likely to prove the cheapest in the end. Tooth filling is work in which goodness or badness rests with the operator. If you pay less than a fair price you are surely, except by mistake or miracle, going to get less than a fair exchange for your money. If you pay more than a fair price—that's your business—and a fair exchange may make you satisfied. Our charges are fair—based upon best results—as little as necessary—and enough to pay.

Amalgam Fillings	$ .75 up
Gold Fillings	1.50 up
Gold Crown and Bridge Work, per tooth	5.00

NEW YORK REAL PAINLESS DENTISTS
Cor. Yonge and Adelaide Streets,
ENTRANCE: No. 1 ADELAIDE EAST.
DR. C. F. KNIGHT, Prop. TORONTO

HAMILTON NEWS

BYLAW MADE NO HEADWAY

Aldermen Object to Changing Names of Streets, and the Idea is Probably Killed.

TO ABOLISH TRADING STAMPS

Notice of Motion to Tax Fire Insurance Companies Doing Business in the City.

Hamilton, Aug. 26.—The City Council met to-night, and in addition to disposing of a lot of routine business passed several bylaws. Notices of motion respecting two other important bylaws were also given.

The bylaw to change a number of street names made no headway. It was introduced, but as soon as it was moved that O'Reilly-street be changed to Augusta-street Ald. Reid objected. Then Ald. Kerr and Ald. Thompson moved that the bylaw be referred back to the committee, and this was agreed to.

Bylaws, naming the streets to be watered and the rate for watering, were carried.

Ald. Birrell moved to fix the street watering rate for churches, but no one would second his effort and he withdrew the bylaw, remarking that the aldermen were afraid in view of the elections.

The Council agreed to the proposal to amalgamate the street watering and street cleaning departments, and left it to the Mayor to name a special committee to prepare a bylaw to make amalgamation operative.

Ald. Walker gave notice that he would move for a bylaw to abolish trading stamps.

Ald. Pettigrew gave notice that he would move to have a bylaw passed placing a tax on fire insurance companies doing business in the city. The preamble to the notice declared that, owing to Hamilton's splendid fire fighting equipment and the small losses, the fire companies were making huge profits here.

If it should be found the present statutes do not permit of a tax being levied, the Legislature is to be called on to give the city the requisite power.

The Council adjourned till Sept. 30.

Minor Mention.

The annual convention of the A.O.F. will open here to-morrow.

Unity Church may extend a call to Rev. Richard Preston of Chicago to fill the vacancy caused by the resignation of Rev. A. H. Tyrer.

Mr. W. G. Moore, land agent, was injured at his beach residence on Saturday evening, while cutting a limb off a tree. The limb struck him and cut his head. He was unconscious for two hours, but is doing well to-day.

Police Points.

At the Police Court this morning Maud Marlette, Dundas, pleaded guilty to three charges of theft. She was remanded for sentence.

Ed. Malcomson, Buffalo, charged with personating in the main bylaw, was allowed to go on his own recognizance. The chief witness in the case has left the city.

MINISTER IN TROUBLE.

Serious Charge Against Rev. Mr. Tyrer on Unitarian Church.

Hamilton, Aug. 20.—To-night an information was laid against Rev. Mr. Tyrer of the Unitarian Church, charging him with indecency. Mr. Tyrer has been here for about a year and a half, coming from Toronto.

Sly Newspaper Man.

Marcus Lynch-Staunton is receiving the congratulations of his friends on the announcement of his marriage to Miss Mabel A. A. Atkinson of Montreal. Staunton is owner of The Dundas Star, a weekly paper. He was wedded last July, but kept the fact a secret till to-day.

SUBURBAN RAILWAY FARES.

Comparison of the Rates Charged on the Various Lines Centering in Toronto.

The following schedule of rates on Toronto's suburban railways will be of interest to the public generally and to suburban residents in particular:

Metropolitan Railway.

The following are the rates charged by the Metropolitan from the C.P.R. crossing to points mentioned:

Miles.		Single.	Return.
	Davisville and Eglinton .. or six tickets 25 cents.	5	10
4¼	York Mills	10	15
5½	Lansing	15	25
	Willowdale	17	28
6¾	Finch sideroad	18	30
	Newtonbrook	23	33
8	Steele's sideroad	25	37
9¼	Thornhill	30	45
10½	Langstaff	33	50
11¾	Lot 40	35	53
13½	Richmond Hill	40	60
14¼	Elgin Mills	45	65
	Jefferson	50	75
17¾	Bond's Lake	55	80
19¼	Lot 70	60	90
21¾	Aurora	70	1 05
25½	Newmarket	80	1 20

Return tickets between the C.P.R. crossing and Deer Park are issued for 5 cents.

Fares on Scarboro Railway.

Cash fares between the Woodbine and Gerrard and Main-streets, five cents.

Between the Woodbine and the Hunt Club five cents.

Between the Hunt Club and Halfway House five cents.

Children's fares between either of the above-mentioned points, three cents, or for the thru trips from the Woodbine to the Halfway House five cents.

There are also six tickets for 25 cents which may be accepted for a trip between the Woodbine and the Hunt Club or between the Hunt Club and the Halfway House, or two tickets may be accepted for a thru trip either way. These tickets are also good to or from Gerrard and Main-streets, from the Woodbine.

There are also two green tickets issued for fifteen cents for return from the Halfway House to the Woodbine or vice versa, four tickets for fifteen cents, two of them for use on the Scarboro line, the other two for use on the Toronto Railway system, to be purchased only on the cars whilst in East Toronto Village.

Also four tickets (as above) for ten cents, but limited to the hours of 6 to 8.30 a.m., and from 5 o'clock to 6.30; also on Saturdays from 12 noon until 6.30 p.m., and on statutory holidays.

The distances from the Woodbine to the following places are:

From Woodbine to Gerrard and Main terminus, 1¼ miles; to Hunt Club, 2½ miles; to Halfway House, 4⅝ miles.

Toronto Suburban Railway.

Keele and Dundas to Bathurst, 2½ miles, 6 for 25c.

Keele and Dundas to Lambton, 2½ miles, 6 for 25c.

Keele and Dundas to Weston, 3 miles, 6 for 25c.

Bathurst-street to Weston, 5 miles, 6 for 25c.

Bathurst-street to Lambton, 5 miles, 6 for 25c.

Between any two points within Junction limits 10 tickets 25c.

Mimico Railway Fares.

Sunnyside to Asylum, 6 miles, or Long Branch, 7 miles, single, 10c, return 15c; Long Branch and return, 15c. Children, single, 5c; return, 8c.

Sunnyside to Mimico or New Toronto, 5 miles, single, 8c; return, 10c.

Sunnyside to Humber, 2 miles, 5c; children, 3c; employes' of Bolt Works, 2½c.

Family commutation tickets for residents only, 50 trips, good for 60 days, are issued at the following rates:

Sunnyside to Long Branch, $3.

Sunnyside to Mimico, New Toronto or Asylum, $2.

Sunnyside to Humber, $1.50.

THE JUNCTION STOCK YARDS

Council Passed Expropriation Bylaw Last Night After Considering Protests and Petitions.

COUNCIL CHAMBER WAS CROWDED

Councillor Anderson Stated the Case of the Company, and an Appeal Was Made to Chicago.

Toronto Junction, Aug. 26.—A special meeting of the Town Council was held in the Town Hall to-night to give a third reading to the bylaw expropriating certain lands and houses between North Keele-street and Argyle-road, for the Union Stock Yards Company. The Council Chamber was crowded to the doors, and even the steps on the Mayor's dais were occupied. It was anticipated from the outset that there would be considerable opposition to the passage of the bylaw, and altho slight interruptions were sometimes made by interested property owners by way of explanation, there appeared no strenuous opposition until Councillor Baird handed in the following petition.

To the Mayor and Council of the Corporation of Toronto Junction:

We, the undersigned residents and ratepayers of Toronto Junction, petition your honorable body against passing a bylaw to expropriate the lands bounded by Keele-street, St. Clair-avenue, Argyle-street and West Toronto-street, for the Union Stocks Yards Company, on the ground (among others) that the locating of such an industry in the very heart of our town will be detrimental to its welfare as a residential suburb, and will greatly depreciate the value of all lands in the neighborhood of the proposed yards, besides being a source of danger and continuous menace to the health of the citizens. We are heartily in favor of having the stock yards located in the town, but feel that they should be placed in the outskirts, rather than in the very centre, and your petitioners, as in duty bound, will ever pray.

The petition was signed by R W Scarlett, O Bonham, G J Pinkley, W Hinde, J H Hinde, T Bloor, C Taylor, G Neilands, G French, E Snodden, J Boyce, R Wright, J Oag, J Williams, W Johnston, R Hassard, J Fulford, J Rowntree, J L White, F H Wallace, R Duffil, J Plow, W G Yullop, W Lappage, Jas Borland, E Knight, B Abbott, C George, P Steele, W A Hartney, H D'Eye, Alice Mahony, Enos M Campbell, W M Irwin, K S Maxwell, R Thorndyke, James Foster, J J Wright, George Nicholls, George Kimmis, J Tomlinson, George Lilew, W Durant, J Harrison, E Daniels, J Henderson, M Mahoney, W Kells, A Turnbull, W Gracey, C Sparks, R Kirby, F Ineson, E Walker, James Hillock, W Roberts, Thos Ferguson, William Ineson, Hugh Rose, E Baker, Richard Taylor, W H Scott, J McCance, Mrs S Hisson, Jas E Miller, Jos Fulton, Thos Gorville, W Graydon, H Phillips, T Godfrey, M Travis, F Suggitt, Mrs W S Smythe, C F George, D Slack, C Curlett, S B Morrison, J Williams, Mr McMullen, J Everson, Mrs M Lambe, Mr Hill, Mrs C Blackstock, Mr I Francis.

Councillor Anderson Argues.

Councillor Anderson, speaking in favor of the passage of the bylaw, and in answer to the petitioners, gave a resume of the negotiations since 1888, leading up to the necessity of the present bylaw. He believed and he hoped that the bylaw would not be put into force, as he felt convinced that nearly all the owners of the land required would sell to the company at reasonable figures. The company had purchased 40 out of the 53 houses, and had secured 75 per cent. of the vacant property. Only one person had positively refused to sell to them. It had been asserted that the St. Clair-avenue School would be depopulated as a result of the houses being removed: but this was not likely, and, in any event, the revenue of the School Board would be enchanced to such an extent that the difficulty could be remedied. The company had consented to an assessment of $300,000 for 1902 and 1903, and $400,000 for the next 30 years. This would give the board an income of $2850, when now they get $1440 off the same lands. The question of sewage was another objection, but it was not necessary for the town to put in one foot of piping, altho he believed that the town should deal reasonably with the company, and treat them like private individuals in this connection. The threat from city aldermen to cut off the sewer connection he considered idle boast, and the most the city could do would be to sue in the ordinary way for the amount of rental owing them, and cut it off only on Toronto Junction refusing to pay. He, for one, would vote for payment to the city, all that the town owed them, even if sidewalks had to be done without. Then there was the question of sanitation.

Chicago Asked About It.

At this point the Mayor read the following correspondence:

Telegram to Mayor Harrison, Chicago: Stockyard and kindred industries, about to be established here. Objection taken to them as unsanitary and creating a nuisance. What is the experience of Chicago? Answer.

R. Armstrong, Mayor.

Reply. Where properly conducted stockyards and kindred industries have given no cause of complaint to Chicago residents. Strict sanitary conditions and supervision, however, are necessary. Answer to your telegram to Mayor Harrison referred to Health Department.

F. W. Reilly, M.D., Commissioner of Health, Chicago.

From this he inferred that the objection of residents had been fully met. To safeguard the town in this particular, the Board of Health had granted to-night permission to the company to erect their building by the following resolution:

"Moved by J. Paterson, seconded by S. Ryding: That permission be granted by the local Board of Health of the town of Toronto Junction to the Union Stock Yards Company, Limited, to establish a live stock market and yard, with other kindred industries, and to keep cattle, horses, sheep and hogs, and stables, sheds, pens, byres, yards and other inclosures therefor within the lands lying between Keele-street, Argyle-road, St. Clair-avenue and West Toronto-street, in the town of Toronto Junction, and the Board authorize the use of lands within said limits as pasture lands and paddocks for the keeping of animals, provided that the same are in accordance with the Public Health Act, and the bylaws of the town, and subject to the inspection and approval of the Medical Health Officer and the Sanitary Inspector, which inspection must be made and approval obtained before the use of said premises as aforesaid is commenced, and subject to the condition that all such premises be so constructed and kept as not to be a nuisance to the neighborhood or dangerous or injurious to the public health, and the Board reserves the right to revoke this permission and authority.

Some Protests.

Councillor Chisholm stated that he was not familiar with stock yards and had heard many complaints from citizens. He advised deferring the matter.

Councillor Baird regretted that the question had been sprung so suddenly upon the Council. He was not aware that the company was buying lands or doing anything towards establishing a market so centrally until a few days ago.

Councillor Beatty appealed to several property owners in the audience who had little grievances to air, and was ruled out of order by the Mayor, who said that the Councillor might speak himself, but that it was not customary for citizens to be heard on the third reading of a bylaw.

The bylaw then carried by a majority of 1. The Mayor and Councillors Anderson, Ryding and Ford voted for it, and Councillors Baird, Beatty and Chisholm voted against it.

The passing of the bylaw was greeted with loud applause, and the remainder of the business of the meeting was done in the amidst of empty seats.

The fire limit bylaw was altered to meet the new condition of things in that locality, and the sidewalk on Toronto-street was ordered to be removed to the south side of the street to accommodate the new switch, which the C.P.R. is putting in.

TORONTO LEADS IN MUSIC AND ART.

The Art Decorations and the Musical Equipment of the New Russell Theatre, Ottawa, the Work of Toronto Men.

It has been a pleasure to the newspaper press of Toronto to give an extended notice of the magnificent art work done for the new Russell Theatre, Ottawa, by Mr. F. S. Challener, one of Toronto's rising young artists. It is doubtful if the work of Mr. Challener has, in this particular line, been surpassed anywhere even by artists whose years and experience give them a very high reputation. But the management of the Russell have not allowed their determination to excel to stop here. In the musical appointments they have been as exacting as in art, proven in the choice of a handsome grand piano in upright form made by the old firm of Heintzman & Co. This piano is similar in construction—noted for its fine tonal qualities—to that specially built for the Grand Opera House of Toronto, to which reference has already been made in these columns. Only a Heintzman & Co. piano measures up to the highest ideals of the world's greatest artists—at least world-famed artists like Friedheim, Burmeister, Albani, Plunket Greene and a host of others have always insisted in their Canadian tournees in the use of one of these magnificent instruments.

ABSOLUTE SECURITY.

Genuine
Carter's
Little Liver Pills.

Must Bear Signature of
Brent Good
See Fac-Simile Wrapper Below.

Very small and as easy to take as sugar.
CARTER'S LITTLE LIVER PILLS.
FOR HEADACHE.
FOR DIZZINESS.
FOR BILIOUSNESS.
FOR TORPID LIVER.
FOR CONSTIPATION.
FOR SALLOW SKIN.
FOR THE COMPLEXION
GENUINE MUST HAVE FAC-SIMILE SIGNATURE.
Price 25 Cents | Purely Vegetable. Brent Good
CURE SICK HEADACHE.

DIAMOND HALL
Amsterdam Direct.
Every diamond in our stock has been personally selected from the cutters in Amsterdam.
With our expert knowledge of the diamond and cash buying we save all intermediate profits for you.
Add to this the fact that diamonds enter Canada "duty free" and you have the secret of our close prices.
RYRIE BROS
118 120 122 124 YONGE ST
TORONTO

WEAK MEN
Instant relief—and a positive, permanent cure for lost vitality, sexual weakness, nervous debility and varicocele. Thousands bear testimony to the wonderful work of Hazelton's Vitalizer. Only $2 for one month's treatment. Makes men strong, vigorous, ambitious.
J. E. HAZELTON, PH.D.,
26 308 Yonge-street.

Fellow Townspeople
If you did not distinctly see the beauties of the Pan-American Exposition, be sure and have your eyes fitted with a pair of our spectacles or eyeglasses in time to see the wonders of Toronto's great 20th Century Fair.
F. E. LUKE, Optician
Phone Main 2568 | Toronto Optical Parlors, 11 King St. West.
"Prices lower than the lowest, quality considered."

G. H. WALLER & SON
St. Lawrence Market,
Can supply any quantity
HIPS BEEF,
CHUCKS BEEF and
LEGS LAMB
First Quality, to
BUTCHERS and CATERERS
During Exhibition at
Wholesale Prices.

PROPERTIES FOR SALE.
HARTON WALKER, 9 Toronto-St.
REAL ESTATE BROKER

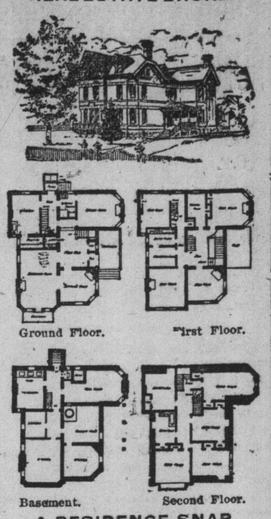

A RESIDENCE SNAP.
$10,500 — THIS PERFECT home, built and finished first-class in every particular, brick division walls, double-padded floors all through, six handsome fire places, combination heating, granolithic walk and driveway, deep lot, with first-class solid brick stable, 4 stalls, sheeted ceilings, 20x40 feet, fruit trees, shade trees, lawns, etc. I have also to sell the duplicate of this property, 500 yards distant, on Jarvis-street, for $20,000; owner refused $23,000, when he did not care to sell.
$4200 — ROSEDALE — NEW, brick, nine rooms, exposed plumbing, complete laundry, one minute from cars. Harton Walker, Agent.
$7000 — ROSEDALE — FINE Easterly outlook, detached, pressed brick, water heating, handsomely decorated, 50x225 feet, three minutes from cars, unequalled for value. Harton Walker, Agent.
$5500 — ANNEX—BEST STREET, west side, two complete bathrooms, water heating, bathed in sunlight, away below value, possession at once, snap.
$6500 — UNEQUALLED AT PRICE close to Bloor, Annex, large rooms, square hall, choicest hardwood finish, open plumbing, water heating, electric lighting, laundry, larders, every desirable detail in this home, plans and keys at office.
HARTON WALKER, 9 Toronto-St.

Granut
A Perfect Food,
A Cure for "Dyspepsia"
It is readily assimilated and digested when other foods are rejected.
Give Granut a trial. A combination of nuts and grain. It is superior to all other preparations as a food for brain, brawn and bones.
Call and get a free sample package at
J. F. MORRISH, 237 Yonge Street
Wholesale and Retail.
For sale at all grocers.
Phone Main 850. 2

S. & H. TRADE MARK. Registered
Points of Perfection
Cool—fragrant—lasting—the leading qualities of the S. & H. Cigar.
The W. H. Steele Co., Limited, 116 Bay St., Toronto.
Out-of-town dealers, write for new edition of Silent Drummer.

ENGLISH BILLIARD - TABLES
We are the only manufacturers on this continent who make English Tables in accordance with specifications and templates issued by the Billiard Association of Great Britain and Ireland, fitted with invisible steel cushion rails mounted with the latest improved extra low and quick cushions.
For catalogue and price lists address
SAMUEL MAY & CO.,
74 YORK STREET, TORONTO. 246

GRAND MATS. WED., SAT.
FROHMAN'S
THE LITTLE MINISTER
PRICES: Evg.—First 12 Rows, 75c; Second 12 Rows, 50c. Balcony—First 2 Rows, 50c; balance 25c. Mats.—25c and 50c.

TORONTO OPERA HOUSE
25c MAT. TO-DAY.
BEST OF ALL RURAL PLAYS
THE DAIRY FARM
POPULAR PRICES.
NEXT WEEK: HANLON'S "SUPERBA."

PRINCESS THEATRE
Telephone Main 58
O. B. SHEPPARD, Manager.
All This Week MATINEES WED. and SAT.
Wm. A. Brady's magnificent production of
'WAY DOWN EAST
Endorsed by Press, Public and Pulpit. Seats now selling.

THE CORNONATION CHORISTERS
WESTMINSTER ABBEY CHOIR
GLEE AND CONCERT PARTY
In GLEES, MADRIGALS and BALLADS
Hear the wonderful Male Altos, the remarkable Boy Soprano. The party assisted by Madame MARIE HOOTON, the eminent English Contralto.
MASSEY HALL LABOR DAY | Aft. 2.30 Evg 8.15 | Mon. Sept. 2
Prices, Evg.—75c, 50c, 25c; Aft.—50c, 25c. Plan opens Wednesday 9 a.m.

"GOOD NEWS" Package and "Opportunity"
One Year only 10 cents. All about the homes and opportunities of the wonderful Northwest. Send 10 cents to Opportunity Publishing Company, St. Paul, Minn.

TORONTO GENERAL TRUSTS CORPORATION.
Office and Safe Deposit Vaults,
59 YONGE ST., TORONTO
Capital.....$1,000,000
Reserve Fund..... 250,000
President: JOHN HOSKIN, Q.C., LL.D.
Vice-Presidents:
HON. S. C. WOOD, W. H. BEATTY, Esq.,
J. W. LANGMUIR, Managing Director.
A. D. LANGMUIR, Assistant Manager.
JAMES DAVEY, Secretary.
Authorized to act as EXECUTOR, ADMINISTRATOR, TRUSTEE, RECEIVER, COMMITTEE OF LUNATIC, GUARDIAN, LIQUIDATOR, ASSIGNEE, ETC.
Deposit safes to rent. All sizes and at reasonable prices. Parcels received for safe custody.
Bonds and other valuables guaranteed and insured against loss.
Solicitors bringing estates, administrations, etc., to the Corporation are continued in the professional care of the same.
For further information see the Corporation's Manual. 24

AMUSEMENTS.
Canadian Tour—Direction I. E. Suckling, Toronto.
ENORMOUS SUCCESS—DIRECT FROM LONDON
NIGHTLY AT 8.15 Association Hall
OUR NAVY MOST MARVELLOUS MOVING PICTURES IN THE WORLD.
Depicting the career of the bluejacket from the time he enters the British Navy.
THIS WEEK Mats—Wed. and Sat. Plan at Nordheimer's. Prices—Evg's. 25c, 35c and 50c. Mats. — Children 15c. Adults 25c.
Views of the tour of H.R.H. The Duke of Cornwall, his entry into and procession thru Melbourne, etc., will be added.

SHEA'S THEATRE Evening Prices 25c and 50c. Mat. Daily. All Seats, 25c. Re-Opened for Season.
Only the best of high-class Vaudeville. Dooley & Kent, Galetti's Monkeys, The Blondells, Hayes & Healy, Juggling Johnstons, Five Nosses, Moreland, Thompson, Amber, Doherty Sisters.

Grand Opening, Monday Night, Aug. 26.
NEW STAR THEATRE
(Temperance Street).
The BOWERY BURLESQUE
New York's Greatest Burlesque Co.
MUNRO PAKK
FOR THIS WEEK.
JONES AND WALTON, Great Musical Team.
JACK TURTON, Toronto's Favorite Baritone. (First appearance here in two years).
TOM HEFRON, The One-Legged Acrobat and Comedian.
JAMES BENSLEY, The Famous Equilibrist.
FRANK LAMONDUE, In a New Slack-Wire Comedy Act.
FAIRMAN AND LYONS, In Great New Illustrated Songs.
NEW FEATURES DAILY.
EVERYONE COMES.
EVERYONE DELIGHTED
EVERYTHING FIRST - CLASS.
Daily at 3.30 and 8.15 p.m.

Hanlan's Point
This Afternoon and Evening
VAUDEVILLE
Absolutely Free.
Hanlan's Point
TO-NIGHT AT 8.15.
Motor-Paced Cycle Races
Archie McEachern
v.
Albert Champion
Admission 25c.

OPEN TO-DAY
FROM 9 A.M.
Canada's Great Exposition
AUG. 27th TO SEPT. 7th
This Afternoon
AT 2 O'CLOCK
RIGHT HON.
Sir Wilfrid Laurier, G.C.M.G.
Premier of Canada,
Will Open the Twenty-Third
ANNUAL EXHIBITION
—IN—
TORONTO
Exhibits Best on Record,
Special Features Better Than Ever
Single Fare Round Trip,
and Excursions All Lines of Travel.
ANDREW SMITH, F.R.C.V.S., President.
H. J. HILL, Manager.

TO-NIGHT The TO-NIGHT
Grand Tattoo
This Evening at 8 o'clock
TORONTO EXHIBITION
Buy Reserve Seat Tickets To-Day at Nordheimer's and avoid rush. General admission 25c, including grounds and grand stand—reserved space 25c extra.

ARTICLES FOR SALE.
COMMON SENSE KILLS RATS, MICE, Roaches, Bed Bugs; no smell. 381 Queen-street West, Toronto. ed
J. PERKINS, TORONTO ENGINE Works, Front and Princess-streets. 'Phone 2610. 50-horse-power boiler cheap; good as new.

ARTICLES WANTED.
WANTED — SECOND-HAND CASH register, with penny keys; must be in good order. Address Peter Christopher, 3 Market-square, Hamilton.

HELP WANTED.
BLACKSMITH WANTED—AT ONCE—must be good horseshoer and general jobber. Apply, stating wages, to A. W. McKee, Powassan, Ont.
DRUGGIST—AN ASSISTANT OR APprentice wanted. R. Wilson, Cobourg.
YOUNG SALESLADY WITH NICE hair, who has used Seven Sutherland Sisters' Hair Grower. Apply, 129 Bay-street, Toronto.

PASSENGER TRAFFIC.
POSITION WANTED BY MAN, 30, strictly sober and steady, as assistant shipper, or other work, well recommended. Box 35, World.

PERSONAL.
IF TILLY W. WILL SEND ADDRESS J. B. will be pleased to call. Box 84, World.
MAGNETIC HEALTH—WE DO CURE. School Magnetic Healing, 177 John-street, Toronto.
COMMERCIAL HOTEL, STRATFORD, refitted; best $1.00-day house in Canada; special attention to grip men. J. J. Hagarty, Proprietor.

STORAGE.
STORAGE—ALL KINDS OF GOODS stored at Mounce Co., Carriage Agents, 336 Parliament-street. 'Phone, Main 3777.
STORAGE FOR FURNITURE AND Pianos; double and single Furniture Vans for moving; the oldest and most reliable firm. Lester Storage and Cartage, 369 Spadina-avenue.

ART.
J. W. L. FORSTER—PORTRAIT Painting. Rooms: 24 King-street west, Toronto.

LOST.
BETWEEN KING, DOWLING AND Macdonell-avenues, on Aug. 23, a large signet ring, green stone. Suitable reward by leaving same at World Office.

STRAYED
There strayed from my premises, lot 24, Dundas-street, near Springfield, on or about Aug. 1, 1901, one light red cow, near calving. Will be rewarded.
WM MAXWELL, Erindale, Ont.

PROPERTIES FOR SALE.
SIX ACRES OF BEARING ORCHARD —2½ miles outside city limits, for sale, or would exchange in part pay for larger place. Apply to Box 70, World.

MARRIAGE LICENSES.
JAS. R. DUNN, ISSUER OF MARRIAGE Licenses, 905 Bathurst-street.
H. S. MARA, ISSUER OF MARRIAGE Licenses, 5 Toronto-street. Evenings, 539 Jarvis-street.

HOTELS.
HOTEL GLADSTONE—1204-1214 QUEEN street West, opposite North Parkdale Station, and within 5 minutes' walk of the new Baseball Grounds and Exhibition Park; Queen street cars pass the door; finest equipped hotel in the city; electric lighted; table unsurpassed; rates $1.50 and $2.00 per day; special rates to families and weekly boarders. Telephone Park 4. Turnbull Smith, proprietor.
ELLIOTT HOUSE, CHURCH AND Shuter-streets, opposite the Metropolitan and St. Michael's Churches. Elevators and steam-heating. Church-street cars from Union Depot. Rates $2 per day. J. W. Hirst, proprietor.
IROQUOIS HOTEL, TORONTO, CAN.—centrally situated; corner King and York-streets; steam-heated; electric-lighted; elevator; rooms with bath and en suite; rates, $2 and $2.50 per day. G. A. Graham, Prop.
NEW SOMERSET—COR. CHURCH AND Carlton-streets, Toronto—convenient for tourists; $2 per day; beds for gentlemen, 50c, 75c and $1; European plan; meal tickets issued; Sunday dinners a specialty; Winchester and Church-street cars pass the door. William Hopkins, Proprietor. ed
HOTEL OSBORNE (LATE ST. NICHOlas), Hamilton, Ont. Remodelled, Refurnished. Up-to-date. Rates—$1.50 to $2.00 per day.
St. Lawrence Hall
135-139 ST. JAMES ST.
MONTREAL 24
HENRY HOGAN - - Proprietor
The best known hotel in the Dominion.

MEDICAL.
DR. MAYBURRY, 253 SPADINA-AVE., has resumed special practice—Nose, Throat, Heart and Lungs. Hours 11 to 4, or by appointment. tf

VETERINARY.
F. A. CAMPBELL, VETERINARY SURgeon, 97 Bay-street. Specialist in diseases of dogs. Telephone, Main 141.
THE ONTARIO VETERINARY COLlege, Limited, Temperance-street, Toronto, infirmary open day and night, session begins in October. Telephone Main 861.

LEGAL CARDS.
FRANK W. MACLEAN, BARRISTER, Solicitor, Notary, etc., 34 Victoria-street. Money to loan at 4½ and 5 per cent. ed
LOBB & BAIRD, BARRISTERS, SOLicitors, Patent Attodneys, etc., 9 Quebec Bank Chambers, King-street East, corner Toronto-street, Toronto. Money to loan. Arthur F. Lobb, James Baird.

MONEY TO LOAN.
MONEY LOANED—SALARIED PEOple, retail merchants, teamsters, boarding houses, without security; easy payments; largest business in 43 principal cities. Tolman, 39 Freehold Building.
$50,000 LOAN—4 PER CENT. City, farm, building loans; no fees. Reynolds, 77 Victoria-st., Toronto.

SUMMER RESORTS.
MUSKOKA
First-class board. Rooms well furnished. Pure spring water. Nice sandy beach. Everything A1.
J. HOUGH, Maple Leaf Hotel, Windermere.
246
The New National Anthem
For the British Empire,
By A. H. CROZIER,
Is for Sale at All Music Stores
Or any number of copies can be had at
The Review-Herald Office,
Streetsville, Ont.
One thousand copies sold 48 hours after leaving the press. ed-7