

PERSONAL.

Mr. J. J. Ashworth, late of the staff of the Canadian General Electric Company, has been appointed manager of the General Engineering Company, of Toronto.

Mr. G. A. Powell, assistant manager of the Packard Electric Company, of St. Catharines, is about to sever his connection with that company, to assume the management of the Hamilton Electric Supply & Construction Company.

After an illness of three weeks, Mr. R. J. Holley, of Weston, died a fortnight ago, in his 48th year. Mr. Holley was chief engineer of the electric light plant in Weston, where he had lived the greater part of his life.

Mr. A. E. Payne, who has represented the Packard Electric Company, of St. Catharines, and Mr. R. E. T. Pringle, of Montreal, for the past year and one-half through Ontario and Quebec, has served his connection with these firms.

Mr. E. E. Cary, manager of the Packard Electric Co., St. Catharines, Ont., has recently returned from a trip to Great Britain and the Continent. He reports having had a good time, and feels reinvigorated by the relaxation from business.

Mr. Warren V. Soper, of Ahearn & Soper, Ottawa, recently returned from a visit to the works of the Westinghouse Electric Company at Pittsburg, Pa. Mr. Soper says that the works of this company are over half a mile in length, employing 6,600 hands. Among the large machines now under construction are six generators of 8,000 h.p. each, for the Manhattan Elevated Railway, of New York. The new machines for the Ottawa Electric Company are being manufactured by the Westinghouse Company, for whom Messrs. Ahearn & Soper are the Canadian representatives.

Mr. R. R. Wiley, E. E., has recently joined the staff of the Packard Electric Company, of St. Catharines, as meter expert. Mr. Wiley, since his graduation at Wisconsin in 1898, has been associated with Mr. Sheeffer, of the Diamond Meter Company, and Mr. Duncan, the well known meter inventor now attached to the staff of the meter department of the Packard Company, and his services will be at the command of their customers.

SPARKS.

The Canadian General Electric Company are installing a 75 kilowatt alternator for Dr. A. Groves, of Fergus, Ont.

The Farmers' Co-Operative Packing Company, Limited, Brantford, has purchased from the Royal Electric Company, Montreal, a direct current plant to light its packing houses at Brantford.

The Hull Electric Company, Aylmer, Que., have recently purchased from the Canadian General Electric Company another 250 k.w. monocyclic alternator, with exciter and panel complete.

The first new 2,000 k.w. generator for the Cataract Power Company, of Hamilton, was shipped from the shops of the Royal Electric Company, Montreal, on the 25th of July. It occupied four cars.

The Canadian General Electric Company have just received an order from the British Columbia Electric Company, Vancouver, for 165 of their standard type "H" transformers, aggregating in capacity a total of 6,500 lights.

The Electrical Construction Company, of London, Limited, have received an order from the Blind River Lumber Company, Blind River, Ont., for the supply of a 150 light multipolar dynamo for their mills, also for the complete wiring of their mills and lumber docks.

There has recently been formed the Hamilton Electric Supply & Construction Company, which will operate in Hamilton in the near future. Construction work there has already been commenced. The company is capitalized at \$25,000, of which \$15,000 is paid up. They will have the exclusive agency of the Packard Company's and the C. P. Company's electrical specialties for the city of Hamilton and the districts through which the lines of the Cataract Power Company run. They will carry a large stock of electrical supplies, including incandescent lamps, fixtures and bell material, etc., and will be in a position to cater to both the wholesale and retail trade as well as to the ordinary contractor. Mr. E. E. Cary, manager of the Packard Electric Company, of St. Catharines, is president of the company, Mr. G. A. Powell secretary treasurer, and Mr. Norman H. Henderson general superintendent of construction work. The management will be in the hands of Mr. G. A. Powell.

WESTINGHOUSE TYPE "C" INDUCTION MOTORS

For Driving
Machinery,
Pumps, Etc.

For
Economy

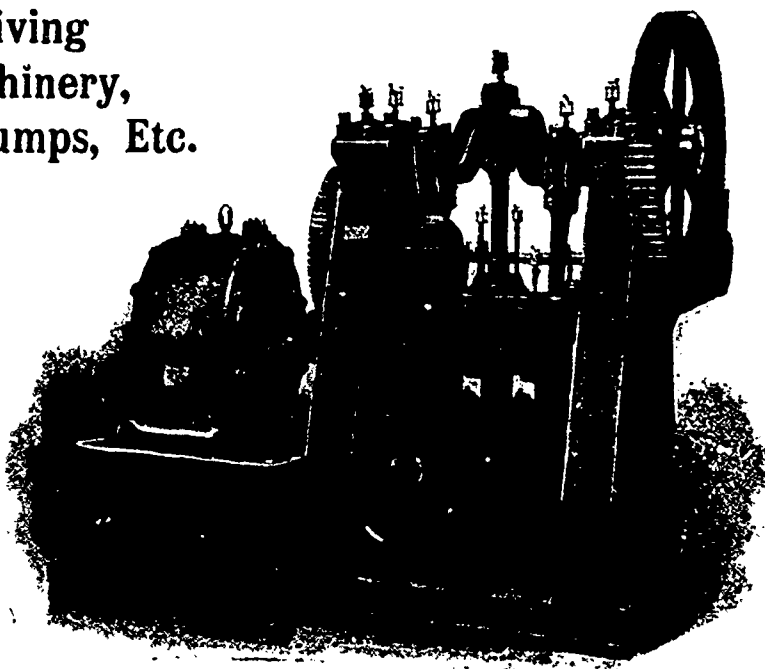

AHEARN & SOPER - OTTAWA
AGENTS FOR CANADA