STATION AGENT FORCED TO QUIT

"All The Boys At This End of The Line Talking About My Recovery," He Says.

"When the boys come by and see me back on the job looking like my old self they always holler at me to know what has brought about the wonderful change, and I always shout back, Tanlac," said A. E. Rawley, the popular telegraph operator at Welsford Station on the Canadian Pacific railroad and living at Westfield Beach, New Brunswick, in relating his remarkable experience with the medicine, recently.

"My recovery has not only surprised me," continued Mr. Rawley, but all the boys on this end of the line are talking about it. Pulling through what I have suffered back into health and strength seems more like work of a miracle than of medicine, for I had despaired of living much longer.

"My health suddenly gave way four years ago following a severe attack of grippe, which settled in my stomach. My food would sour causing gas and such a pressure through my chest that I could scarcely breathe. Sharp pains would suddenly strike me in the chest, keeping me in agony for hours, and at night I would have to get up and walk the floor to keep from smothering. One day, about a year after my trouble started, I began vomiting and kept it up almost incessantly for four days, and I thought sure my life would end there. I had to be carried to a hospital for treatment after which I felt in fair condition for a few weeks and then another attack came on me with great pains in my stomach and intestines which would last for hours.

"At first these spells came about once a month, then twice a month and then every week and got me down to where I just couldn't work at all. In fact, I lost fifty pounds in weight and had to give up my position as station agent and do nothing but try to find relief. Then I went to another hospital for treatment, then another making three in all, and tried every medicine I knew of or that was suggested to me, but kept getting worse. I had no idea I could live much longer and of course, had little hope of ever getting any better.

"My case was like that of the drowning man, reaching out for a straw desperate and although I had no faith in Tanlac to help me, when I saw it advertised I grabbed at it as my last resort. I had tried three hospitals and everything in the way of medicines so I couldn't have much faith in Tanlac, but, it's a fact, before my first bottle was gone I noticed a difference in my feelings. It was not long then before the gas stopped forming on my stomach, I had a good appetite, and could eat most anything without it hurting me. Now, to put it all in as few words as possible, I have taken eight bottles of Tanlac and not only feeling fine, but I have gotten back twenty pounds of my lost weight I am working regularly every day and am still picking up both in weight and and strength right along. I attribute my recovery to nothing but Tanlac. To me it is the most wonderful medicine in the world and I will praise it as long as I live."

Tanlac is sold in Bridgetown by S. N. Weare, in Middleton by Clifford A. Mumford and in Bear River by L. V. Harris.

Large Block of Timber Land

The forests belonging to the late E. Stehelin, of Weymouth, N S were recently cruised by a party of surveyors, who have found in the property 48 million superior feet of merchantable spruce and pine. 70,000 cords of pulp wood 200,000 feet of hemlock, three million superior feet of merchantable hardwood timber and a large quantity of hardwood The surveyors have allowed for farms, burned etc. 1,000 acres leaving a solid block of 8,500 acres of green timber This land, situated on the Tusket River, constitutes the largest block of timber in the west side of lower Nova Scotia

Contentment is never begotten by regret.

Marine News

The schooner Quetay has arrived at Boston from Weymouth.

The trawler M F B is going to LaHave, where she will be made into a salt fisherman.

The tern schooner Jean F. Anderson has sailed from Barbados for Turks Island to load salt for Norfolk, Va.

The D G S Aranmore has been detained at North Sydney by the storm, which swept the coast during the last few days.

The beam trawler Jutland arrived at Liverpool from the banks with 160-000 pounds of mixed fish, which were purchased by the Canadian-American Fisheries, Ltd

Sydney St. C. Jones, of Weymouth, and Innocent M. Comeau, Little Brook, who were in New York on business in connection with the new schr Charlotte Comeau, returned home last week.

The A. W. Longmire arrived at Digby Saturday with 50,000 pounds mixed fish; and sailed again on Tuesday; the Cora Gertie also arrived on Saturday morning with 15,000. Both fares sold to the Maritime Fish Corporation.

Annapolis Spectator: In addition to the new steamer Granville III., the shipping arrivals at this port have included the schooner Emerald, Nov 1st from and for St. John; gas schooner Venite, Nov 3, from and for St John, stmr Bear River, Nov 4, from and for Bear River.

Most of the sardine canneries in Maine closed down for the season although six are still running at Eastport and one at Portland. It is expected that some of these will continue packing until well on in November. Although the canning season this year was the shortest ever known, a good sized pack was made.

LIFT CORNS OR CALLUSES OFF

Doesn't hurt! Lift any corn or callus off with fingers

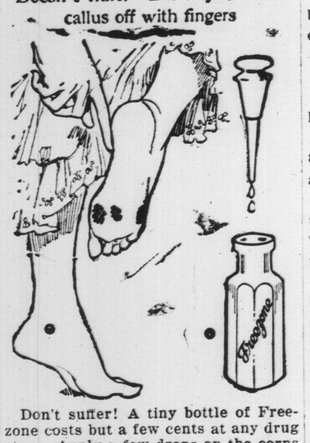

Don't suffer! A tiny bottle of Freezone costs but a few cents at any drug store. Apply a few drops on the corns calluses and "hard skin" on bottom of feet, then lift them off.

When Freezone removes corns from the toes or calluses from the bottom of fect, the skin beneath is left pink and healthy and never sore, tender or irritated.

More Farmers In Political Ring..

WINNIPEG, Nov 12—Mr. J. J. Morrison, delegate to the Canadian Council of Agriculture from Ontario, declared today that the farmers will not only take an active and aggressive part in Federal politics, but will invade the political ring in every Province in Canada.

Provincial reports paving the way to political discussion featured this afternoon's session of the Council Reports from Manitoba, Saskatchewan and Ontario were read. Representatives of Alberta, the Maritime Provinces and Ontario are being heard this afternoon. On information contained in reports the delegates will base their discussion on the organization's future policy.

The largest individual subscriber, in the Province of Nova Scotia, to the Victory Loan, 1919, so far is William Duff, M P, Mayor of Lunenburg. His subscription is $100,000.

MOTHERS!

Watch your children's skins. As soon as you see the slightest trace of a rash or sore, apply Zam-Buk. This antiseptic balm will protect the sore place from infection, prevent it from spreading and healing soon follows.

Careful mothers always keep Zam-Buk on hand for their children's injuries—it ends pain so quickly and prevents any possibility of festering. Best for cuts, burns, scalds, bruises, ringworm, scalp sores, eczema and teething rash. All dealers 50c box.

Zam-Buk

A Tragedy of Errors

The Fire Marshal of the State of Wisconsin has issued a bulletin which he terms a "Comedy of Errors". It should have been called a tragedy.

It says:—

He lighted a match to see if his gasoline tank was empty. It was not.

He smoked while filling his auto tank, but will do so no more.

He smoked in bed, so did the bed clothes.

He threw the matches into the waste paper basket. He is wiser now.

He threw a cigarette stub into some rubbish.

He saved his oily waste and oil rags and they burned his shop.

He washed his hands in gasoline near the stove. The doctor washes them now.

He did not worry about fires, as he had "plenty of insurance," and forgot the safety of his wife and children up stairs.

He stuffed up the chimney holes with paper and rags.

She cleaned her gloves with gasoline and saved 15 cents but paid the doctor and druggist fifteen dollars.

She poured kerosene into the lamp while the wick was burning.

She put gasoline into the wash boiler on the stove to make washing easier.

She dried clothes near the stove.

She used the wrong oil can.

She burned sulphur all over the house to fumigate.

She used the wood box back of the range as a waste paper receptacle.

She gave matches to her children to go out to burn leaves in the yard. The cotton dress burned easier than the leaves.

She was "coming right back" so left the electric current on in her iron.

She swung the gas bracket too close to the curtains.

She fixed up a fine tissue paper shade for the lamp.

She filled the tank on her gasoline stove while one burner was on.

The comedies have turned to tragedies; many of the scenes of action were in ashes and too many of the actors are maimed or asleep; others will follow no doubt, as they are prone to ignore the advice and experienced of others instead of profiting by their errors and sufferings.—Ex.

YOUR LITTLE WIFE

Who plans to make your future bright?
Your little wife
Who cooks to tempt your appetite?
Your little wife.
Who tells her women friends that you
Are the one grand husband thru and thru?
Your little wife.
Who's the best girl you ever knew?
Your little wife.
Who pats your cheeks when you get home?
Your little wife.
Who smooths the thin hair on your dome?
Your little wife.
Who looks at you with brown eyes clear
And, snuggling to you extra near,
Says, "This is pay day—ain't it, dear?"
Your little wife.

Sixteen Labor Mayors Elected

LONDON, Nov 12—Sixteen Labor Mayors were elected throughout England and Wales yesterday. The first lady Mayor was elected at Stalybridge, Councillor Ada Summers. Conservative Mayors number 148, Liberals 112. Councillor Vaughan was elected Mayor of Bethnal Green amid some opposition on the ground that he was a conscientious objector. At Liverpool, the Labor Nationalist members refused to participate in the Mayoralty elections, stating their voice would be ineffectual in the selections.

Merchant Fined $600

CALGARY, November 12—At Delia, Atla., F. R. Mason, a merchant convicted of failure to make the necessary income tax returns, was fined $600 yesterday.

Agriculture

Potato Growing Contest

The Department of Agriculture has made common cause with the D. A. R. in effort to stimulate a greater interest in agriculture in the Western part of the Province. Among several schemes having this object in view, which will be announced as they mature, is a Potato Growing Contest. The district in which the contest will be carried on lies between a line west of the town of Annapolis, and the farthest boundary of the Municipality of Yarmouth.

Cash prizes will be offered for the best acre of potatoes. The one condition making a field eligible to win a prize is that it be sprayed with Bordeaux Mixture, or dusted with an approved dust to prevent rot, not less than four times during the season.

The main object of the contest is to secure the more general adoption among farmers everywhere of the practice of spraying to prevent blight and rot, and also to increase the yield, Those who have tried it know that the tops which have been sprayed remain green several weeks longer in the Fall and in a reasonably good field for every additional day the leaves remain green the yield increases approximately five bushels to the acre.

Fuller announcement will appear in our columns at a later date but in the meantime parties who are interested should write either the Department of Agriculture, at Truro, or the Freight Department, D. A. R., Halifax.

Farm Movies

The N. S. Department of Agriculture has joined forces with the D. A. R. to produce and exhibit moving pictures of all sorts of farm activities. These will be shortly available to any school house or public building in the Province. A new film machine has recently been put on the market by the Pathescope Company of Canada which is especially adapted for this class of work. This is the machine that will be used.

For the current season the Department, or in the district traversed by the D. A R., that corporation, will be in a position to send machines with operators into any community in the Province. The films used this season will show many of the most recent methods of agriculture in operation. Next season an expert will be placed in the Province who will take films of the various operations as they are performed in the Province itself. The scheme should prove very fruitful in disseminating information on up-to-date farming, and should acquaint the different parts of the Province with the resources and adaptabilities of other sections.

While the Department will plan to exhibit these pictures at a great many centres, yet a special effort will be made to accommodate the communities which prove their interest by applying early. Fuller announcement will follow, but in the meantime interested communities should write to the College at Truro.

Women's Institute

The Women's Annual Convention, held at the Agricultural College, Truro, Oct. 22—23, was a most successful and enthusiastic gathering. One of the most encouraging features was that although the Institute organization had been without a Superintendent during the greater part of the year, yet the new Superintendent found that fully 80% of the Institutes had been carried on and were doing excellent work. Miss McDougall, the newly appointed Superintendent, who for the past year has been supervisor of Home Economics for the Province of Manitoba, was herself greatly impressed with the fine spirit which was every where manifest in reports of delegates. Plans have been made for extending into every part of the Province, but it is easily possible that some interested communities may have been overlooked. Women who are interested in this organization "For Home and Country" should write Miss Mac dougall, at the Agricultural College, Truro, for information.

College Classes

The N. S. College of Agricultural opened on Nov. 5th, with a Senior class of thirty. The Junior class now numbers sixty-five and several more are expected within a few days. These, together with a soldiers' class of twenty-five constitutes the largest enrolment in the history of the College.

HEALTH FOR THE BABY

The baby of to-day is the man or woman of tomorrow. Thus the success of the future man or woman depends upon the baby's present welfare. If the baby is sickly and ill nourished it is not to be expected that he will grow into a strong, active man who will hold his own in the business world a few years hence. Mothers it is a duty you owe the future to keep your little ones well now. This can be easily done if Baby's Own Tablets are kept in the house. The Tablets are a mild but thorough laxative which regulate the bowels aud sweeten the stomach and thus make baby healthy and strong. Concerning them Mrs. W. Orser, Elginburg, Ont. writes:—'I have a fine healthy boy three years and have used Baby's Own Tablets for him ever since he was a small baby. I certainly think them a splendid medicine." The Tablets are sold by medicine dealers or by mail at 25 cents a box from The Dr. Williams Medicide Co., Brockville, Ont.

Germans Cut Two Cables

NEW YORK, Nov. 12—Two German submarines cut the cable between this country and England just outside New York harbor in spring of 1918, but the break was spliced by a small corps of experts within twelve hours.

This fact was made known today for the first time by Colonel J. J. Carty, vice-president of the American Telephone & Telegraph Company, in an address at a luncheon of the New York Electrical League.

A cable extending from New York to South America was cut at the same time and was repaired as quickly. According to Colonel Carty, Germany evidently was discouraged by her failure to interrupt communications and the exploit was never repeated.

Prince Will Send Pictures

TRENTON Ont. Nov. 5—At Flavelle, twenty-five miles west of Trenton, the Prince of Wales boarded the locomotive of the C. P. R. train and personally drove the train into Trenton. Before doing this he took the opportunity of shaking hands with each individual of the C. P. R. train crew and staff, to whom he made the following brief address:

"Sorry not to have met you all before, but you had your work to do, and I have mine. I called upon you to say good-bye and good luck, and I will send you all a photo to remember me by."

Ability is measured by deeds rather than by intentions.

McClary's Kootenay

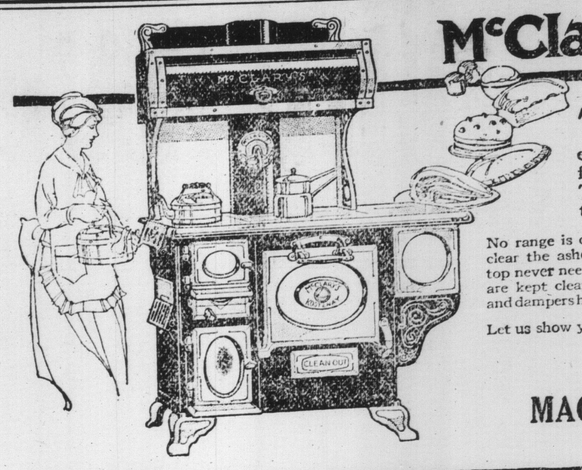

TOP, bottom and all four sides of the Kootenay oven are evenly heated. That is why it is so famous as a dependable baker. There is a thermometer, too, to tell whether the heat is right or not.

No range is quite so easily managed. Duplex grates clear the ashes at a single turn. Burnished cooking top never needs blacklead. Nickeled steel oven walls are kept clean with a damp cloth. Well-fitted joints and dampers hold the fire—and the oven heat—for hours.

Let us show you the Kootenay.

SOLD BY

MAGEE & CHARLTON

McClary's

If You Want

DELICIOUS

Confectionery

Buy

DeWolfe's

Peanut Buttercups
Lemon Drops, Chicken Bones
Molasses Pepps
Cream Wafers in following flavors:
Peppermint, Wintergreen
Lime and Clove

Famous

Acadia Cream Caramels

We also carry DeWolfe's Chocolates. These are very rich and **absolutely pure.**

We are sole agents for these goods.

W. H. Maxwell

Queen St. Bridgetown, N. S.
'Phone 1-4

LUMBERMEN'S RUBBERS

Men's Yukon, White Sole, High Cut, at	$4.40
Men's White Perfection, Laced, at	4.25
Men's Hickory, Red Sole, at	3.50
Boys' Hickory, Red Sole, at	2.75
Youths' Hickory, Red Sole, at	2.30

FLOUR

Cream of West, barrel,	$13.00
Cream of West, 98 lb. bag,	6.40
Cream of West, 49 lb. bag,	3.35
Cream of West, 24 lb. bag,	1.70

Meal and Feed

Shorts, per bag,	$3.30
Bran, per bag,	2.75
Geneva Chop, per bag,	4.50
Corn Meal, per bag,	4.50
Monarch Hog Feed, per bag,	3.75
Oats, Western, 3 bu. bag,	3.90

JOS. I. FOSTER

BRIDGETOWN

JUST RECEIVED

Carload of Rainbow Flour and Mixed Feed, viz,:

Middlings
Bran
Feed Flour
Barley Meal
Wheat Screenings
Oats
3 bushel bags
Rolled Oats
90, 45 and 20 lb. bags
Rainbow Flour

In bbls., 98 and 24 lb. bags. Guaranteed to be the BEST white flour on the market.

Get our Cash Prices on Flour and Feed.

Don't forget our 5% Cash Discount on all Groceries.

B. N. MESSINGER

Telephone 78

Going Hunting

I have a assortment Camping Go and will be pl sed to assist in making your "pack." Below listed a few things that "go good" in the woods

Condensed and Evaporated Milk
Klim or Powdered Milk
Ever-Ready Cocoa, Chocolate, Condensed Coffee (just add boiling Water)
Postum, Tea, etc.
Fruit Syrups, Lime Juice, Lemonade
Sliced Smoked Beef
Fray Bentos Corned Beef
Potted Beef, Ham, Tongue and Chicken
Heinz's Pork and Beans
Tomato, Vegetable and Chicken Soups
Gong Soup Tablets, 5 cents each, all kinds
Sardines, 3 for 25 cents
Sardines, with key, 2 for 25c
Sardines, with key, 22c., 3 for 60
Salmon, Mackerel, Finan Haddie, Shrimps, Scallops, Clams, Oysters, Clam Chowder
Jams, Marmalade, Grapelade
Peanut Butter and Maple Butter
Corn Syrup, Pears, Plums
Peaches, etc.
Cheese, Hood's Ontario Wax Cheese
Fancy Biscuits, Sodas and Fig
Pickles, Sweet, Sour and Mustard
Heinz's Sweet Mixed in bulk, nothing better. Olives, Catsup, etc.
Cigars, Cigarettes and Tobacco
Nut Bars, Gums, etc.

A. J. BURNS

Automobile Contest

The Latest

Every account paid, and every purchase for cash entitles you, at this store, to make one guess for every dollar represented. Be sure to ask for sales slips for receipts.

Royal Phacmacy

W. A. WARREN, Phm.B.

The Rexall Store

Public Auction

To be sold at Public Auction on

THURSDAY, November 20th, at one o'clock in the afternoon

At the residence of the late Louis G. De Blois all the personal effects of the late Dr. Louis De Blois including

HOUSEHOLD FURNITURE, PIANO, PLAYER, and articles too numerous to mention.

Terms cash.

CHAS R. CHIPMAN
29 5 i Executor of Louis G. De Blois

Use only three level teaspoonfuls for five cups

RED ROSE TEA "is good tea"

Sold only in sealed packages

125

Aboard Ship

or on Shore leave you will find that

MORSE'S SELECTED ORANGE PEKOE

is the TEA preferred by NAVY MEN on this station.

PROFESSIONAL

OWEN & OW
Barristers and S
ANNAPOLIS ROY
Branch office at M every Wednesday m. to 5 p. m. an day from 9 a. m.
Money to loan on

O. S. MILL
Barrister and S
Shafner Buil
BRIDGETOWN
Telephone
Money to Loan on Real E

HERMAN C. MORSE
Barrister, Solicitor an
Money to Loan on Real Est
INSURANCE
BRIDGETOWN
Office in Royal Ba

JOHN IRVINE
Barrister, Solicitor, Etc.
Office in Piggott's street.
Telephone Connecti

DR. C. B.
Veterinary Surgeon
Graduate
Nova Scotia Agric Ontario Veterinary University of Toron
PARADISE
Telephone 23-21

W. E. RE
Funeral Director a
Latest styles in C orders will receive p Hearse sent to all pa Office and showroom building in rear of rooms. Telephone,

DR. F. S. AN
Dental Su
Graduate of Univers
Office: Queen St.,
Hours: 9

J. H. HICKS
Underta
We do undertaking in Hearse sent to any p
Queen St., BRI
Telephone 46 H

G. E. BA
Plumb
Furnace and St
BRIDGETOW
Telephone No. 3-2

LESLIE R.
Archit
AYLESFOR

HAIR WOR
Combings or cut Puffs, Transformatio Terms moderate. S anteed. Mail order tended to.
MISS GEORGIN
Annapolis Royal, R

FOR S
ON
Head T
Manufactured Mfg. Co. of Ke
Capacity, 1200 per
Apply
JOHNSON
BRIDGE

TREES!
ALL kinds of Fru Trees, Grape Gooseberry, Black berry Bushes, F Evergreens, Roses Everything in the N List of your Wants DIRECT AT LOW alogue Free.
J. H. WI
Nurserymen, P

Dr. DeVan's
A reliable Regulat $5 a box. Sold at mailed to any add pric The Scobell arines, Ontario.

PHOSPHONO
Restores Vim and and Brain; increase Tonic—will build two for $5, at drug on receipt of price Co., St. Catharines.