Delighted Ladies

"Proclaim WEBB'S New and Elegant Ladies' Dining, Lunch and Ice Cream Parlors, to be, "The Way they long have sought."
VIA THE ELEVATOR.
56 & 58 Yonge, near King-st.

STOCKS, GRAIN, PRODUCE.

General Dulness in the Dog Days—Local and Foreign Grain and Produce Markets Inactive.

WEDNESDAY EVENING, July 16.

Local stocks were particularly dull to-day. Transactions were few and light and values generally lower. Quotations are:

JOHN STARK & CO
26 TORONTO-STREET

Stock Brokers and Investment Agents, etc.
Members Toronto Stock Exchange.

BANKS.	12 M. Ask'd.	12 M. Bid.
Montreal	223½	222
Ontario	117½	116
Molsons	....	....
Toronto	217	214
Merchants'	146¾	145
Commerce	129	128
Imperial	156½	154½
Dominion	....	280
Standard	....	146¾
Hamilton	....	135
MISCELLANEOUS.		
British America	109	107
Western Assurance	145¾	145¼
Consumers' Gas	177½	176
Dominion Telegraph	....	98
Montreal Telegraph, xd	....	141
Northwest Land Co.	15½	12½
Can. Pacific Rail. Grant Bonds	....	....
LOAN COMPANIES.		
Canada Permanent	202	....
Freehold	....	146
Western Canada	....	....
Union	....	....
Can. Landed Credit	....	120
B. & Loan Association	....	104¾
Farmers' L. & Savings	....	121
Lon. & Can. L. & A.	....	128
National Investment	....	100
People's Loan	117	115½

Transactions: 50 of Standard at 146¾; 50 of Western Assurance at 145¾; 3 of Farmers' L. & S. at 121.

ICE CREAM FREEZERS
WATER
FILTERS
RICE LEWIS & SON
(Limited)
32 King-st. E., Toronto

Montreal Stocks.

MONTREAL, July 16.—3 p. m.—Montreal, 223¼ and 222¾; Ontario, 120 and 116; People's, 98 and 97; Molsons, 170 and 168¾; Toronto, 216 and 213; Merchants', 146¼ and 144; Commerce, 128¼ and 128; Mont. Tel., 98 and 97; N. W. Land, asked, 75; Richelieu, 61½ and 60; City Passenger, 194 and 192½; Gas Co., 206½ and 205¾; C. P. R., 82½ and 82¼.

MONEY
CREDIT FONCIER FRANCO-CANADIEN
Capital $5,000,000. Toronto office:
28 WELLINGTON-ST. EAST 246
Special rates quoted for large loans on Central City Property. Apply to
W. E. LONG, Manager.

London Bonds and Stocks.

LONDON, July 16, 12¼ p.m.—Consols, 96 9-16 money, and 96 11-16 account; U. S. 4's, 128¾; Erie, 37¼; C.P.R., 84¼; N.Y.C., 110¼.

WORLD'S BEST

RICE LEWIS & SON
TORONTO ONT. 246

FOREIGN EXCHANGE.

Local rates reported by John Stark & Co.:

BETWEEN BANKS.	Buyers.	Sellers.	Counter.
New York Funds	par	¼	⅛ to ¼
Sixty days' Sterling	9 1-16	⅜	⅜
Demand do	9 13-16	⅝	10¼

RATES FOR STERLING IN NEW YORK.	Posted.	Actual.
Sixty days' Sterling	4.85¼	4.84¾ to 4.84¾
Demand do	4.89¼	4.88¾ to 4.88¾

Bank of England rate 4 per cent.

Mortgage Investments
SECURED FOR CLIENTS.
MONEY TO LEND
EXPENSES LOW.
ALEXANDER & FERGUSSON
Investors' Agents,
Bank of Commerce Buildings,
King-street west.

Street Market.

The only grain received to-day was oats, two loads selling at 44c to 45c per bushel. Wheat, barley and peas nominal at quotations. Hay firmer, with receipts of 25 loads; it was sold at $8 to $11.50 for new, and at $11.50 to $15 for old. Six loads of straw sold at $7 to $8 a ton. Hogs nominal, at $6 to $6.50.

W. STANDISH LOWE
Member Toronto Stock Exchange.
Stock, Bonds and Debentures Bought and Sold
Estate and Financial Agent. 246
Telephone 343.
42 KING-STREET EAST

St. Lawrence Market.

There was a moderate trade at this market to-day and prices were steady.

Eggs are steady with sales at 15c to 16c.

Butter scarce and firm, with sales at 18c to 19c.

Meats sold fairly well at unchanged prices. Spring lamb forequarters, $1.35 to $1.50, and hindquarters $1.50 to $2.

Poultry is limited supply. Chickens and fowls sold at 50c to 65c, and ducks at 65c to 75c. Turkeys 10c to 11c per lb.

Garden vegetables in fair supply, and prices generally unchanged. Green peas 20c to 25c per peck; butter beans, 45c per peck; cabbages, 5c to 10c per head.

Potatoes unchanged, with small lots selling at $1.20 to $1.25. New potatoes sold at 45c per peck.

THE SIMPLEX DUPLICATOR
150 Copies from any writing with ordinary Pen or Typewriter. No washing, no wetting. Send for circular.
GRAND & TOY
246 Leader-lane, Toronto.

LIVERPOOL MARKETS.

LIVERPOOL, July 16.—Wheat dull, demand poor, holders offer moderately. Canadian steady, fair demand. Spring wheat, 7s 1½d; red winter, 7s 1½d; No. 1 Cal., 7s 2½d; corn, 3s 8¾d; peas, 5s 7d; pork, 52s 9d; lard, 30s 6d; cheese, 42s 6d.; consols, 96 9-16.

EGGS ARE READILY TAKEN AT 14c, butter a little more plentyful at 12c to 15c; potatoes scarce at $1.25; berries and fruit continue to be asked for; consignments of above solicited. We have for sale choice butter in rolls, tubs, pails and crocks; strictly fresh eggs; fine cheese and potatoes as they arrive; also Canadian pure lard and compound lard; Fearman's hams and bacon, for which we solicit your order. J. P. Young & Co., Produce and Commission, 74 Front-street east, Toronto.

BEERBOHM'S REPORT.

LONDON, July 16.—Floating cargoes of Canadian wheat steady; cargoes of Canadian wheat on passage rather easier. English wheat at Mark Lane steady, foreign quiet; Canadian steady; Danube quiet; Four quiet. Weather in England very fine; and in France very fine. Fair enquiry for Liverpool spot wheat. Canadian in moderate demand. No. 1 Cal. 7s 3½d; Walla 7s; arrival 7s 0½d; Indian 7s 1½. All wheat a half-penny dearer. Corn 3s 8¾d, a farthing cheaper.

NEW YORK MARKETS.

NEW YORK, July 16.—Cotton—Spots quiet, steady; uplands, 12 1-16c; Gulf, 12¼c; futures moderately active, July 3 down, others 6 to 10 points down; sales, 76,600 bales; July 12.11c, Aug. 11.88c, Sept. 10.94c, Oct. 10.65c, Nov. 10.54c, Dec. 10.54c, Jan. 10.39c, Feb. 10.94c, March 10.86c. Flour—Dull, barely steady. Wheat—Receipts 9600 bush, exports none; sales 454,400 bush futures, 2600 bush spot; spot opened lower, closed firmer; No. 2 red, 94⅝c elevator; options closed firm but neglected; No 2 red July 94½c, Aug. 93⅝c, Sept. 93⅝c, Oct. 93¾c, Nov. 94⅛c, Dec. 94⅞c, Jan. 95⅝c, May 98¾c. Corn—Receipts 27,350 bush, exports 91,800 bush; sales 1,185,000 bush futures, 164,000 bush spot; spot unsettled early, closed steadier, moderately active; ungraded mixed 46c to 45¼c; options quiet, firm; July 43⅝c, Aug. 44c, Sept. 44⅝c, Oct. 45¼c. Oats—Receipts 17,000 bush; sales 200,000 bush futures, 151,000 bush spot; spot higher, wanted, scarce; options stronger, quiet; July 37c, Aug. 35⅝c, Sept. 34½c, spot No. 2 37c to 38c, mixed western 38c to 39c, white do. 39c to 43½c. Sugar—Firm, fair demand; standard "A" 5 9-16c, cut loaf 6⅞c, crushed 6⅞c, powdered 6⅝c.

HOUSE FOR SALE
Spadina-avenue, west side, $6000, solid brick, ten rooms, first-class condition, gas, furnace, bath, etc.; concrete floor in cellar and brick division wall
A. E. AMES, 38 King-st. East

CHICAGO MARKETS.

CHICAGO, July 16.—The leading futures closed as follows: Wheat—July 86c, Aug. 87½c, Sept. 88½c. Corn—July 37¼c, Aug. 37½c, Sept. 37⅝c. Oats—July 31¼c, Aug. 28c, Sept. 22½c. Pork—July $11.70, Aug. $10.90, Sept. $10.50. Lard—July $6.80, Aug. $6.85, Sept. $6.97½. Short ribs—July $5.02½, Aug. $5.10, Sept. $5.20. Cash quotations were: No. 2 spring wheat 86c, No. 3 red 87½c, No. 2 corn 37¼c, No. 2 oats 31½c, mess pork, blank, lard $5.80 to $5.82½, short ribs sides $5 to $5.10, dry salted shoulders $5.20 to $5.25, short clear sides $5.45 to $5.50. Receipts—Flour, 11,000 bbls; wheat, 45,000 bush; corn, 425,000 bush; oats, 195,000 bush; rye, 6000 bush; barley 6000 bush. Shipments—Flour, blank; wheat, 5000 bush; corn, 202,000 bush; oats, 146,000 bush; rye, 3000 bush; barley, 4000 bush.

AMUSEMENTS.

HORTICULTURAL PAVILION
This Afternoon at 2.30, Evening at 8.
LIBERATI'S FAMOUS MILITARY BAND
The Hit of the Season.
Evening prices—50c, 75c, 25c. Afternoon—25c and 50c. Programs and plans at Messrs. Nordheimer's.

TORONTO ART GALLERY
(173 King-Street West.)
Now open with a fine collection of paintings. Reading Room and Smoking Room.
Single Admission 25c. Annual Ticket $3.

Island Park Pavilion
NOW OPEN FOR QUADRILLE PARTIES
GOOD FLOOR, GOOD PIANO
Special Rates can be made, including the chartering of Ferry Boats up to any hour.
HUGHES & CO.

HANLAN'S POINT
For Speed, Safety and Comfort take the
STR. CHICOUTIMI
From York-street. ☞ Every twentieth ticket is a free ticket. You may get it. Round trip 10c. ☞ Special rates for Excursion Parties to Centre Island or elsewhere.

HANLAN'S POINT
GRAND OPEN AIR CONCERT
EVERY EVENING
—ALSO ON—
SATURDAY AFTERNOONS
—BY THE—
QUEEN'S OWN BAND
Steamers of the TORONTO FERRY COMPANY leave Yonge, York and Brock-streets at short intervals.
For the convenience of Island Residents a boat will leave Yonge-street wharf 6.10 p.m. and York-street wharf 6.30 p.m.

DETACHED HOUSE WANTED FOR Cash from $30,000 to $35,000 or upwards. Must be up to the times and have all the modern comforts, with ground, stable, etc., or would lease with right to purchase. Locality—Northward from College to Bloor and west of Yonge. Our client is a close buyer and there can be no business unless good value be offered.
R. J. GRIFFITH & CO.,
16 King-street east

10th ANNUAL
ST. LEGER SWEEP
3000 Tickets, $5 Each.
$9000 divided equally between starters.
$6000 divided equally between non-starters.
No special prizes for 1st, 2nd or 3rd.
227 horses entered, "supposing 12 start" each starter will draw $750, and each non-starter about $28.
Drawing—MONDAY, SEPTEMBER 8th.
Race—WEDNESDAY, SEPTEMBER 10th.
To enable it to appear in Empire Tuesday, September 9th, the full result list will be wired immediately after draw.
R. H. BRAND,
Billiard Room, Windsor Hotel, Montreal.

CARSLAKE'S
GRAND ST. LEGER SWEEP!

$50,000.00

1st horse (four prizes)	$3,000 each	$12,000
2nd " "	$2,000 "	8,000
3rd " "	$1,000 "	4,000
Others starters (divided equally)		8,000
Non-starters		$18,000

10,000 TICKETS - $5 EACH
227 horses entered (4 prizes each) 908 prizes.
Drawing Sept. 8, at the Victoria Armory.
Result mailed to country subscribers.
Ten per cent. deducted from prizes.
Address GEO. CARSLAKE, Prop.,
Mansion House, 592 St. James-street, Montreal

MUSICAL AND EDUCATIONAL.

MISS JESSIE BREWER—TEACHER OF vocal and instrumental music, 98 Grange-avenue.

LESSONS IN PHRENOLOGY — EXAMINATIONS oral or written. Mrs. Mendon, 397 McCaul.

ONTARIO LADIES' COLLEGE
WHITBY, ONTARIO
The most elegant and attractive of the Ladies' Colleges. Every year marked progress. Pupils prepared for the university and teachers' examinations. Full conservatory course, instrumental and vocal music. Fine arts department unsurpassed in Canada. Two full teachers' certificates grade "A" received at recent art examination. Complete courses in elocution and commercial branches. New gymnasium, beautiful grounds, comfortable rooms in happy combination with the highest educational facilities. Special attention given to social training by a lady principal of known ability. Apply for calendar to
PRINCIPAL HARE, PH. D.
246

SUMMER CLASSES
From July 7 to August 2
—AT—
British American Business College
ARCADE, YONGE-ST., TORONTO
Subjects — Book-keeping, Penmanship, Commercial Arithmetic, Shorthand and Typewriting.
For terms address C. O'DEA, Sec. 246

PASSENGER TRAFFIC.

LONG BRANCH
Steamers leave Toronto (Geddes' Wharf) daily.
DAN—Cottagers' boat 7 and 10 a.m.; 2 and 6 p.m.
MERRITT—Excursion steamer, 10.30, 2.30 and 5, leaving park one hour later. Last boat 7.30.
Hotel open. Excursion rates at 84 Church or Telephone 1772.

TAKE
The Niagara Navigation Co.'s Steamers
CHICORA AND CIBOLA
—FOR—
Niagara Falls, Buffalo, New York, Boston and all points east.
Special contract rates for Sunday Schools, Churches or Societies.
A. F. WEBSTER
Agent, 58 Yonge-street.

LORNE PARK
STEAMER GREYHOUND
Will ply between Toronto and Lorne Park (season 1890) daily, leaving Milloy's Wharf, Yonge-street, at 10 a.m., 2.10 and 5.15 p.m., calling at Queen's Wharf both ways. Return fare, adults 25c., children 15c.
A few more dates open for Excursions. For particulars apply at office, Milloy's Wharf.

ST. CATHARINES & TORONTO

FAST STEAMER LAKESIDE
plying daily between Toronto and St. Catharines, leaves Milloy's wharf, foot of Yonge-street, at 3.30 p.m., arriving at Port Dalhousie at 6 p.m., in time for outgoing trains. Returning leaves St. Catharines, Norris' wharf, 7.30 a.m., Port Dalhousie 8.30 a.m., calling at piers, arriving in Toronto 11.20 a.m. For tickets (family tickets a specialty).
Cheap Excursion Every Saturday
Leaving Milloy's Wharf at 2 o'clock.
Tickets, Good for Monday, 50c

LAKE ISLAND PARK
WILSON, N.Y.
STEAMER EURYDICE
Will run daily to Lake Island Park, leaving Geddes' Wharf, Yonge-street, as follows: On Thursday, July 17, at 7 a.m. and on Friday, Saturday and Monday at 7.30 a.m.
For Family Book Tickets and Excursion Rates apply to
P. G. CLOSE, 39 King-street west.

Moonlight Excursion
ON THE LAKE.
STEAMER J. W. STEINHOFF
Will, weather permitting, take an excursion on the lake on
SATURDAY, 12th JULY
Leaving Geddes' Wharf at 8.30
TICKETS 25 CENTS.

PRINCINA!
Free Trip
ACROSS THE LAKE
To Victoria Park
Each Purchaser of one Tin of the Absolutely Pure Baking Powder PRINCINA will be presented with a Ticket FREE OF COST.
Information and Tickets at 42 Scott, 389 Church, 279 King East, 1406 Queen-St. West.

St. Catharines, Niagara Falls, Buffalo, New York, Boston
And all points east, daily at 7.30 a.m. and 3.40 p.m. from Geddes' Wharf by Steamer
Empress of India
Close connections. Quick time. Low rates to Excursion Parties.
Every Saturday night at 11 o'clock Rochester and Return for $2.25; and every Wednesday and Saturday Afternoons at 2.40 Port Dalhousie and Return for 50c. Tickets at all G.T.R. and Empress of India ticket offices.

Niagara Navigation Co
MAGNIFICENT SIDEWHEEL STEAMERS
CHICORA & CIBOLA
Leave Yonge-street Wharf, Toronto, at 7 a.m., 11 a.m., 2 p.m. & 4.45 p.m. for Niagara and Lewiston, making close connection with New York Central and Michigan Central Railways for Suspension Bridge, Buffalo, Rochester, New York, Philadelphia, Washington, Boston, Erie, Cleveland, etc.
Family Book Tickets at Very Low Rates
Particulars from C. W. IRWIN, Agent, 40 Yonge-street, Toronto.

NIAGARA RIVER LINE
In Connection with Vanderbilt System of Railways
CIBOLA AND CHICORA
Commencing Monday, June 9, steamers will leave Yonge-street wharf daily (except Sunday) 4 times daily,
7 a.m., 11 a.m., 2 p.m., 4.45 p.m.
For Niagara and Lewiston, connecting with trains on New York Central and Michigan Central Railways, for Falls, Buffalo, New York, etc. Tickets at all principal offices.

ANCHOR S. S. LINE
EXPRESS SERVICE
To Liverpool via Queenstown
CITY OF ROME, JULY 26
GLASGOW SERVICE via LONDONDERRY
Sailing from New York every Saturday.
Niagara River Line
CHICORA, CIBOLA
For BUFFALO, NEW YORK, NIAGARA FALLS, BOSTON and all AMERICAN POINTS. Special attention given to church and society excursions. FAMILY BOOK TICKETS AT LOW RATES. For tickets, etc., apply to
246 ROBINSON & HEATH
Custom House Brokers, 00½ Yonge-st.

CANADIAN PACIFIC RY.
Through Sleeper from TORONTO
—TO—
PORTLAND
OLD ORCHARD
On the Maine Coast, and to all
White Mountain Points
Commencing July 4
And every Tuesday and Friday during Summer Season.
For rates and full information apply to any C.P.R. Ticket Agent, City ticket offices—115 King street west, 24 York-street.

PASSENGER TRAFFIC.

ALLAN LINE
ROYAL MAIL STEAMSHIPS
LIVERPOOL, LONDONDERRY
GREAT REDUCTION IN CABIN RATES

	Montreal at daybreak	Quebec 9 a.m.
POLYNESIAN	July 23	July 24
PARISIAN	" 30	" 31
CIRCASSIAN	Aug. 13	Aug. 14
SARDINIAN	" 20	" 21
POLYNESIAN	" 27	" 28
PARISIAN	Sept. 3	Sept. 4

Passengers can embark at Montreal.
Cabin rates, $45 to $80; return, $85 to $150. Intermediate, $30. Steerage, $30.
For tickets and every information apply to
H. BOURLIER
Allan Line office, cor King & Yonge-streets

A. F. Webster
GENERAL
Steamship Agent
58 Yonge-street.
Tickets to All Parts of the World

NORTH SHORE NAVIGATION CO., L'T'D
EXCURSION SEASON
ROUND TRIP
THREE DAYS, Meals and Berth Included $6.00
THE NEW PALACE STEAMER
CITY OF MIDLAND
Built this year expressly for this route. Lighted with Electric Light.
Is intended to leave Collingwood every Monday and Thursday at 8.30 a.m., and Midland at 2 p.m., on arrival of G.T.R. morning train from Toronto, Hamilton, Peterboro, Port Hope, Whitby, Barrie, and all points on Northern and North-western and Midland Divisions of G.T.R., for Parry Sound, Byng Inlet and French River.
Returning will arrive at Midland at 2 p.m., connecting with trains for Hamilton, Toronto, Peterboro, Port Hope, Barrie, and all points East and South on Northern and North-western and Midland Divisions of G.T.R., and at Collingwood with trains north.
For freight and passenger rates apply to all G.T.R. Agents and on board steamer.
Excursion tickets from Toronto and Hamilton per round trip $10, on sale at Barlow Cumberland's, and E. C. Morgan, Hamilton
C. E. STEPHENS, Sec.-Treas. W. J. SHEPPARD, General Manager.
Collingwood. 246

DOMINION LINE ROYAL MAIL STEAMSHIPS
LIVERPOOL SERVICE

	From Montreal	From Quebec
SARNIA	Thurs., July 17.	
OREGON	" " 24.	
DOMINION	" " 31.	
VANCOUVER	Wed., Aug. 6.	Thurs., Aug. 7.
TORONTO	Thurs., " 14.	

Rates of passage per Vancouver—Cabin, $60 to $80; return, $110 to $150, according to accommodation.
By all other steamers, $40 and $50, according to steamer, and accommodation in three and two berth rooms. Return, $80 and $90. Intermediate, $30; return, $60. Steerage, $20; return, $40.
Apply to G. W. TORRANCE, 18 Front-street west, or C. S. GZOWSKI, Jr., 24 King-street east.

GRAND TRUNK RY.
Tourist Tickets
To the Muskoka Lakes, Georgian Bay, Lake Superior, Bar Harbor, Old Orchard Beach, Portland, St. John, Halifax and all points
On sale at City Ticket Offices, cor. King and Yonge and 20 York-st
P. J. SLATTER,
246 City Passenger Agent.

MERCHANTS' LINE
The Trip of the Season.
Toronto to Detroit and Back.
5 Days on the Water for $12.
Toronto to Chicago and Back.
12 Days on the Water for $25.
Toronto to Montreal and Back.
A Beautiful Trip for $14.
W. A. GEDDES, 69 Yonge-street. G. E JACQUES & CO., 110 Common-street, Montreal
246

CANADIAN PACIFIC STEAMSHIP LINE
One of the Fast Clyde-built Steamships
ALBERTA
—AND—
ATHABASCA
Is intended to leave Owen Sound every Wednesday and Saturday, on arrival of the steamship express leaving Toronto at 11.05 a.m., for Port Arthur direct (calling at Sault Ste. Marie, Mich., only), making close connection with the through trains of the Canadian Pacific Railway for Winnipeg, British Columbia and all points in the Northwest and Pacific Coast.
AND ONE OF THE
Palace Side-Wheel Steamers
Carmona and Cambria
Is intended to leave Owen Sound every Tuesday and Friday at 10.30 p.m., on arrival of the Canadian Pacific Railway train (leaving Toronto at 4.45 p.m.) for Sault Ste. Marie, calling as usual at intermediate parts.
Popular Mackinaw Excursions
Commence Tuesday, July 1st, and will continue every Tuesday and Friday until September 16th.
Round trip fare from Toronto $16.
" " " Owen Sound $12.
W. C. VAN HORNE, President, Montreal. HENRY BEATTY, Manager Lake Traffic, Toronto.

INTERCOLONIAL RAILWAY
OF CANADA
The direct route between the west and all points on the Lower St. Lawrence and Baie des Chaleurs, Province of Quebec, also for New Brunswick, Nova Scotia, Prince Edward, Cape Breton and the Magdalene Islands, Newfoundland and St. Pierre.
Express trains leave Montreal and Halifax daily (Sunday excepted) and run through without change between these points in 27 hours and 50 minutes.
The through express train cars of the Intercolonial Railway are brilliantly lighted by electricity and heated by steam from the locomotive, thus greatly increasing the comfort and safety of travelers.
New and elegant Buffet Sleeping and day cars are run on all through express trains.
The popular summer sea bathing and fishing resorts of Canada are along the Intercolonial, or are reached by that route.
Canadian-European Mail and Passenger Route.
Passengers for Great Britain or the Continent leaving Montreal on Thursday morning will join outward mail steamer at Rimouski the same evening.
The attention of shippers is directed to the superior facilities offered by this route for the transport of flour and general merchandise intended for the Eastern Provinces and Newfoundland; also for shipments of grain and produce intended for the European market.
Tickets may be obtained and all information about the route, also freight and passenger rates, on application to
N. WEATHERSTON, Western Freight and Passenger Agent, 93 Rossin House Block, York-st., Toronto.
D. POTTINGER, Chief Superintendent.
Railway Office, Moncton, N.B., June 13, 1890.

MERCHANTS
WILL FIND OUR STOCK
IN ALL DEPARTMENTS
WELL ASSORTED
In all Lines for Present Demand.
Letter, Telegraph and Telephone Orders receive careful attention and prompt despatch.
Samson, Kennedy & Co.
44, 46 & 48 Scott-st.; 15, 17 & 19 Colborne-st., Toronto.
25 Old 'Change, London, Eng. 26

Read What the State Auditor Says of Our Association

State of Iowa, Office of Auditor of State.
DES MOINES, March 17th, 1890.

Dear Sir,—The U.S. Masonic Benevolent Association of Council Bluffs, Iowa, has fully complied with the laws of this State and at this date the showing of the Association to this office is good and its financial condition sound.

The gentlemen connected with the Association are men of the highest standing in the business circles of the State. The President, Hon. J. R. Reed, has been Supreme Court Judge and at present is a member of Congress.

Respectfully,
J. A. LYONS, Auditor of State.

Ontario Coal Company
IMPORTERS OF THE CELEBRATED

LEHIGH VALLEY
COAL
Positively the Very Best in the Market.
THE BEST IS THE CHEAPEST
We also furnish only the best grades of soft coal for grate use. In steam producing coal we handle exclusively the unexcelled brands known as Reynoldsville, Soldier Run and Sunday Creek. Best quality of Beech and Maple and Pine Wood always on hand.
General offices and docks Esplanade East, foot of Church-st. Telephone No. 18. Up-town office No. 10 King-st. East, Telephone No. 1059. Branch office corner Bloor and Borden-streets, Telephone No. 3623. Branch office No. 725 Yonge-street. Yard and office 1069 Queen-street west, near subway.

BEST QUALITY COAL AND WOOD

HEAD OFFICE:
20 KING-ST WEST
BRANCH OFFICES:
409 Yonge-st
793 Yonge-st
288 Queen-st east
578 Queen-st west
1245 Queen-st west
419 Spadina-ave
Branch Offices and Yards:
Esplanade E., near Berkeley-street
Esplanade E., foot of Church-street
Bathurst-st., opposite Fronfsteet
ELIAS ROGERS & CO

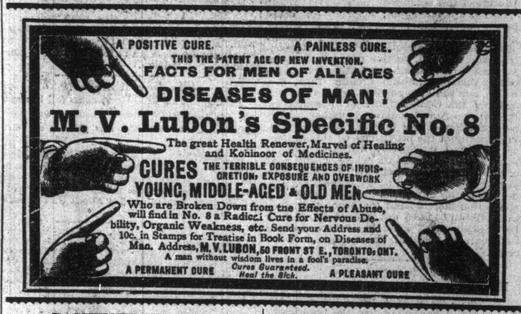

PASSENGER TRAFFIC.

INMAN LINE
U. S. & ROYAL MAIL
S.S. City of Richmond, Wednesday, July 23
S.S. City of Berlin, " " 30
S.S. City of Chester, " Aug. 6
S.S. City of Chicago, " " 13
Staterooms and berths can now be engaged for the east-bound and west-bound trips.
Early application is decidedly advisable in order to secure accommodation.
PETER WRIGHT & SONS, New York. BARLOW CUMBERLAND, Agent, 72 Yonge-st., Toronto.

WHITE STAR LINE
ECONOMY WITH COMFORT
The new, Magnificent Steamers
MAJESTIC AND TEUTONIC
have staterooms of an unusually high character for second cabin passengers. There is a large handsome dining saloon on the upper deck, bathrooms, lavatories, smoking-room, and a spacious promenade deck. Four meals of a liberal variety are served daily. Rates, plans, bills of fare, etc., from agents of the line or
T. W. JONES
General Canadian Agent, 37 Yonge-st., Toronto.

AWAY
TO THE
SEA BATHING Resorts
Gulf Ports—Halifax, St. John, Portland, Old Orchard, Boston, etc.
BARLOW CUMBERLAND
General S.S. and R.R. Agent, 246
72 YONGE-ST., TORONTO

ALLAN LINE
LIVERPOOL AND LONDONDERRY.

Steamers.	From Montreal.	From Quebec
SARDINIAN	July 16	July 17
POLYNESIAN	" 23	" 24
PARISIAN	" 30	" 31

ANCHOR LINE.
New York to Glasgow, Londonderry and Liverpool, from New York.
CIRCASSIA July 12
ANCHORIA " 19
ETHIOPIA " 26
S.S. City of Rome, no finer or more comfortable vessel afloat, sails from New York July 26.
Hamburg American Packet Co.
From New York.
COLUMBIA July 17
AUGUSTA VICTORIA " 24
For berths and all other information apply Toronto General Steamship Agency.
MELVILLE & RICHARDSON
28 Adelaide-street east.
Telephone 2010.

GRATEFUL—COMFORTING
EPPS'S COCOA
BREAKFAST
"By a thorough knowledge of the natural laws which govern the operations of digestion and nutrition, and by a careful application of the fine properties of well-selected Cocoa, Mr. Epps has provided our breakfast tables with a delicately flavored beverage which may save us many heavy doctors' bills. It is by the judicious use of such articles of diet that a constitution may be gradually built up until strong enough to resist every tendency to disease. Hundreds of subtle maladies are floating around us ready to attack wherever there is a weak point. We may escape many a fatal shaft by keeping ourselves well fortified with pure blood and a properly nourished frame."—Civil Service Gazette.
Made simply with boiling water or milk. Sold only in packets, by grocers, labelled thus:
JAMES EPPS & CO.,
Homœopathic Chemists, London, Eng.

DR. FOWLER'S
EXT. OF WILD
STRAWBERRY
CURES
CHOLERA
CHOLERA MORBUS, COLIC, CRAMPS
DIARRHŒA AND DYSENTERY
AND ALL SUMMER COMPLAINTS
AND FLUXES OF THE BOWELS.
IT IS SAFE AND RELIABLE FOR CHILDREN AND ADULTS.

Sewer & Water Pipe
Fire Brick, Fire Clay
General Fire Clay Goods
Fire-proofing, Sewer Inverts
Large stock always on hand. Special discounts to the trade and to contractors. Write for prices.
THE COLMAN-HAMILTON CO
Louis Bacque, Sales Agent
Office, 44 Price-street; yards, C.P.R. yard, North Toronto. 246

N. D. INSTITUTE.
Nervous Debility, Syphilis (Primary, Secondary, Tertiary), Gonorrhœa, Gleet, Stricture and all private diseases successfully treated and cure guaranteed. Physicians in attendance from 10 to 4, 7 to 9, when they can be consulted on all diseases of a private nature requiring skill and experience. Advice free. Office 73 Victoria-street, Toronto. A perfect restoration guaranteed. 246

WILLIAMS PIANOS
Endorsed by the best authorities in the world.
R. S Williams & Son,
143 Yonge-street, Toronto.

Upright Engine
AND BOILER
FOR SALE
New—Just built by Polsons and never used. Everything complete.
12 h.p. Engine, 15 h.p. Boiler. Guaranteed in every respect
Central Press Agency
12 Melinda-street

J. & J. L. O'MALLEY
Furniture Warerooms
160 QUEEN-STREET WEST
Bedroom Suites, solid oak and walnut, $25 and upwards, Sideboards, Dining Tables Parlor Suites, etc., at equally low figures. Call and inspect our stock.

NOTICE TO HOUSEKEEPERS
Carpets taken up, cleaned and relaid at moderate charges. Orders by telephone 1057 promptly attended to. 246

50 H.P. ENGINE
FOR SALE
A Ball-Leonard Automatic Cut-off Engine built by E. Leonard & Sons, London, Ont., in 1887. Now running day and night in The World Building, Melinda-street.
One of the most economical and most reliable engines ever built.
It automatically regulates its own supply of steam, consuming no more than sufficient to do the duty required, whether 1 or 50 horse power. A bargain. Apply at
WORLD OFFICE
4 KING-STREET EAST

DIVIDENDS.

THE DOMINION
Savings & Investment Society
DIVIDEND NO. 36.
Notice is hereby given that a dividend of 3 per cent. upon the paid up capital stock of this institution has been declared for the current half year, and that the same will be payable at the offices of the Society, Richmond-street, London, Ontario, on and after
Wednesday, the 2nd Day July Next
The Transfer Books will be closed from the 18th June to 2nd July next, both days inclusive.
By order of Board.
F. B. LEYS, Manager.
London, June 16, 1890. 4

THE POLSON IRON WORKS CO.
Of Toronto, Limited.
Manufacturers of
Brown AUTOMATIC ENGINES
from 20 to 1000 horse-power, the most perfect engine in the world for economy and durability
Stationary and Marine Boilers, Steam Launches and Yachts, Steam Pumps, Windlasses, etc.
Engine and Boiler Works—Esplanade east, Toronto. Shipbuilding Works and Dry Dock—Owen Sound, Ont.

The Trusts Corporation
OF ONTARIO
CAPITAL - - $1,000,000
SUBSCRIBED - - $600,000
OFFICE AND VAULTS: 23 Toronto-st., Toronto
President - Hon. J. C. Aikens.
Vice-Presidents { Hon. Sir Adam Wilson, Knt. Hon. R. J. Cartwright, K.C.M.G.
Manager - A. E. Plummer.
This company acts as liquidator, assignee or trustee for benefit of creditors and generally in winding up estates, also accepts office of executor, administrator, receiver, guardian or committee, the execution of all trusts by appointment or substitution. Also acts as financial agent for individuals and corporations in all negotiations and business generally, including the issue and countersigning of bonds, debentures, etc., investment of money, management of estates, collection of rents and all financial obligations.

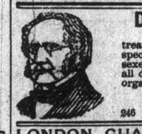

DR. McTAVISH
treats all chronic and special diseases of both sexes, nervous debility, and all diseases of the urinary organs cured in a few days.
DR. McTAVISH,
246 78 Bay-st., Toronto

LONDON GUARANTEE AND ACCIDENT COMPANY.
(LIMITED.)
The only British Guarantee and Accident Company in America.
A. T. McCORD, Resident Secretary, No. 78 King-street east, Toronto, Ontario. 246

W. H. STONE
UNDERTAKER
349-YONGE-STREET-349
And 514 Queen-street West
Telephone 932. Always open.

STEAM NASMITH BAKERY
COLDEN CRUST.
Cor. Jarvis and Adelaide.