PHONE M2320

MAINLY ABOUT WOMEN

PHONE M2320

The Azo lub will meet at Mrs. Kinsey's, Seventeenth avenue west, this afternoon.

* * *

Dr. Piper, who is back to town, has ujst returned from a trip to the coast.

* * *

Mrs. Joe Price, who has been on a trip to th East, is expected to return home this week.

* * *

Mrs. William Carson, who has been at the convention in Edmonton, is expected to return home this evening.

* * *

Housewives' Mass Meeting

With a view to reducing the present high cost of living, a mass meeting of women, under the auspices of the Economic committee of the Local Council of Women, will be held otmorrow afternoon, at 4 o'clock in the northwest basement of the public library.

* * *

Lancashire A. F. C.

The Lancashire A.F.C. will hold a ball tomorrow evening in Unity hall.

Mr. Crossland to Address W. C. C.

Mr. Crossland (town planner) will address the Women's Canadinn club tomorrow evening at 8:30 o'clock, in the public library. His subject will be "English Villages."

* * *

Knox Bible Class "At Home"

The Bible class of Knox Presbyterian church will give an "at home" in the manse, Fifth avenue west. They will also have fancy work on sale.

* * *

Hospital Auxiliary, Meeting

The Girls' Auxiliary of the Women's Hospital Aid will meet this afternoon at 2:30 in the home of Miss Cumming's, Elbow Park.

* * *

St. John's, East Calgary

On Tuesday, April 29, at 8 p. m., a donation tea is to be held in the parish hall, under the auspices of the St. John's W. A. A first-class musical programme has been arranged and refreshments will be served at intervals. The evening will be very informal, so that all may have a very enjoyable time. All will bring a donation, either material or money, which will be devoted to the bazaar. All are welcome, and can be assured of a pleasant evening.

* * *

Calgary Women's Musical Club

The regular meeting of the Women's Musical Club will be held this afternoon at 2.30 p. m. in Unity Hall. It is hoped that all the members will be present and they are especially requested to be very punctual, as the election of officers will take place for next season before the programme, which is as follows:

Ladies' chorus—Swing Song .....Lohr
Members of Musical Club.
Instrumental—Variations on "Eroica" Symphony .....Beethoven
Mrs. George Romanes.
Vocal—"Knowest Thou the Land?" .....Beethoven
Miss Pearl Windle.
Instrumental—Duet, Andante from "Fifth Symphony" .....Beethoven
Mrs. F. H. MacDougall and Miss Harriet Redman.
Vocal—"Zueignung" .....R. Strauss
Mrs. J. N. Gunn.
Violin—Canzonetta .....D'Ambrosio
Miss Winnifred Baker.

* * *

Oddfellows' Dance

The Sandstone City lodge of Oddfellows' will hold a dance in the Oddfellows' temple tomorrow evening, at 9 p.m. The Unity orchestra will be in attendance.

TODAY'S EVENTS

Lest We Forget

Lancashire A.F.C. dance in Unity hall.

Mass meeting of housewives in library basement at 4 p.m.

Women's Canadian club: Lecture by Mr. Crossland, in library at 8.30.

St. John's W.A. Donation Tea, in parish hall, East Calgary, 8 p.m.

Knox Girls' Bible Class "At Home" in manse, 104 Fifth avenue west.

"MADE-IN-CALGARY" SHOW HAD SUCCESSFUL CLOSE.

Exhibition Promoted by Women's Alliance Ended Saturday Evening After Three Big Days

The "Made-in-Calgary" exhibition was brought to a close on Saturday evening, after a most successful three days, during which it was attended by about 12,000 people of the city. There were no formalities at the closing, but a large crowd was in attendance, and the various exhibits, as well as the entertainments, were much enjoyed by everyone. So much was this true that a strong attempt was made to keep the exhibition open for another three days, making the last day of all a free day, so that it could be visited by the whole population of Calgary without charge.

The ladies in charge, however, despite the requests of the many exhibitors, decided not to stay open any longer, and brought the fair to a conclusion on Saturday evening. This was done with much regret, but it was felt that, great as has been the success of the exhibition, it would be impossible with the many charges which had to be met in the way of rent, insurance, and lighting to stay open for another three days. The ladies on whom such a large portion of the work had fallen said that they could not well give the time and energy needed for a further extension. They also were of the opinion that the aims with which the exhibiton had been started had been fairly accomplished, and that for the present they had no further need of any such lengthening out of the show beyond the set time.

The exhibition was from all accounts of those who were in charge a great success. The exact sum of money which has been realized at the stalls will not be totalled up till this evening, and it will be impossible till then to find out the material success of the three days. It is felt, however, that a large sum will be left over, after paying all expenses, to pay for the construction of the Unitarian church, the Women's Alliance of which promted the venture, and, in addition, for the various charities of the city.

During the afternoon and evening on Saturday, the exhibition was visited by the largest crowd of the three days, and all were bent on a good day's enjoyment. The Citizens' band was again in attendance, and the selections which they gave were much enjoyed on every hand. The restaurant booths were visited by great crowds, and had their problems to meet in catering to the many who came to them. All the other stalls had a busy time throughout the day.

THE VALUE OF MOVIES.

(By Constance Errol.)

Whether or no it would be a good thing for the Local Council of Women to build and run a moving picture show, as a means of raising funds, is a matter of opinion, but many things said at the executivemeeting of the Local Council on Friday seemed a little far fetched. Many of us who have but a half-hour now and again to spend on amusement find these shows a great boon, and see nothing at all immoral, or even suggestive, in most of the films. Perhaps one reason for that is that we go to be interested and amused, not to pose an amateur censors. To say that most pictures are unfit for youth to see is placing rather a low value on the Calgary public, if they see these pictures and find no fault. The Calgary public is like the public all the world over, and though one or two minds may prefer questionable subjects, the average individual would rise in indignation did anything really offensive be put on in any show.

To say, too, that these shows are the centre of the white slave traffic is absurd, since persons have no opportunity of so much as addressing each other without someone in the audience calling "Silence!" These places are well lit and carefully managed, as the proprietors are out for legitimate business, and it is to their interests as well as to the interests of the general public that the premises be kept above suspicion.

Also there is another side to the question. While many of the pictures are merely amusing, others are of infinite educational value. The pure food ideas could be better explained by means of moving picture films, showing microscopic views of unfit food, etc., than in any other way. History, too, can be brought home to the mind better in pictures than in prose, though a combination of the two is more valuable still. The passing of time, with its change of dress, manner and architecture, can be more readily imagined if the student is confronted with samples of these changes. Other countries, too, assume a new significance when, as though on a magic carpet, we sit on a velvet seat and are whisked off to India, and see the natives in the tobacco fields; to the Soudan, and witness awkward camels moving with their queer lumbering stride over the face of the desert; to England, with "its hansoms slurring once more through London mud"; in short, to any part of the world, without the money or time needed to travel per Cook.

Take it any way you will. People want amusement and you give it to them, and as you give pills in jam to children, you drop into the program a film with educative value. Will that keep people away? No; the average frequenter of the moving picture show likes pictures because they are cheap and easily understood, and so long as the film has meaning, what it is about is usually of the least importance. On the other hand, a man wants information, and that, too, is found in the show. The amusing film, while not exactly what he wants, are very good for him, and he gets jam with his pills, and learns to like it.

Apart from those who go for amusement or information, many persons, weary of their own trubles and thoughts and disappointments, find here an easy and cheap form of forgetfulness for a time at least. Also in the life stories thrown on the canvas they are taught that they are not alone "chidden of the Gods," and in this frequently find consolation.

And one more point. Have you ever gone into a strange city, knowing no one, walking like a ghost through crowded streets, and dropped thankfully into a show? Though the men and women on the screen did not speak audibly, did not they seem more friendly than the man seated next to you? Further ,have you ever gone into a strange city where the men spoke a strange tongue? Again, were not the mummers of the camera something you could at least understandstand, and if by chance you saw saw some familiar scene, did you wish to "knock" the movies? Think, then, of the deaf and maimed who enjoy these things, and of the many "strangers within our gates," aliens in birth and tongue, who find comfort in them, and instead of standing back from these things you will, if they are not fit for eyes polite, contrive to make them so.

"WALES" GOES A-COURTING.

London, April 26.—Everybody was much amused at the reason given out for the visit of the Prince of Wales to Germany. He will be away, at the most, for a few weeks, and it is stated that the object of his tour is to "improve his knowledge of the German language."

Anybody who has the slightest knowledge of the tongue of the fatherland knows that a stay of a "few weeks" in the country is worse than useless. All the little German princesses have donned their most becoming frocks and put on their best smiles for his inspection, hoping that he will take a fancy to make one of them the future queen of England.

At the court of Wurtemberg the young "Pragger Wagger" as he is called at Oxford, will enjoy the company of his six young cousins. There are three of each sort.

The great drawback to the girls from a matrimonial point of view is that they are Roman Catholics and, of course, would have to change their religion to become the wife of an English prince.

N. C. W. C. to Meet in Montreal

Montreal, April 25.—For the first time in seventeen years, the National Council of Women of Canada is to assemble in Montreal, the twentieth annual meeting being scheduled to open here next Thursday, May 1, and continue until May 9.

FARCICAL FREAK OF FRENZIED FEMALES

"COURT-MARTIAL" SITS TO "TRY" ALLEGED "TRAITRESS," A SUFFRAGETTE

London, April 26.—A rift between the Women's Social and Political Union, the organization of the militant suffragettes, and its American members, was indicated today by the summoning of a "court-martial" composed of "General" Mrs. Flora Drummond, acting as judge advocate, and the cabinet of the Women's Social and Political Union sitting as judges to try Mrs. Mary Ford of New York on a charge of alleged treason to the organization.

The military features of the court were all in quite correct form with one exception—there was no means of compelling the attendance of the accused, who failed to appear. Mrs. Mary Ford later said she knew nothing of the charge and did not expect to appear before the court.

The charges against Mrs. Ford as prepared by Mrs. "General" Drummond were:

"First, failing to inform the Women's Social and Political Union as to the exact hour of the release of Miss Zelie Emerson, of Jackson, Mich., which fact was within Mrs. Ford's knowledge, and being valuable to the organization, she was in duty bound to reveal it.

"Second, the allegation that Mrs. Ford had told the American press representatives in London that the Women's Social and Political Union planned the kidnapping of Miss Zelie Emerson from her mother.

"Third, that Mrs. Ford had contravened a strict rule of the Women's Social and Political Union by announcing publicly that she had committed specific acts of militancy."

In court today it was explained that this rule was a very important one, and the record was pointed out showing that the only suffragettes who had been caught were captured red-handed, while the others went scot-free. This, it was said, indicated that the perpetrators of militant acts, while glorying in their jail records, did not talk about their specific deeds.

In reciting these facts, which she claimed were proven by a sheaf of clippings from American papers which she waved aloft, "General" Drummond denounced the American woman as a traitor.

When told of the charges brought against her, Mrs. Mary Ford declared she knew nothing of them and that she believed herself to be on the most friendly terms with the organization, which she had been assisting by voluntary work in its press bureau.

Mrs. Ford ridiculed the second charge, stating that she had not informed and one of such a plot, which she herself was unaware existed.

Today's affair is considered as important, all the "cabinet" of the Women's Social and Political Union, now out of jail, being present.

"General" Drummond declares that the militant organiartion is filled with spies, no less than six of its members, one of whom is an American woman, being agents of Scotland Yard.

Will Hold Smoker.

The Cathedral Men's football club will hold a smoker in the lower Paget Hall tomorrow evening at 8 o'clock.

"MUCH BADNESS COMES FROM MISPLACED DRAMATIC INSTINCT," SAYS MRS. BELMONT

MRS AUGUST BELMONT

Under the auspices of the Literature Committee of the Colony Club, Mrs. August Belmont, of New York, at a meeting of the club recently spoke for the first time of the work of the Educational Dramatic League, of which she is president and which aims to utilize the dramatic instinct as an influence for good. Mrs. Belmont believes that in many cases the "badness comes from a misplaced dramatic instinct." She says that this is especially applicable to the many bad boys committed to institutions of correction.

OLD CONVENT'S REVELATIONS

Workmen, Tearing Down Ancient Montreal Building, Find Many Old Coins and Other Relics.

Montreal, April 24.—Rare and curious articles are coming to light day after day as the workmen wield their pick axes, breaking up the huge blocks of hand-cut stone that composed the solid walls of the convent buildings standing grim and rugged bear the foot of St. Lawrence street, defying time throughout enerationsg till modern contractors levelled them to the ground.

Sunshine now lightens the old vaulted cellars built when the kings of France ruled the colony and when the buffcoat, culrass and rapier were as common in the streets of Montreal as padded shoulders and Kelly hats are today. Underground vaults and passages that have ever been hidden mysteries to the public, now for the first time stand out in the light of day; broken stones and debris have been piled into the dim recesses and tunnels built for the refuge of the nuns in the days when the Iroquois menaced Ville Marie, and the gallant Dollard des Ormeaux fought back the savages at the Long Sault. Once for all the yawning sub-basement and stone-floored cellar kitchens are yielding up the treasure before making way for modern pavements and towering office structures.

Rare Collection Made.

Old coins, religious medals, dusty, decapitated statues have been found here and there scattered along the mysterious subterranean ways which have been burrowed under the buildings on Notre Dame street. Most of the relics are so old that they can hardly be deciphered. Others look strangely new, despite the dates and inscriptions on them.

Quite a collection of curios found among the debris of the old convent has fallen into the hands of Peter Schneider, who works in Schneider's restaurant at the corner of Notre Dame and St. Jean Baptiste streets, near the site of the demolished buildings.

Coin 200 Years Old.

One relic is a five-franc piece, which left the mint of France, bright and shiny, in the year 1732, when Louis XV. ruled in glory over France and Navarre. This coin finally came to Canada and must have lain undisturbed for years till a workman the other day saw something shining among a mass of fallen stones, and picked it up.

"Lud. XV. D.G. Fr. et Nav. Rex," is the inscription on one side. On the reverse are the words: "Sit Nomen Domini Benedictus, 1732."

Many things happened to France, and to the proud House of Bourbon, too, since that coin came fresh from the mint, and crossed the ocean with those early settlers to find a long resting place in the convent throughout years of bloody strife between two races.

Old Coin of George III.

Another workman in another recess of the old building, picked up a curious coin as viewed by modern ages. It was a thick, heavy penny of the days of George III., under whom the inmates of the old convent grew accustomed to acknowledging allegiance to the British Sovereign instead of the Bourbon monarchs.

A third coin is of more recent date, and bears the inscription: "Charles X. Roi de France, 1828," and still another contributes an interesting souvenir of the early days of the nineteenth century. It is a British Canadian coin commemorating the peace which followed the war of 1812. It is dated 1816, and bears the inscription, "Isaac Brock, the hero of Upper Canada."

Hand wrought nails and dried pieces of timber have also fallen into the possession of Mr. Schneider. The nails merely serve as additions to the curio collection, but the wood, which may have lain in these passages since the later years of the seventeenth century, may contribute to a more usewul purpose, for Mr. Schneider is a musician and aspires to make a voilin out of the pieces. The sap and life-juice of the wood has long ago dried out as have the bones of the brave settlers who built the original convent, and as matured wood is one of the essentials in the making of a violin, Mr. Schneider hopes to have a remarkably resonant instrument.

Passages Under Notre Dame

More interesting revelations are anticipated when the workmen tackle the building still facing on Notre Dame street near the corner of St. Jean Baptiste. There, it is expected, that another series of underground passages will be discovered, running far below the surface of Notre Dame street. It is known that old vaults exist under Place d'Armes and this is one reason for not building on that site, in addition to the desire for keeping that tract of land as a downtown breathing space.

Veteran Off to the Arctic.

Seattle, Wash., April 26.—Captain Peter Bayne, aged 69 years, probably the last survivor of Dr. Charles Hall's Franklin research expedition that sought for three years, beginning in 1866, for traces of the remains of Sir John Franklin's expedition, to establish the fact that all its members had perished, has undertaken in his old age to complete the work he began as a young man. He has purchased the old Arctic schooner Duxbury and is now outfitting her for a cruise to Victorialand, where Sir John Franklin's body is buried in a tomb made by his own men. Bayne will sail for the Arctic June 1.

DOC ROLLER BEAT CAZEAU

Ottawa, Ont., April 26.—Dr. Roller defeated Raymond Cazeaux in their wrestling match here tonight. Dr. Roller won the first fall in 22 minutes with a body hold and the second in 15 minutes with an arm and head hold.

Movies Test Case Decided.

Winnipeg, Man., April 25.—The test case in the matter of moving picture houses which held Sunday performances in aid of the Ohio flood sufferers, in alleged violation of the Lord's Day act, was dismissed today by Magistrate Macdonald, it being shown that no charge was made at the doors, only collections being taken up. An appeal will likely be taken, the other sixteen managers being remanded until the result of the appeal is known.

TORONO MUST BUY BOTH UTILITIES.

London, April 24.—In regard to the nOtario legislature's demand for separate votes for the purchase of the Toronto Electric Light and the Toronto Street Railway the Canadian Associated Press today approached Sir William McKenzie. The only comment he would make was "As far as I know the street railway board will not consider selling the street railway property by itself and will not negotiate on any other conditions than the disposal of both properties."

House Collapses; Tenant Killed

Paris, April 25.—The residence of Emile Froment Meurice, 46 Rue d'Anjou in one of the most aristocratic quarters of Paris, collapsed tonight, killing him and his wife. M. Froment Meurice was one of the most celebrated goldsmiths in Europe. He was a descendant of the painter Rubens, and his family is prominent in Paris society. One of his sons, Francois, is a well-known municipal councillor and another a celebrated sculptor.

THEY LEAPED 180 FT TO THEIR DEATH

SHOCKING SUICIDE OF YOUNG COUPLE FROM ROOF OF ANTWERP CATHEDRAL.

Antwerp, Belgium, April 26.—A youth, 18 years old, and a 19-year-old girl, are the principals in a shocking love tragedy here today. Arm in arm they climbed to the clock galleries in the tower of the Notre Dame cathedral, and from a height of 180 feet, leaped into space, falling at the feet of Lassarsby.

Every bone in the bodies of the boy and his companion was broken. As they hurtled through the air several men and women who witnessed the sight fainted.

According to the police, the leap from the church tower was in accordance with a premeditated double suicide pact.

The tragedy occurred at a time when the glove market, in front of the north tower of the cathedral, was thronged with pedestrians, a large number of whom stood transfixed, helpless witnesses of every phase of the drama.

That the act of the yovers was premeditated is shown by the fact that they had placed five letters, one addressed to the police commissary and the others to various relations, where they could easily be seen by visitors to the tower.

The letters show that the youth was Elie Walkow and that his home was in this city. The girl has not yet been identified. The letters, it is declared, stated that the young couple had been driven to their dreadful act because of a love affair.

The Parisian Dye Works LIMITED
We clean the Finest
701 Centre Street.
Phone M3940.
We store and insure your furs.

Wall Papers

For one week only, regular 10c to 35c Wall Papers, on sale at **5¢, 6¢, 7¢, 8¢, 9¢, 10¢**, up to **21¢** per roll.

These are the best values we've ever offered, and the prices cannot be beat anywhere.

Come and see the goods.

Remember, one week only; just to advertise.

Pearson's Bookshop
216 Eighth Avenue East.
Phone M1970.

Are you Satisfied With Your COOKING RANGE?

Does the cooking and baking of your present range suit you? If not and you are contemplating the purchase of a new Range, we would advise you to buy

A "STEWART" RANGE

Then you will do all your work in a manner always pleasing and right.

WE SHOW ALL SIZES AND STYLES OF RANGES

from the small four-lid camping size to the large hotel ranges.
Small camp range, each, $12.50
Small household ranges, each, $24.00 to $32.00.
Medium general purpose ranges, each, $40.00.
Large household ranges, each, $50.00.

Cooking Utensils

The full variety is here to select from and all at easy prices.

Wire goods, enamelled ware in three different grades, copper goods, galvanized ware, nickel plated goods, wooden ware, etc.

Wash Day Supplies

The complete list from clothes pegs and lines to the latest in electric washing machines. All the best to make washday an easy day.

Ashdown's
Quality Kitchen Hardware

RESENT USE OF FLAG FOR ADVERTISEMENT

Agitation Starts in City Over Display of Union Jack in the Window of Jewelry Store.

Is it legal to use the British flag for advertising purposes? This is the question that is agitating the minds of a number of loyal Britishers in Calgary who are incensed at the display of a big Union Jack over a Ninth Avenue jewelry store, which is shortly to be opened under the name of the Union Jack Jewelry Store.

The sign is a huge one, bearing a representation of the flag across part of which several of the letters of the advertisement of the store appear, and among military men, members of the Daughters of the Empire and other loyal organizations it has caused no little discussion. The general opinion is that the flag should not be cheapened by being used for such purposes, and the matter is being taken up with the authorities to see if there is any law against its use. According to some authorities there is such a law, and it will be invoked in this instance. The proprietors of the store could not be seen last night regarding the matter, and at the police station the officers on duty had not been approached by any of those to whom the use of the Union Jack in this instance has caused no little annoyance and disapproval.

Hail Insurance agents, desiring a first-class connection, will be interested in the ad. of Keith-Mills agency in this issue.

OUR DYING SUN.

The time will most surely come when the sun will have ceased to throw off light and heat. Long before that happens, however, the earth and other planets will have become "dead worlds," like the moon—no life of any sort upon them. It has been calculated that the sun will cease to throw out its heat somewhere about 7,000,000 ears from now.—New York American.

HAVE KISSED AND MADE FRIENDS

Paris, April 26.—A despatch to the Echo de Paris from Vienna says the correspondent larns that Bulgaria and Servia have arrived at an amicable agreement. Servia has abandoned her claims to Monastir and ther disputed towns, and the correspondent says it is hoped this will lead to an equally satisfactory agreement between Bulkaria and Greece respecting Salonika.

GOOD WORKMANSHIP BUSINESS METHODS

QUALITY PLUMBING and HEATING SYSTEMS

AT RIGHT PRICES.

Licensed Gas Fitters

GRANT BROS.
LIMITED.

608 Second Street East. Phone M1876

SNELL'S The HOUSE of QUALITY
UNDERWOOD BLOCK
COR. 1ST ST. W., AND 13TH AVE.

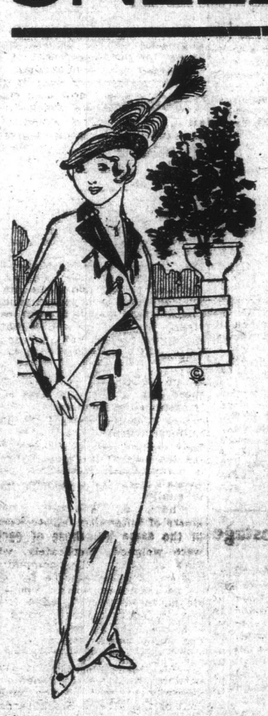

To the Women of Calgary we Announce A GREAT SUIT WEEK

Day in and day out Snell Suits excel in style, quality and workmanship at our LOW PRICES.

Our policy is: "Six Big Days a Week," and that means superior values all the time.

We cannot impress upon our customers too strongly the unusual values to be found in these offerings today.

Important Sale of Smartly Tailored and Fetching Garments that is bound to command the attention of every woman reader.

Seldom are we in a position to offer better values than are shown in this exceptionally fine assortment of new Spring Garments.

Ladies' Tailored Suits $15.00

Striking plain tailored models, in fine, soft, all wool navy serge. Perfect fitting garments. The skirts are made on the new straight lines. The linings are of excellent quality satin in contrasting shades. Good assortment of sizes. Just 10 suits. We wish we could get a hundred or more of these fine suits to sell at $15.00

Ladies' and Misses' Spring Coats Bargain for Today at $22.50

Every garment new and perfect. Novelty stripes and mixtures, serges, whipcords, etc; three-quarter or full length models; plain or elaborate collars, cuffs, buttons and linings. Some motor styles, others tailored in the belted effects. All new shades of tan, brown, navy and grey. Good assortment of sizes. Today special $22.50

OUR MONDAY WAIST SPECIALS ARE AMONG THE VERY BEST OF THE SEASON

We are told by many of our customers that our waist values cannot be equalled. We want your opinion, and we're sure if you agree with others you'll want our Waists.

TODAY WE OFFER A SPLENDID SHOWING OF THE FAMOUS REILLY WAISTS AT $2.50

well tailored materials of extra fine quality linen, linenette and vesting. A good variety of smart and effective styles, including the strictly plain tailored, tucked, also embroidery trimmed; all sizes. A smart, pleasing range to select from. Today, special $2.50

THE "KAYSER" SILK GLOVE

"KAYSER" Gloves are the result of a lifetime spent in Silk Glove making—in striving for the attainment of that superlative degree of excellence that makes the "KAYSER" Glove the standard, by which all other Silk Gloves are measured.

There is no excuse for accepting the "just as good" kind—"KAYSER" Gloves "cost no more" and carry with them assurance of quality and reliability.

Ladies' Silk Gloves of the celebrated "Kayser" make, guaranteed tips, 12 and 16 button lengths. In all the new shades, including champagne, sky blue, pink, white, black, etc. Specially priced at,

Per pair $1.25 & $1.50

Absolutely FREE, Handsome Pillow Covers and Nice Variety of Ladies' Handy Bags

With the purchase of six skeins of Belding's Pure Silk Floss for 30¢, as contained in outfit.

This wonderful free offer is from the famous Belding Silk Manufacturers solely for the purpose of advertising the superior quality (over all others) of Belding's Pure Silk Floss.

COME EARLY if you wish to share in this free offer.

Belding's Pure Silk Floss insures perfect work. Six skeins for .....30¢

BARGAIN OPPORTUNITY **Children's Wash Dresses**

TODAY WE WILL TAKE 25¢ OFF EVERY DOLLAR OF THE PRICE MARKED ON THESEDRESSES

Sizes 1 to 14 years. The styles are dainty and serviceable.

Don't think because these dresses are for the little ones that they have been slighted in workmanship. Every dress perfect and of fine making. The materials include zephyrs, prints and ginghams, in many pretty plaids, checks, stripes and spot effects. Regular prices, marked according to sizes, from 75c to $3.50. **Today 25¢ Off Every Dollar Marked.**

NEW COATS FOR YOUR LITTLE GIRLS THAT WILL LOOK WELL AND WEAR WELL

Perfectly tailored. Splendid materials of pongee silk, serge, fine wool, check, etc., in new Reefer styles and full length effects; shades of navy and black and white checks; sizes from 4 to 12 years. Priced special according to size from .....$3.90 to $5.50