

**"ST. AUGUSTINE"**

Registered  
The Perfect Invalids' & Communion Wine.  
"St. Augustine" is a sound pure wine, better cannot be obtained.  
Rev. Canon Dann.  
Cases 12 Qts. \$4.50 : 24 Pts. \$5.50 F. O. B. Brantford.  
J. S. HAMILTON & Co. - Brantford  
Manfrs. and Pro. "St. Augustine" Wine

Telephone - - Main 7405

We are equipped to produce Printing Matter that will attract attention anywhere.  
Our prices are inducing and should attract the shrewd business man—try us.

**The Monetary Times Printing Co., of Canada, Limited**

62 Church St., Toronto, N.-W. Cor. of Court St.



**MENEELY BELL CO**  
TROY, N.Y. AND  
177 BROADWAY, N.Y. CITY  
**BELLS**



**CHURCH AND MEMORIAL WINDOWS**  
STAINED GLASS  
Designs and estimates submitted  
**LUXFER PRISM COMPANY LIMITED**  
100 King St. West Toronto

**ALEX. MILLARD**  
Undertaker and Embalmer  
359 Yonge Street, TORONTO  
Telephone Main 679



**CHURCH BRASS WORK** of every description made to order on shortest notice. Designs furnished and satisfaction guaranteed.

**KEITH & FITZSIMONS, LIMITED**  
111 King Street West, Toronto

**On Time**

all the time. Service as good as the ice itself.

Order

**Belle Ewart Ice**

and get full value

Telephone Main 1947

**Belle Ewart Ice Co.**  
37 YONGE STREET.

**A Physician's Testimony for Labatt's Ale**

"We find that the ale uniformly and well agreed with the patients, that it stimulated the appetite, and thereby increased nutrition. The taste, likewise, is always highly spoken of. In nervous women, we found that a glass at bedtime acted as a very effective and harmless hypnotic."—SUPERINTENDENT OF LARGE U. S. HOSPITAL.

**P. BURNS & CO.**

WHOLESALE AND RETAIL DEALERS IN  
**COAL AND WOOD**  
HEAD OFFICE: 49 King Street East, Toronto  
ESTABLISHED 1856. TELEPHONE 131 AND 132  
Office and Yard, FRONT ST. near BATHURST. Telephone No. 449 and 2110  
Office and Yard, PRINCESS STREET DOCK. Telephone No. 190

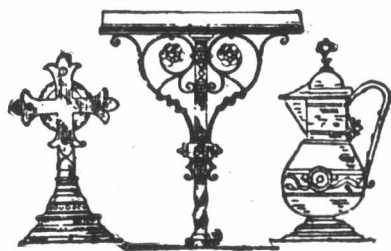

**EAGLE AND RAIL LECTERNS**

Altar Rails, Crosses, Vases, Desks, etc., Candlesticks, Vesper Lights, Memorial Brasses, Chandeliers, and Gas Fixtures, Communion Services, made or refinished. Electrical Contractors.

**CHADWICK BROS.**  
Show Room, 193 East King St. Hamilton  
Factory, Oak Avenue, near Barton St.  
Send for Catalogue

**DANIEL STONE**

UNDERTAKER  
82 West Bloor St. Telephone North 368

**THE GRACE OF PATIENCE.**

No Christian grace is more needed and more difficult to attain than the grace of patience—that patience that abides God's time in all things. Paul declares that we "need patience," and even exhorts us to be "patient in tribulation." To be patient in suffering, in sorrow, in persecution, in all the unpleasant things that overtake us, waiting for the clearing away of the "dark and cloudy day," is no easy task. Hence the need of cultivating this grace. We are commanded to let patience "have her perfect work," which is to work for us experience, and experience hope. So the end of patience is the development of one of the Christian graces and the establishment of hope anchored in Christ produces character and the looking for the coming glory when He shall appear. David said: "I waited patiently for the Lord; and He inclined unto me; and heard my cry."—Rev. A. W. Ballinger.

**THE USEFUL BARN OWL.**

A family of barn owls will number from three to seven birds. It is hard to believe what an amount of vermin a family of owls will consume. An old owl will capture as much or more

**The Testimony of Science to the Credibility of the Book of Jonah**

A VINDICATION OF THE NARRATIVE OF HIS ADVENTURE WITH THE WHALE

By  
REV. J. W. BEAUMONT, D.D., M.D.

In Pamphlet Form, Price Five Cents.

Canadian Churchman Office  
36 Toronto Street, Toronto, Ont.

**Safe Milk or Unsafe Milk**

*City Dairy*  
milk or ordinary milk. Which? Think it over.

**The WARREN CHURCH ORGAN CO. WOODSTOCK, ONT.**

Have one of the best equipped factories and have built some of the largest organs in Canada and the United States  
**SPECIALTIES:** Workmanship, tone volume, balance, variety of effect

food than a dozen cats in a night. The owlets are always hungry. They will eat their own weight in food every night, and more, if they can get it. A case is on record where a half-grown owl was given all the mice it could eat. It swallowed eight, one after the other. The rapid digestion of birds of prey is shown by the fact that in three hours the little glutton was ready for a second meal, and swallowed four more mice. If this can be done by a single bird, what effect must a whole family of owls have on the vermin of a community?  
It would be difficult to point out a more useful bird than the barn owl in any farming country. Like many other birds, it deserves the fullest protection, but man is often its worst enemy.—"American Birds."

**The Uncertainty**

of Life makes Insurance an imperative duty.  
Everyone agrees—but many go no further.  
Take the first step towards securing suitable and sufficient protection by requesting information concerning the Great-West Policies. These policies cost least, and return the highest profits—they are clearly worded, and sufficiently diverse to meet all needs.  
These Policies have the strong endorsement of the public. For three successive years The Great-West has written the largest Canadian Business of all the companies.

**THE Great-West Life Assurance Company**  
HEAD OFFICE, - WINNIPEG

**LINENS**

No investment that can be made will produce greater dividends in immediate pleasure and future satisfaction than Household Linens for the bride, bearing the Catto label.  
Aside from its intrinsic value their linens have the distinction of representing the perfection of the weaver's art.  
The careful and prompt attention to Mail Orders is a feature of their establishment.  
**JOHN CATTO & SON**  
55-61 King Street East, TORONTO

**CHURCH-FURNITURE**

Altars, Pulpits, Fonts, etc.  
Send for Catalog of  
**Pews & Brass Goods**  
The Blount Lumber & Mfg. Co. Limited.  
— Chatham, — Ont. —

**WHITE STAR--DOMINION**

CANADIAN SERVICE  
**Royal Mail Steamers**  
**Montreal--Quebec-- Liverpool**  
WEEKLY SAILINGS  
R.M.S. LAURENTIC R.M.S. MEGANTIC  
14,892 tons Triple screw 14,878 tons. Twin screw  
Largest and most modern steamers on the St. Lawrence route. Latest production of the ship-builder's art; passenger elevator serving four decks. Every detail of comfort and luxury of present day travel will be found on these steamers, including Lawrence season, owing to their superb accommodation for First, Second and Third Class passengers.  
**MODERATE RATE STEAMERS**  
R.M.S. CANADA R.M.S. DOMINION  
One Class Cabin Steamers (called Second Class)  
On these Steamers passengers receive the best the Steamer affords at a moderate rate, they are very largely patronized by those making a trip to the Old Country, who wish to secure comfort at a moderate expenditure.  
Intending Travellers are requested to communicate with Local Agents regarding passage on the above mentioned Steamers, or to Company's Offices.  
TORONTO WINNIPEG  
41 King Street East 205 McDermot Ave.  
MONTREAL, 118 Notre Dame Street, West

**BELLS.**

Steel Alloy Church and School Bells. Send for Catalogue The C. S. BELL CO., Hillsboro, O.