er, A. E. Hulet, Nor-
235, at 3y. 7m. 5d.; 10.07 lbs., equal to ner, Edmund Lake Ont.

Year Class.
ol, 13688, at 3y. 5m fat, 13.86 lbs., equal owner, J. K. Moore.

tertje, 13810, at 3y lbs.; fat, 10.54 lbs., tter. Owner, Clar ville, Ont.
Tensen, 13077, at 3y lbs.; fat, 10.38 lbs. ter. Owner, A. E

Year Class.
bekerk, 14976, at 2y lbs.; fat 12.04 lbs. ter. Owner, A. E

Colantha, 14277, at lbs., fat, 10.89 lbs. r Owner, Edmund er, Ont.
coch, 15864, at 2y lbs.; fat, 9.84 lbs. ter. Owner, Clar ville, Ont.
ar Class.
lantha, 14673, at 2y s.; fat, 10.22 lbs. r. Owned by Ed Aylmer, Ont.
rt week)

ELS. Metal ear tags and hogs,—with name owner and number. st them, Send a post mple and circular. Bowmanville, Ont

IRES
ED
Cattle
o Berkshire Pigs, weeks up. Prices
KWELTON FARM.
LEVUE, QUE.

YS
Ayrshires
testing Record of
Bulls and Bull P. dams, and by s son of Eileen, ilk and 635.46 lbs
ROTHSAY, ONT.

YRSHIRES
ecial offering of splendid lot of oung Bulls, from ro to 12 months Write for prices comeand see them. ices reasonable. F. KAY, Haven-le Stock Farm
SBURG QUEBEC

yrshires
ring and dairy
eexes, Imported
le.
house.
HOWICK, QUE.

HAMPIONS
uke of Ayr, son O.P. cow, Prim-yld. One from ver had. Two rch, 1912, call.
YEARLING
n Albert (Imp.). of Ayr.
CALVES by *for particulars* to add the best foundation.
& Son
Stratford, Ont

HOLSTEIN-FRIESIAN NEWS

Farm and Dairy is the official organ of The Canadian Holstein-Friesian Association, all of whose members are readers of the paper. Members of the Association are invited to send items of interest to Holstein breeders for publication in this column.

A PROTEST AGAINST HIGH FEES

J. J. Tannahill, White's Station, Que.

I have just received my notice of the annual meeting of the Holstein Friesian Association of Canada, and find that Mr. Hicks gives notice that he will move to increase the fees for import certificates. It has been rumored down here that it is the intention to increase them to $50 for a female and $100 for a male. I would have liked to have seen the figures in the notice so that we would know where we were at and what we are up against. The only reason that their warmest defenders have ever given me for having import fees at all was that they were designed to keep out cheap American bulls; in other words to make us who are not overburdened with money buy our bulls and foundation stock from them. If there is any other reason for raising the fees we would like some of the movers in this matter to enlighten us.

It is not the man who is looking for a cheap bull who goes to the United States. He can get lots of that kind without either records or breeding, or with both, in Canada. It is the man who wishes to improve his herd who goes to the States to purchase a bull. Why should he be taxed $100 because he is trying to improve his herd. And most of our herds will stand years of improvement yet before they are perfect. For instance, in the reports of the Record of Performance, look at the large percentage of low testing cows which stand in need of improvement. Any one who has compared the Record of Performance reports with the report of the American Semi-Official tests must acknowledge the inferior position we hold in this matter. But if a man wishes to go to the States and get a herd header from a high testing strain these men would tax him $100.

The United States is the only place we have to go to for blood to improve our Holstein herds, and in my opinion the less obstacles put in the way the better. If they would only tell us, I think, that most of the prime movers in this matter of fees are using American bred bulls. Probably they are anxious to sell the rest of us their offspring.

I suppose that this matter has two sides and I would like to hear the arguments for increased fees if there are any, other than that it is to make us small breeders buy our foundation stock in Western Ontario.

In my mind one of the principal reasons why no obstacles should be put in the way of importing Holsteins from the States, is this: There is a large renumerative market in Australia, New Zealand and other foreign countries for registered Holsteins. During the past year we have been trying to open up some trade with Australia and New Zealand. We have been partially successful, as far as in addition to shipping one lot to Australia, we have at present an order for a bull to head the best herd of Holsteins there. The worst difficulty we encounter in this,—the only records Australasians know anything about are the American A. R. O. records, and the only breeding they know anything about are the popular American strains. While an A. R. O. record is official the world over and carries prestige with it practically no one outside of Canada knows anything about the Canadian R. O. M. or cares anything about it, or about the strains of cattle that are fashionable in Canada. If we are going to sell cattle to those people we must be able to go freely to the States to replenish our herds. I would like to see this question discussed in Farm and Dairy.

GEO. RICE LEAVING

Holstein breeders will regret to learn that Mr. Geo. Rice, of Tillsonburg, Ont., will soon leave Canada to throw in his fortunes with the Meadowbrook herd of Holsteins at Blairston, N. Y. Mr. Rice will be managing partner. We take the following from his letter:

"Much of the milk and cream produced at Meadowbrook Farm goes to supply the resident students of a large Academy. We receive $300 a cwt. for milk and in proportion for cream. The skim-milk of course will be very valuable for our calves. Our separator is run by a turbine water wheel, the power being supplied by town water. To give an idea of the prices that go here—a cow past her usefulness and fitted for beef was sold recently for $115.

"Our herd has a membership in the famous Syracuse Sale Company."

HOLSTEIN ANNUAL MEETING.

The thirtieth annual meeting of the Holstein-Friesian Association of Canada will be held in Room 1, Fourth Floor, Temple Building, corner Richmond and Bay streets, Toronto, on Thursday, February 6th, 1913, at 9:30 o'clock a.m. The executive committee will meet on Wednesday, February 5th, at 9:30 o'clock a.m., at the Prince George Hotel.

Mr. R. F. Hicks gives notice that he will move to amend Article VI. Section 3 of the Constitution and By-Laws by increasing the fees for Import Certificates.

The annual due of $1.00 for 1913 is payable February 1st. Remittances should be made direct to this office, so that they may be promptly checked, entered on the records, and acknowledged.

Lowest one-way first-class fare for the round trip on the Standard Convention Certificate plan is being arranged. Properly validated certificates will be honored at Toronto for free tickets for the return journey, certificates to be vised and a fee of 25 cents charged. This applies on all railroads in Canada east of Port Arthur.—G. W. Clemons, Secretary.

TO CANADIAN HOLSTEIN-FRIESIAN BREEDERS

Citizens of the British Empire throughout the world honor the memory of the beloved Queen Victoria and commemorate the rulers of Great Britain who emulate her example in advocating peace and harmony among all the nations of the world. Few public movements in England have enlisted the hearty approval and cordial support of so large a number of prominent men as the plan for a joint international celebration of the one hundredth anniversary of peace among the English-speaking people in the United States and the Colonies of Great Britain.

The Holstein Friesian breeders of the Dominion of Canada and the United States have become infected with the peace centennial jubilee spirit of the mother country and are now engaged in completing arrangements for a peace jubilee that promises unity of action, harmony of purpose in the way of cooperation in perfecting rules of entry, registration fees and custom house regulations.

These much desired and necessary arrangements perfected on sensible business lines will largely increase the sales across the border line and add much to the peace jubilee spirit of the mother country among the Canadian breeders of Holstein Friesian cattle.

The recent plan suggested by leading Holstein Friesian breeders of this Dominion to refer all matters of difference between the Canadian and American herd book associations to a joint committee composed of three members of each organization is a move in the right direction and will be favored by every patriotic breeder on both sides of the line.

Prosperity to Canadian and American breeders will follow a peaceful, prompt and practical adjustment of all differences on a patriotic and business basis, in keeping with the spirit of the mother country Centennial Peace Jubilee.

PRESENTATION AND ADDRESS TO MR. MANHARD

(Concluded from page 20)

without demonstrating our kindly feeling and we wish you to accept this gift as a slight token of an appreciation for your many kindnesses and hope that you may be long spared to enjoy it and thus form a bond to link past connections with the present. In conclusion, the company again extend to you and Mrs. Manhard, and the children entrusted to your care, their sincere wishes and hope that you may be continually replenished with God's blessing and wherever you may be, you will be blest with health and strength to do your chosen work."

RECORDS NOT BEFORE PUBLISHED

Grace Rose of Campbelltown, 16,992, at 2y. 4m. 22d.; milk, 227.6 lbs.; fat, 8.26 lbs.; equal to 10.33 lbs. butter. Owner: R. J Kelly, Tillsonburg Ont.

Ruth Abbekerk De Kol, 16,393, at 2y. 4m. 25d.; milk, 298.4 lbs.; fat, 9.14 lbs.; equal to 10.18 lbs. butter. Owner: J. Leuszler, Tavistock, Ont.

FEARED LOCKJAW

In Badly Calked Horse—But Egyptian Liniment Saved Him

The season of icy roads and sudden heavy snowfalls, is an anxious one for horseowners, because it is so easy for a sharpshod horse to cut himself seriously when floundering in the deep snow.

A bottle of Douglas' Egyptian Liniment on hand then, may be the means of saving a valuable animal for you. It not only stops the bleeding at once, but keeps the wound clean and healthy and quickly heals it.

Read what Mr. G. P. Ashbocker, Evan Mills, N. Y., says about it:

"Egyptian Liniment has made extraordinary cures for me. One of my horses got badly calked, and everyone said he would have the lockjaw. The wound gathered and broke, and there was a great hole between the hair and the hoof. I used only Egyptian Liniment and the horse's foot was soon sound and well. It made a permanent cure. In my estimation there is nothing equal to this Liniment for cuts or sores of any kind." 49

25c at all druggists. Free sample on request. Douglas & Co., Napanee, Ont.

Edward Charles Ryott
AUCTIONEER AND VALUATOR
Pedigree Stock Sales are my specialty. Many years' successful experience out from Woodstock, Oxford Co., Ont., qualify me to get you satisfaction. Correspondence solicited. — 178 Carlaw Avenue, Toronto, Ont.

GASOLINE ENGINES
1½ to 50 H. P.
Stationary Mounted and Traction

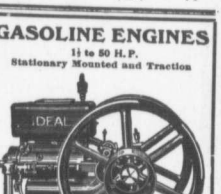

WINDMILLS
Grain Grinders, Water Boxes, Steel Saw Frames, Pumps, Tanks, Etc.
GOOLD, SHAPLEY & MUIR CO., LTD.
Brantford Winnipeg Calgary

SEED OATS FOR SALE

Improved American Banner. Last year, when so many oats were a failure (on account of the extremely dry season), the Am. Banner I had were all good for seed, weighing 34 to 38 lbs. to the measured bushel. I found local demand for every bushel I had, and did not advertise as in former years, but this year I am pleased to be able to offer a large quantity of the best and cleanest oats I have ever grown.

These oats are grown from pedigreed seed, carefully selected, graded and hand-weeded for several years, and have given great satisfaction.

Further particulars, samples and prices on enquiry.

A. FORSTER, MARKHAM, ONT.

The Southern Field
FACTS ABOUT THE SOUTHEAST
FREE ON REQUEST

Farm Lands Average Less Than $17 Per Acre. Undeveloped tracts sell from $6 up. Beef, pork, dairying, poultry, sheep and horses make big profits. Large returns from alfalfa, corn, truck, cotton, apples, fruits and nuts. Growers command good local and Northern Markets.

The Southern Railway Mobile & Ohio Railroad or Georgia So. & Florida Ry. territory offers the finest conditions for farms and homes. Plenty of rain, mild winters, enjoyable summers. Promising industrial openings everywhere. The Southern Railway has nothing to sell; we want YOU in the Southeast. The "Southern Field," state booklets and all facts free. M. V. RICHARDS, Land & Industrial Agent, Room 30 Washington, D. C.

BREEDERS' DIRECTORY

Cards under this head inserted at the rate of $4.00 a line per year. No card accepted under two lines nor for less than six months, or 26 insertions during twelve months.

YORKSHIRE PIGS, all ages, either sex. Choice young Boars, fit for service. Also Sows of all ages, bred and heavy with pig.—H. C. Benfield, Woodstock, Ontario.

FOR SALE—2 Sons of King Fayne Segis Clothilde, from R. O. P. cows. Also three Clyde Fillies and 3 Stallions, Yearlings. —R M Holtby, Manchester, Ont.

FOR TAMWORTH SWINE—Write John W. Todd, Corinth, Ont., R.F.D. No. 1.

SPACE right here costs you only $4 a reading line a year. Takes you weekly to 15,000 possible buyers. Can you afford to be out? Then come in! Write Farm and Dairy to-day about it.

CLYDESDALES, Imp. Stallions and Fillies. Fresh importations always on hand. Every mare guaranteed in foal. —J. & J. Semple, Milverton, Ont., and Luverne, Minn., U. S. A.

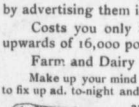

Holsteins

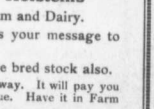

Sell Your Surplus Pure Bred Holsteins

by advertising them in these columns of Farm and Dairy.

Costs you only $1.40 per inch. Takes your message to upwards of 16,000 possible buyers.

Farm and Dairy will sell your other pure bred stock also.

Make up your mind to sell in this progressive way. It will pay you to fix up ad. to-night and send it to us for next issue. Have it in Farm and Dairy for several weeks and be convinced that it will pay you as it pays others in Farm and Dairy.