POOR DOCUMENT

MC 2033

EASTER ELECTIONS HELD IN EPISCOPAL CHURCHES

The annual Easter elections for wardens and vestrymen took place in all the Episcopalian churches in the city Monday. There were good meetings in the various parishes. The results so far as gathered are given below:

Trinity Church, St. John.

Wardens—J. H. McAvity, C. P. Clarke.
Vestrymen—Thos. Patton, C. E. Scammell, C. E. L. Jarvis, F. J. G. Knowlton, W. S. Fisher, R. H. Arnold, H. H. Pickett, J. M. Robinson, J. A Seeds, I H. Northrup, Dr. J. H. Scammell and R. E. Coupe.

Delegates to the synod—F. J. G. Knowlton, W. S. Fisher; substitutes, Dr. J. H. Scammell, H. H. Pickett.

In the annual accounts and year book of Trinity church, issued in the form of an interesting publication with pictures of the church and other illustrations, the rector, Canon Richardson, in his report expresses the opinion that the condition of the church is more prosperous than a year ago and observes signs of spiritual growth. The rector is not in favor of Sunday funerals and deprecates a tendency to extravagance and display. He notes the sound financial standing of the church and the large amount of distress which it has been possible to relieve. For the new organ, $4,000 has been subscribed but more subscriptions are needed. An improvement in the chancel floor, he says, is also necessary.

In the financial statements it is shown that there has been a large increase in the receipts since 1901. The whole income for the year was $16,287.96 and after deducting outgoings, a balance of $668.82 remained in the treasurer's hands. The funded debt of $70,200 has been reduced by $1,000 during the year. The salaries of the officials amounted to $4,991; the contingencies to $1,198, the choir and music to $1,053. During the period covered by the report there were thirty-eight confirmations, thirty-seven baptisms, fifteen marriages and thirty-four deaths.

St. Luke's.

Wardens—Henry Hilyard, W. H. Smith.
Vestrymen—A. B. Farmer, D. H. Nase, W. F. Cronk, J. K. Scammell, W. A. Smith, Woodford Waters, M. D. Brown, H. G. Harrison, T. A. Graham, R. J. Adams, W. A. Steiper and Joseph Thompson.

Delegates to synod—W. B. Wallace, J. K. Scammell; substitutes, A. B. Farmer, W. A. Steiper.

The total contributions for the year amount to $5,538.96, and the Easter offering $1,007.77.

The election in St. Clement's church, Milledgeville, will be held on Monday evening next.

St. John's

At the annual meeting of the parishioners of St. John's (Stone) church, the rector, Rev. G. A. Kuhring, presided and there was a large attendance of members.

The meeting confirmed a resolution passed at a previous meeting of the vestry favoring the disposal of an amount of $157.50 held in trust by the church being a collection taken on Nov. 11, 1900, with interest added, for the purpose of establishing a fund for starting a church school. It was decided to contribute the money to the diocesan synod for the purposes of the board of education.

The following resolution was passed: "That the rector be requested to give notice that the sittings in St. John's church will be free and open to all who may attend the services on the Sunday evenings during the coming year and that a similar notice be put up in the porch of the church."

The following church officers were elected:

Wardens—W. M. Jarvis, H. W. de Forest.

Vestrymen—H. D. McLeod, T. McAvity, G. A. Kimball, Edward Bates, R. B. Emerson, H. C. Tilley, Joseph Finley, J. R. Armstrong, C. M. Bostwick, W. W. White, W. E. Foster and William Downie.

Delegates to synod—W. M. Jarvis, A. H. Hanington; substitutes, H. C. Tilley, R. B. Emerson.

St. Mary's

In St. Mary's parish the reports read at the annual meeting showed satisfactory progress and the finances were in a healthy condition. The following church officers were elected:

Wardens—R. I. Carlos, S. H. Givan.

Vestrymen—S. Willis, W. A. Coleman, J. A. Lipsett, H. R. Coleman, E. Moore, E. V. Wetmore, J. Stephenson, D. C. Fisher, E. A. Lawrenson, J. N. Wetmore, D. Ramsay, H. W. Barton.

Lay delegates to the diocesan synod—J. A. Lipsett and W. A. Coleman; substitutes, D. C. Fisher and S. Willis.

St. Jude's, Carleton.

In St. Jude's church, Rev. G. F. Scovil, rector, the following were elected:

Wardens—Charles Coster and W. O. Dunham.

Vestry—James Bennett, J. Arthur Coster, James W. Carleton, Fred W. deVeber, Dr. W. L. Ellis, Wm. L. Harding, E. R. W. Ingraham, John C. Leonard, E. McLeod, S. W. Wetmore, Percy W. Wetmore and C. F. Tilton.

Vestry clerk—E. R. W. Ingraham.

Delegates to provincial synod—W. L. Harding, W. O. Dunham; substitutes, J. Arthur Coster, E. R. W. Ingraham.

E. L. Brittain, of the finance department, Ottawa, has presented to St. Jude's church, Carleton, a beautiful brass book desk in memory of his father, S. L. Brittain, long a warden in St. Jude's. Mr. and Mrs. W. L. Harding have presented to the church a brass ewer for the font, in memory of a child they lost.

St. James Church.

Wardens—Geo. Bridges, S. S. deForest.

Vestrymen—John Holden, R. J. Dibblee, John C. Kee, C. E. Marven, C. H. Smith, W. C. Allen, A. H. Wetmore, John Kenney, I. B. Murray, W. Simpson, R. Primmer and W. Lamb.

Delegates to Synod—C. H. Smith, S. S. deForest; substitutes—A. H. Wetmore and R. J. Dibblee.

St. Paul's

Church wardens—John K. Schofield, Frank P. Starr.

Vestrymen—G. Sydney Smith, G. W. Ketchum, W. H. Thorne, T. B. Robinson, Hon. Justice Parker, F. H. J. Ruel, James Jack, W. L. Hamm, C. E. Burpee, J. Twining Hartt, W. I. Fenton and W. Z. Earle.

Trinity Church, St. Stephen.

Wardens—F. E. Rose, L. A. Mills.

Vestrymen—John Ryder, M. McCormick, S. McConkey, Hid M. Grimmer, J. W. Scovil.

Vestry clerk—[illegible]

Wm. Gillespie; substitutes, Fred Grimmer, S. McConkey.

It was voted to increase the salary of the rector, Rev. J. A. Winfield, by $100, making it $1,000 and a free rectory.

Christ Church, St. Stephen.

Wardens—S. J. Topping, S. A. McBride.

Vestrymen—W. C. H. Grimmer, John Black, Edwin G. Vroom, James McCullough, F. A. Bolz, jr., George S. Topping, Herbert Maxwell.

Vestry clerk—George S. Topping.

Treasurer—E. G. Vroom.

Delegates to synod—W. C. H. Grimmer and E. G. Vroom; substitutes, S. A. McBride and G. S. Topping.

The reports showed a very satisfactory financial year. Notwithstanding the cost of improvements made in heating and lighting there is practically no debt.

St. George's Church, Moncton.

Moncton, April 16—(Special)—The annual meeting of St. George's church parishioners was held tonight, Rector E. B. Hooper in the chair. The wardens' report of the year's business showed a deficit of about $80. Officers for the ensuing year were elected as follows:

Wardens—G. A. Dodge, J. G. Wran.

Vestry clerk—W. A. Cowperthwaite.

Vestrymen—Wm. Powell, J. H. Wran, John Wenman, W. A. Cowperthwaite, F. E. Whelpley, Dr. L. H. Price, J. W. H. Roberts, A. H. Newman, R. W. Hewson, H. S. Bell, C. E. Norton, S. Watters.

Auditor—H. M. Fairweather.

Representatives to synod—C. E. Norton, R. W. Hewson; substitutes, G. A. Dodge, J. G. Wran.

The meeting expressed its confidence in the rector, Rev. E. B. Hooper, and appreciation of his services.

St. Paul's R. E. Church, Moncton

Moncton, April 16—(Special)—At the Easter meeting in St. Paul's R. E. church the treasurer's report showed a small surplus for the year. Samuel Trider and Thos. Williams were elected wardens.

Dr. L. C. Harris, E. Taylor, Wm. Cowling, G. B. Willett were elected to replace the retiring vestrymen. G. B. Willett is choir director and Thos. Williams superintendent of the Sunday school. Satisfactory reports were read from the rector and Sunday school superintendent.

Christ Church, Woodstock.

Woodstock, N. B., April 16—(Special)—A large number of the parishioners of the corporation of Christ church met in the parish hall this afternoon, presided over by Ven. Archdeacon Neales, and elected the following officers for the current year:

Wardens—Byron Bull, W. Duppa Smith.

Vestrymen—Wm. Dibblee, J. T. Garden, T. C. L. Ketchum, J. T. A. Dibblee, A. C. Calder, Wm. Dickinson, George F. Smith, David Hipwell, Arthur Raymond, Sterling Peabody, Berton Bedell, Charles Perkins.

Vestry clerk—B. Harry Smith.

Delegates to synod—C. L. S. Raymond, David Hipwell; substitutes, W. D. Smith, T. C. L. Ketchum.

The report of the vestry clerk showed a credit balance on hand of $369.80. From the diocesan funds in past years a grant of $300 has been accepted by the corporation but this aid will not be needed in future and the parish will be self-sustaining from April 1.

Christ Church, Fredericton.

Fredericton, April 16—(Special)—The annual meeting of the parishioners of Christ church was held this evening, when the following officers were elected for the ensuing year:

Church wardens—C. S. Brannen, A. D. Thomas.

Vestrymen—C. A. Miles, I. R. Golding, S. A. MacDonald, D. E. Crowe, Dr. Henry, John Oldham, T. S. Wilkinson, Nath. Doherty, J. D. Perkins, Capt. Ashbournham, J. W. Lister, W. J. Southern.

Delegates to synod—A. D. Thomas, Capt. Ashburnham; substitutes, T. S. Wilkinson, C. K. Howard.

Auditors—I. R. Golding, C. A. Miles.

Vestry clerk and treasurer—Harris G. Fenety.

Organist—Mrs. John Cameron.

The accounts for the year were submitted this afternoon and passed upon.

Trinity Church, Sussex.

Sussex, April 16—The annual Easter Monday meeting of Trinity church corporation was held in Medley Memorial Hall this morning at 10 o'clock. The usual accounts of the past year were submitted and found to be in a highly satisfactory condition, also a respectable surplus on hand. At the close of the meeting those present concurred heartily in the remarks of the rector, expressing regret at the removal of H. L. Pethick, who had been senior warden for the past year. A vote of thanks was then passed to Mr. Pethick for his valuable services in connection with church affairs during his connection with same.

The following officers were elected for the ensuing year:

Wardens—S. J. Goodliffe and J. M. Kinnear.

Vestrymen—G. C. Kinnear, Murray Huestis, F. G. Lovegrove, J. D. McKenna, Oliver Hallet, F. G. Lansdowne, G. F. Smith, W. S. Smith, C. F. Given, Wm. Howes, R. H. Arnold and W. C. Hunter.

Vestry clerk—E. A. Charters.

Auditor—F. G. Lansdowne.

Delegates to the synod—S. J. Goodliffe and J. M. Kinnear; substitutes, W. F. Smith and G. S. Smith.

TRURO ANGLICAN CHURCH HAS $4,000 SET OF CHIMES

Truro, N. S., April 16—(Special)—One of the finest sets of chimes in Nova Scotia has been installed in St. John's Episcopal church at a cost of $4,000. They are only equalled in the province by those in the Lunenburg Anglican church. The work of installation was finished at 6 o'clock Saturday night, when a programme of a dozen hymns was rendered. A thousand people flocked around the church to hear the first chimes in Truro. On Sunday the Bishop of Nova Scotia consecrated the chimes. The bishop preached, also addressed the Sunday school at 3 o'clock. All the other church bells did not ring for the day.

Halifax Summer Residence Burned.

Halifax, April 15—(Special)—A summer cottage at the North West Arm, owned by Russell Twining, was completely destroyed by fire tonight. It had been unoccupied all winter and the opinion is [illegible] fire by incendiaries.

LOCAL NEWS.

Four train load of immigrants passed through the city Saturday en route west.

Mr. Hunter, for years a linotype operator in the Sun composing room, left by steamer St. Croix for the States Sunday to reside.

Two marriages were solemnized in the city last week. Nine teen babies were born in the same period. Eleven of the newcomers were girls.

The eight employes and two women of the mechanical department of the I. C. R. who were laid off a short time ago went to work again Saturday.

The exports through St. John this winter port season until Friday last totalled more than $20,000,000 with a number of steamers yet to sail. The total exports for last season were $13,706,877.

A new French paper is to be published at Newcastle (N. B.) Charles Guerin, of Montreal, is the editor, and Anslow Bros. publishers. The paper wil be a four-page six-column journal.

Capt. Daniel Nobles, of Main street, had the thum of his left hand cut off Thursday by a circular saw in Frank Akerley's woodyard, Indiantown. Dr. W. F. Roberts dressed the wound.

Andrew W. Robb, the former secretary of the Y. M. C. A., has been appointed leader of the Maritime Boys' Camp, to be held at Sutherland's River, Pictou county (N. S.), next July.

A Bible was found in Main street last Sunday by Policeman Hamm. On the flyleaf there is written the name of Miss Susie Parson, Parrsboro, Cumberland Co. (N. S.) The book can be had in the North End police station.

W. S. Thomas, manager of the Bank of New Brunswick, Campbellton, who has been transferred to the branch at Sussex, was tendered a farewell dinner in Campbellton last Wednesday. He was the recipient of a colonial tea, sugar and cream set.

There were nineteen deaths in the city last week from the following causes: consumption, five; heart disease, four; bronchio pneumonia, two; meningitis, senility, hemorrhage, septicaemia, epilepsia, typhoid fever, Bright's disease and chronic endocarditis, one each.

The postmaster of a certain Maine town has a new sign, but he isn't a bit proud of it. He started off bravely with the brush, but when he had partly finished found that he must economize space. The result is something like this: POST OFFis.

Dennis Kane, of the West End, had his leg broken as a result of a case of plate glass falling upon him in No. 2 shed, Sand Point, Saturday evening. The glass was being discharged from the C. P. R. liner Montreal. A case about 10x4 toppled over and pinned him to the floor breaking his leg just above the ankle. He was taken to the hospital

Few voyagers know that if letters are mailed on vessels bound to the U. S. from England, they have to pay postage only from England to the letter's destination. As a result of this rule every passenger on the Campania, which came to New York recently, wrote a letter to some friend on the other side of the ocean, and thus got ahead of the government for once.

Mrs. Close, who is establishing a home for Egnish orphan children at Nauwigewauk, arrived in the steamer Victorian on Saturday, and is now staying at the Kennedy House, Rothesay. She is accompanied by her husband and Miss Dunn, the lady who will remain in charge of the home when Mrs. Close returns to England. This morning Mrs. Close will go to Nauwigewauk to inspect the property.

Until a few days ago, a Russian refugee from Odessa, was being cared for by North End Jewish families. The man told the usual story of oppression. For a while he was an unwilling soldier in the imperial army, and eventually he deserted, the action being hastened by the certainty that if he remained with the troops he would be ordered to assist in suppressing disorders in his native city, a duty quite hateful to him. He left here for the Northwest.

A. C. Morton, chief clerk in the C. P. R. ticket office, Halifax, was in the city Saturday and sailed for England in the steamer Lake Champlain. Mr. Morton has been appointed ticket agent on the new C. P. R. steamer Empress of Britain and will travel on the boat. This is a new departure by the company and it is thought will tend to expedite business considerably. Appointments will likely be made to other vessels of the fleet in the near future.

B. L. Young, of Cardville (Me.), has discovered on his farm a growth of pine, which because of its peculiarity is attracting much attention throughout the state. Mr. Young noticed that the buds on this tree, instead of opening and dropping to the ground remained closed in a compact composition and stayed on the limb. A limb was detached and sent to the university of Maine, where a professor in forestry said that the limb was taken from a Labrador pine. This is probably the only tree of its kind in the state. The tree is 20 feet in height and measures 10 inches through the trunk.

A woman representing to be a Salvation Army worker, was operating in Carleton last week. She said she was soliciting subscriptions for self-denial week, and as she gave the neighborhood a pretty thorough canvassing she accumulated a fair amount. It now appears that the woman was an imposter. Many of those whom she approached had given in previous years, and since her visit they have received the usual Salvation Army circulars asking for subscriptions and announcing the date.

Allan Worden, the C. P. R. foreman who was so severely injured last March in a collision at Bay Shore, is recovering slowly. He is now able to get around with the aid of a cane. His knees and ankles are, however, very stiff and painful. During the first half of next month Mr. and Mrs. Worden will go to Banff for the sake of the hot sulphur baths, which it is hoped will be of great benefit to his legs. They will visit several other points in the west and be gone about two months. On their return they will live in Fairville, where Mr. Worden will have charge of the gates at the level crossing.

Enormous Gold Shipment.

Queenstown, April 15—The Cunard line steamship Campania, which sailed from here today for New York, has on board what is said to be the largest consignment of specie ever sent across the Atlantic on one vessel. [illegible]

OBITUARY.

John Friel.

John Friel, a well known resident of this city, died Friday morning at the residence of Charles Myers, Waterloo street, aged 80 years. Death was due to a lingering illness. Mr. Friel had boarded with Mr. Myers for a number of years. For many years he drove a pony cart.

Thomas McCarthy.

Thomas McCarthy, a former resident of this city, died Friday at his home in Boston. He carried on business as a painter in Union street here and will be remembered by many as an able workman and an upright business man. Mr. McCarthy is survived by his wife, who was Miss B. Shannon, three brothers, James and William, of this city, and Joseph, of Boston. A sister, Elizabeth, lives in Boston.

Earle King.

The death of Earl King occurred Sunday at the residence of George E. Day, Sheriff street. Mr. King, who was eighteen years of age, was a native of Fredericton, where some of his relatives reside. He had been employed for some time in the Portland Rolling Mills.

John Riley.

John Riley died Saturday night in the General Public Hospital, aged seventy-six years. Death was due to pneumonia. Two sons and one daughter survive. The sons are Thomas and Joseph, and the daughter is Mrs. Mary Stack, of Erin street.

Deceased was born in County Caven (Ire.), and had lived here for more than forty years. He had been a soldier, and came here with the 15th regiment in 1862. Altogether he was ten years with the colors, after which he was given his discharge for good conduct. He was in the commissary department for a number of years after his discharge from the ranks.

The Late Jacob D. Titus.

The funeral of Jacob D. Titus took place Friday, April 13, from his late residence at Upham to Titusville. Mr. Byron attended and preached to a large congregation. The roads were bad, but his neighbors turned out for miles to pay their last respects to one who was beloved by all. Mr. Titus had lived in Upham for more than thirty years and was seventy-four years of age. He is survived by his wife and step-son. Four brothers also survive—Jonathan, of this city; Gilbert and John, of Bloomfield, and James, of Titusville. There are also two sisters—Mrs. James Titus and Mrs. Joseph, of Massachusetts.

Mrs. Louise Tennant.

The death of Mrs. Louise Tennant, widow of John Tennant, of this city, took place yesterday.

Deceased, who was in her thirty-fourth year, is survived by one son, John; her parents, Mr. and Mrs. C. H. Thomas, of Moncton; two sisters—Mrs. Charles Macleren, Moncton, and Mrs. W. Roy Green, of this city, and two brothers—Herman and Newton Thomas, of the I. C. R. general office staff, Moncton.

Interment will take place this morning at Moncton on the arrival of train No. 2 from St. John.

Miss Lena McGuire.

Miss Lena McGuire died at the residence of her father, William McGuire, Harding street, Sunday morning. Death was the result of the effects of an attack of pneumonia.

Havelock Happenings.

Havelock, April 16—Mrs. John McKenzie, of Lewisville, visited Upper Ridge last Saturday, returning today.

James Cripps, a respected farmer of Mannhurst, who died on Thursday of inflammation, was buried on Saturday at Kinnear Settlement. There was a very large concourse of people present at the funeral, which was conducted by the Rev. Mr. Armstrong, of Petitcodiac. Mr. Cripps was 68 years of age and leaves besides a widow, one son and two daughters. Rix, the son, lives at home. The daughters are Mrs. J. D. Seely, of Havelock, and Mrs. F. Reynolds, of Worcester (Mass.)

Mrs. Geo. Howard and her daughter, Miss Bessie, were in Moncton on Saturday.

Harry Keith, of Amherst, is spending his Easter holidays at his home in Steeves Settlement.

Dr. B. S. Thorne has moved to the residence of the late John C. Price.

Orrin T. Steeves has gone to Bridgewater to work.

Fred Lutz has purchased a new boiler for his rotary mill at Upper Ridge and expects to be able to resume work in a few days.

Miss Alice Alward, of Dorchester High school, is home at Upper Ridge enjoying her Easter vacation.

At Salem, near Havelock, on the 11th, the residence of Mr. and Mrs. S. A. Burgess was the scene of a very pretty event, when their only daughter, Eva C., was united in marriage to Elton B. Hicks, of Havelock. The ceremony was performed by Rev. George Howard, Havelock, the immediate friends only of the contracting parties being present. The wedding march was rendered by Mrs. Frank Dunham. The bride was charmingly attired in fawn crepe de chene over taffeta with white trimmings and wore a veil. Miss Maggie Hicks, of Moncton, acting as maid of honor, was attired in green voile with ecru trimmings. Roy Clark, cousin of the bride, supported the groom. After a tempting tea was served the guests repaired to the parlor, where a very enjoyable evening was spent, music being furnished by Mrs. Charlie Clark. The presents were costly and numerous, testifying to the high esteem in which the young couple are held. After a trip to Portland and other American cities Mr. and Mrs. Hicks will reside at Salem, Kent county.

Allen Killam, of Killam's Mills, is seriously ill with paralysis of the brain. His daughters and son at St. John and Amherst have been notified and will be at his bedside this evening.

His Bride-elect Didn't Score.

Yarmouth, N. S., April 11—A man from Annapolis county arrived here on Tuesday afternoon's train and the same evening visited a clergyman whose services he secured for Wednesday morning, expecting that on the arrival of the boat from Boston he would find a lady to whom he was to be united at once. The steamer reached here in good time, but the bride-to-be was not among the passengers. The man from the Valley county is now holding the main telegraphic wire to Boston and hopes that by having patience until Saturday's boat he will be rewarded.

Some months ago an Oklahoma woman mailed a paper to a friend in Ladoga (Ind.) She made a mistake in addressing it, so that the matter was apparently intended for "Ladoga, India." It went to Bombay and [illegible] Indian cities, was re-[illegible]

ALL OUR NEW CLOTHING

FOR

Men, Youths, Boys and Children

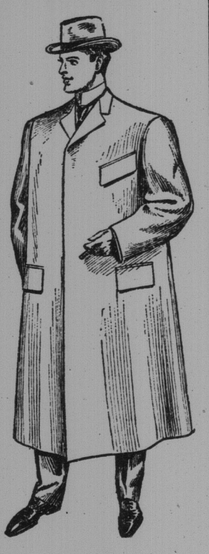

Is now in stock, and a more complete or more stylish assortment cannot be found this side of the big cities. It embraces the nobbiest ideas in Single and Double-Breasted Suits, the Smartest Topper and Long Overcoats, the cutest lines of Fancy Overcoats for the little chaps. It is generally known that M. R. A. Clothing stands wholly upon its real merit. It is not over-advertised; it is not extravagantly praised. The policy of this department of our business is to give our patrons the very most for their money in clothing that wears well and looks well.

No Trouble to Answer Enquiries.

Manchester Robertson Allison, Limited

ST. JOHN, N. B.

SUSSEX NEWS

Baptist Congregation Declines to Accept Rev. Mr. Camp's Resignation--Other Matters.

Sussex, April 16—Rev. J. B. Gough administered the rite of baptism and received several candidates in the Methodist church last evening. The church was beautifully decorated with potted plants and cut flowers.

The members of the Mission Band, under the direction of Mrs. J. B. Gough, gave a very interesting concert this evening in the vestry of the Methodist church.

Appropriate Easter services were held in all the churches yesterday, the churches being decorated for the occasion. At the close of the services members of the different choirs united with the choir at Trinity church, which rendered in a most acceptable manner the cantata The New Life, by James H. Rogers. The leading solo parts were taken by J. D. McKenna, Mrs. Guy Kinnear and J. M. Kinnear. The cantata was under the musical direction of Harold F. Brown.

At the close of the service in the United Baptist church, Church avenue, a meeting was held in the vestry to consider the resignation of the pastor, Rev. Mr. Camp, in which his resignation was refused by the church. It cannot be learned until later in the week whether Mr. Camp will go to St. John or remain in Sussex.

Mr. and Mrs. O. R. Arnold, of the "Knoll," entertained a number of their friends this evening at a dance.

H. H. Pariee spent Sunday in Sackville.

Miss Ethel Corbitt, of Moncton, is in Sussex.

Mrs. W. W. Fawcett and son, of Sackville, spent Easter with her parents, Mr. and Mrs. Geo. Dobson.

E. P. Stavert, inspector of the Bank of New Brunswick, is here installing the new manager, Mr. Thomas.

Geo. Burnett, of U. N. B., Fredericton, spent Easter with his parents here.

Fred L. Carvell and Nooman F. Maher, of Chatham, are in town, the guests of Thomas and Marion Carvell.

Today a fire was discovered in the kitchen of the Depot House. Some coals dropped from the range and burnt a hole through the floor before it was noticed.

Chatham Happenings.

Chatham, April 14—A meeting of the directors of the Miramichi Agricultural exhibition Association was held in the Canada House last evening, the full board being present. The prize list is well under way and a large amount of space for exhibits has already been taken. From the enthusiasm in the matter there seems no doubt but that the fair, which will be held here from September 17 to 21, will be a great success.

The funeral of Mrs. John Henry, whose death occurred Wednesday, took place from the Barzer House this afternoon. Rev. Father O'Keefe conducted the service at the pro-Cathedral. The pall-bearers were eGorge Hildebrand, James Maher, Angus Ullock, James D. Johnston, Charles Cassidy, Thomas Gower, and burial was in St. Michael's cemetery.

A large number of friends attended the funeral of Mrs. Patrick Keoughan, which was held this afternoon. Service was conducted by Rev. Father Conway. The pallbearers were: Samuel Irving, Thomas Carnish, John Mann, Robert Lobban, George Synott and Henry Kelly, and interment was in St. Michael's cemetery.

George Keyes, general manager of the Miramichi Paper and Pulp Mill, is in town.

George Imhoff and Amos Henry, of Tetagouche, Gloucester county, were tried today for illegally killing a moose. They were convicted and sentenced to a fine of $100 each and costs or two months in jail.

The Fire brigade was called out about 10 o'clock tonight by a burning chimney at Greenville, but the fire was out before they reached the spot.

St. Martins News.

St. Martins, April 16—The schooner Harry Morris, Captain James Loughery, arrived here Friday, and will load with lumber for St. John.

On Saturday evening a most successful pie social and entertainment was held in Union hall, Fairview. The proceeds will be devoted to repairing the hall and school room.

On Saturday morning Mrs. Robert Weldon returned to her home in St. John.

Miss Frances Harvey, who has been spending the winter here with friends, left on Saturday for her home in Boston.

Mrs. Black, wife of Councillor C. F. Black, will leave this week for the purpose of visiting friends in the states of Massachusetts, Connecticut and New York. Mrs. Black will be absent about a month.

Rev. C. F. Stebbings left here on Monday for Sackville, where he will spend a few days in connection with certain exam nations which are being held there.

Mr. and Mrs. W. J. McDonough are receiving the congratulations of their many friends on the birth of a daughter.

The recent rains will greatly facilitate stream driving operations.

Federal authorities have made known that it is a crime to buy or to receive as a pledge for a loan the clothing of a United States soldier. The decision was rendered by a court in New York, where two second-hand dealers were held in $500 bail for receiving soldiers' clothes from two privates who were stationed at Governors Isl-[illegible]

FREE

Every subscriber to The Semi-Weekly Telegraph can have absolutely FREE a copy of

The Telegraph Illustrated Industrial and Commercial Review

A beautifully illustrated magazine edition with colored lithographed cover (sale price 25 cents) by simply PAYING UP ALL ARREARS AND ONE YEAR IN ADVANCE for your subscription. It does not cost you anything, not even the postage, to get this premium. A large number have already taken advantage of this offer, and in order that none may be left out we are extending the time to April 30th.

BE SURE AND CUT OUT THIS ADVERTISEMENT and mail with your remittance TODAY to

The Telegraph Publishing Co.

St. John, N. B.

Dr. J. Collis Browne's CHLORODYNE

THE ORIGINAL AND ONLY GENUINE

Colds Coughs Asthma Bronchitis

CHLORODYNE is admitted by the profession to be the most wonderful and valuable remedy ever discovered.

CHLORODYNE is the best remedy known for Coughs, Colds, Consumption, Bronchitis, Asthma.

CHLORODYNE acts like a charm in Diarrhœa, and is the only specific in Cholera, and Dysentery.

CHLORODYNE effectually cuts short all attacks of Epilepsy, Hysteria, Palpitation and Spasms.

CHLORODYNE is the only palliative in Neuralgia, Rheumatism Gout, Cancer, Toothache, Meningitis, &c.

Always ask for "Dr. J. Collis Browne's Chlorodyne" and beware of spurious compounds or imitations. The genuine bears the words "Dr. J. Collis Browne's Chlorodyne" on the Government stamp of each bottle.

Sold in Bottles. Prices in England 1/1½, 2/9, and 4/6 Each

Overwhelming Medical Testimony accompanies each bottle.

Sole Manufacturers, J. T. DAVENPORT, Limited, LONDON

Wholesale Agents - LYMAN BROS. & CO., - Toronto Ltd.

GAYNOR-GREENE FINE A RECORD

Highest in Annals of Judiciary Department--Judge's Remarks in Passing Sentence.

Washington, April 14—The sentence handed down by Judge Speer in the Greene-Gaynor case breaks all records in the amount of fine imposed, in the opinion of competent authorities in the department of justice. "The amount of fine upon Greene and Gaynor is unique," said Solicitor General Hoyt, who has had general charge of the prosecution of the famous case, "because the amount they stole broke all previous records in our department. The Greene-Gaynor case broke a number of other records in addition to that of size of fine. We never prosecuted any defendants that cost us as much money to catch. In round figures it cost the government $100,000 to extradite Greene and Gaynor, and it took seven years to bring them to sentence."

Judge Speer, in sentencing Greene and Gaynor each to a term of four years in the penitentiary and to a fine of $5,749.90, at Sanvannah, yesterday, said:

For your personal suffering, merited as it is, you have my earnest sympathy. In some, no doubt, who are imbued with the belief that all they can get from the government is honest graft, your conviction [illegible] perhaps, not a little alarm. It seems, indeed, that the public should awaken to the prevalence of this dangerous inclination. The magnificent contributions from the national treasury made by congress for the welfare of the people all imperatively call for a lesson in thunder tones to faithless, conniving unprincipled representatives of the government and the unscrupulous contractors or other persons who would conspire to plunder the public treasury.

It will be well for our governmental authorities to reflect that unless the obstructive construction placed upon our removal statutes, which delayed this case so long, shall be avoided, as recommended by the president and the attorney general, it will be wholly impossible to have the speedy trial of criminal cases and the greater the crime and the more powerful and richer the culprit, the greater will be the difficulty of bringing him to trial.

Judge Speer concluded by pointing out that good behavior could reduce the sentence to three years each, instead of four, and hoped that for the rest of their lives the prisoners would recall the Psalmist's quotations, "A little that a righteous man hath is better than the riches of many wicked."

Lake Sunapee is very low for this season of the year, and its [illegible] is covered with ice [illegible] inches.