$200,000 TO LOAN
At 4 1-2 Per Cent.
H. H. WILLIAMS
24 King Street East.

The Toronto World.

RADNOR
In itself a tonic and table water par excellence—mixes perfectly with the most delicate wines and liquors, adding zest without affecting flavor. Perfect also in combination with milk.
PHILIP TODD, Agent, 26 Colborne-st

NINETEENTH YEAR — TEN PAGES—THURSDAY MORNING OCTOBER 27 1898—TEN PAGES — ONE CENT

MARCHAND'S REPORT IS NOW IN PARIS

Security Box Room Limited SENATE TO

General Lord Kitchener Is Also at the French Capital, Having Accompanied Capt. Baratier, the Bearer of the Document Which May Mean War—No Serious Disturbance in Paris Yesterday—Feeling Gaining Ground That There Will be No War.

The important announcement this morning in connection with the relations between Britain and France over the Fashoda affair, is that Capt. Baratier, the messenger entrusted with the delivery of the momentous document, has reached Paris. General Lord Herbert Kitchener traveled with him all the way from Egypt, and the two officers are reported to have dined together on the vessel and conversed cordially, but on affairs outside the portetous topic, which has so agitated the whole world for the past ten days. At Marseilles Capt. Baratier was received with acclamation by the people of that city, and the same was the case on his arrival at Paris. Lord Kitchener was shown every courtesy at the former place. At Paris the British General quietly made his way to his hotel unnoticed.

Important news may reasonably be expected in a day or two. Meanwhile the French politicians are busy at cabinet-making, the financial markets are steadier, and the utterances on both sides of the Channel have a less warlike tone.

THE REPORT HAS ARRIVED

Capt. Baratier, the Bearer of the Document, Reached the French Capital Last Night.

Paris, Oct. 26.—Gen. Lord Herbert Kitchener, commander of the Anglo-Egyptian forces in the Soudan, and Capt. Baratier, the French officer who brings Major Marchand's despatches from Fashoda, arrived here at 10 o'clock this evening. Gen. Kitchener left the railway station unnoticed. Capt. Baratier received an ovation from hundreds of members of the Patriotic League and others. M. Marcel Hebert, a member of the Chamber of Deputies, on behalf of the Patriotic League, presented Captain Baratier with a gold medal. The friendly demonstrations continued until Captain Baratier reached his residence. There was no further incident.

A Peaceful Feeling.

A feeling distinctly peaceful regarding the Fashoda affair prevails in Paris this evening. President Faure is taking the crisis quietly and the belief is stronger than it was yesterday that M. Brisson fell because he wished to fall.

It is now rumored that General Chanoine resigned the War Office portfolio out of pique at the refusal of the General Staff Committee to give him command of an army corps.

Extraordinary police precautions have been ordered against possible disturbances at the Court of Cassation to-morrow when the Dreyfus revision appeal will be heard.

Rhodes Endorses Rosebery.

London, Oct. 27.—Hhe Capetown correspondent of The Times says:

"Cecil Rhodes, addressing a meeting here to-day (Wednesday), said that Great Britain owed to Lord Rosebery her retention of Egypt and the occupation of Uganda."

A Curious Report.

The Cairo correspondent of The Daily Mail telegraphs a curious report that Major Marchand has been requested to withdraw from Fashoda by the way he reached it.

THE FRENCH CRISIS.

Suppressed Excitement in Paris, But No Serious Disturbance—Cabinet Making.

Paris, Oct. 26—Although there is evidence of suppressed excitement on all sides here, there has been no disturbance of public order up to the present to-day. The police and municipal guards are out in strong force and they will not permit the crowds to assume dangerous strength. But the situation was eagerly discussed by excited groups in the streets.

President Faure, this morning, received in audience Senator Loubet, President of the Chamber of Deputies. It is the intention of M. Faure to form a Cabinet as rapidly as possible, and the names of MM. Ribot and Freycinet are the most prominently mentioned in connection with the premiership.

During the afternoon M. Faure consulted with M. Leygues, Vice-President of the Chamber of Deputies, who advised the President of the Republic to form a concentration Cabinet, to include among its members MM. Ribot and Dupuys as the principal ministers.

In the lobbies of the Chamber of Deputies to-day, the deputies of all shades of opinion expressed the conviction that M. Delcasse should remain at the head of the Foreign Office, in order to assure the continuity of the Fashoda negotiations.

OUTPOURING OF ORATORY

British Statesmen Agree That Lord Salisbury's Position Must Be Maintained at All Hazards.

London, Oct. 26.—This evening has witnessed a great outpouring of oratory on the Fashoda question. Speeches were made at various places by the Hon. Charles T. Ritchie, President of the Board of Trade; Sir John Gorst, vice-president of the Committee of Council and Conservative member of Parliament for Cambridge University; Mr. George Wyndham, Under-Secretary of State for War; Lord Edmond Fitzmaurice and Mr. Alfred Lyttleton, Liberal-Unionist member of Parliament for Leamington. All recognized the gravity of the situation, but declared that, even at the risk of war, it was impossible for Lord Salisbury to recede from his position.

De Courcel Was Absent.

Lord Salisbury held the usual Foreign Office reception this afternoon. The French Ambassador, Baron de Courcel, was conspicuously absent. It is assumed, therefore, that whatever proposals he bears from Paris, were communicated yesterday to Sir Thomas Anderson, Permanent Under-Secretary of State for Foreign Affairs.

A report was in circulation in the city this evening that the Rothschilds had been informed that France had agreed to evacuate Fashoda, but the Foreign Office has no information on this subject.

The activity in naval preparations continues on both sides of the Channel.

Chinese Soldiers to Be Punished.

Pekin, Oct. 26.—In response to the demand of the British Minister, Sir Claude Macdonald, the Empress Dowager has issued an edict directing the punishment of the Chinese soldiers who, on Sunday, attacked a party of English railway engineers at the Marco Polo bridge on the Pekin-Hankow line.

Cassagnac's Level Head.

Paris, Oct. 26.—M. Paul de Cassagnac, in a remarkable article on the Fashoda question in The Autorite, writes: "How could we make a stand against England in case of war? She possesses means of gripping us everywhere, in our colonies and in our naval cities, along our open coasts, whereas we cannot loy our hands on her anywhere. She would make short work of our fleet. War with England would put us in the position of Spain towards America. We should fight heroically, but we should be beaten. Our Odmiral Cervera is already to the fore. It is Admiral Fournier, who enjoys the blind confidence of the Republican Government. It is not, alas, Santiago's that we should lack. Later on we should have to pay the bill with Algeria or Indo-China.

"Therefore, it is materially and morally forbidden to think of war. This would be madness, blindness. Nobody goes to certain disaster with his eyes open.

"There still remains the other alternative—to beat a retreat and we shall not escape it. It is not the evacuation of Fashoda that constitutes our loss. The republic, having already committed the irreparable blunder of coldly abandoning Egypt to England, it ill-becomes her to-day to quibble about this or that portion of the Nile Valley, which in reality would be useless to us."

War Insurance Risks.

Boston, Mass., Oct. 26.—In insurance circles in this city it is stated that war risks are being written on British and French ships. The rate is said to have been one quarter and one-eighth of one per cent. for British vessels bound to other than French ports.

W. WALDORF ASTOR IS MAD.

Has Taken Action Against The London Daily Mail for Libel.

London, Oct. 26.—William Waldorf Astor writes to The Times denying the story that he recently won a bet by giving a dinner to 27 guests seated around a table cut from a section of a redwood tree. He says that the section of tree placed in the grounds of Cliveden was put there as an object of curiosity, and was never intended to be used as a dining table. No bet was ever made as to the seating capacity of the section. The whole story was a deliberate falsification.

He has entered proceedings against the paper which published the story. The account of the alleged dinner appeared in The Daily Mail.

Everybody's going to the "circus" to-night

Will you require a Dress Suit this season? See the materials we show and ask prices. Harvey & Son, Merchant Tailors, 57 King St. West. 246

All reasonable dealers handle Union Label Cigars. Ask for them. Take no other.

What the Furs Show, at Dineens'.

Fur neckwear for ladies and misses is getting a good share of attention at Dineens' this week. Stylish novelties in abundance are shown, with a number of attractive new effects in collarettes and cross-overs—and the visitor's choice at Dineens' extends to a most fanciful variety of furs. There would be no use mentioning these things specially and showing them all ticketed with the lowest cash price, at Dineens'—unless to prove beyond question that fur prices at Dineens', 140 Yonge-street, corner Temperance, are lower than anywhere.

Do not fail to hear Rev. Dr. Barrows in Cooke's Church to-day at 3.30 p.m. Subject: "Shakespeare."

TO CURE A COLD IN ONE DAY.

Take Laxative Bromo Quinine Tablets. All druggists refund the money if it fails to cure. 25 cents ed

Rev. Dr. Barrows lectures in Cooke's Church to-day at 3.30 p.m. on "Shakespeare."

Wheelmen's Burlesque "Circus" to-night

AN ANXIOUS TIME.

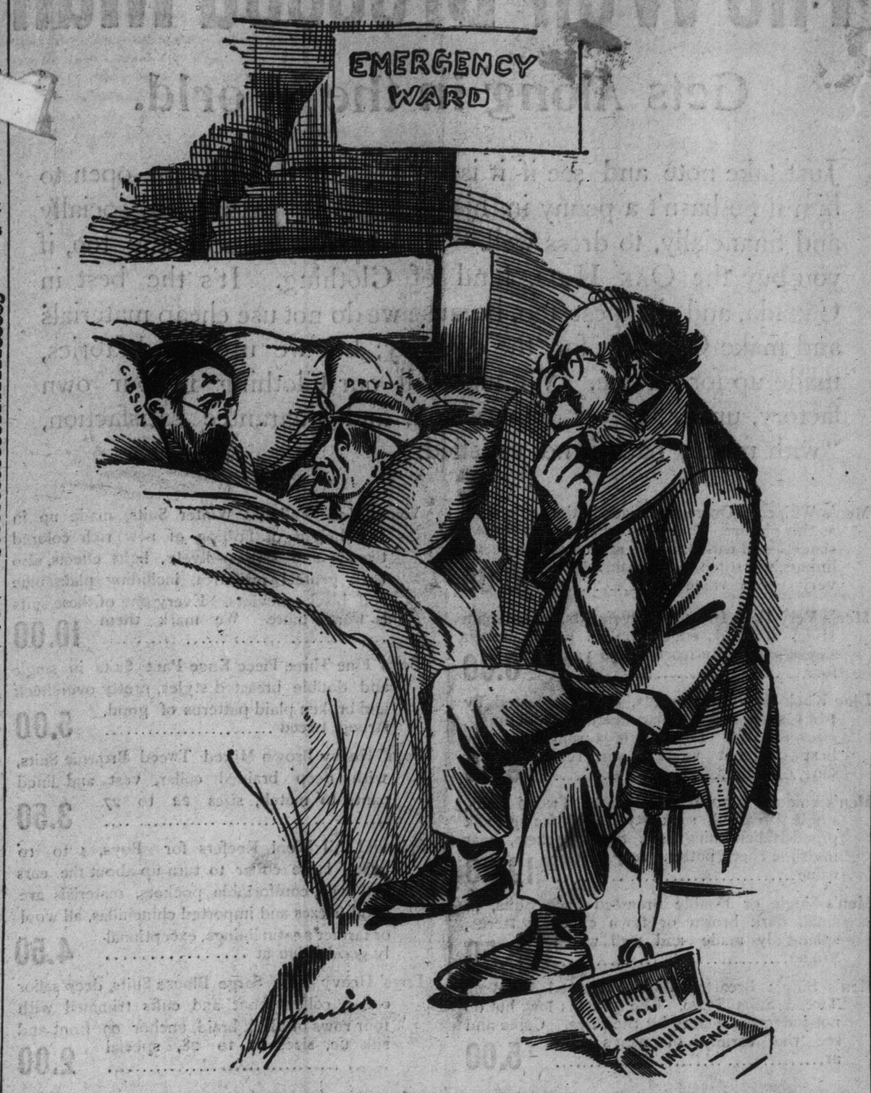

DR. HARDY: It's hard to say whether we can pull them through or not, but I'll know in the Gibson case in a few hours now.

DIED UNDER AFRIC'S SUN.

Lieut. Keating, a Canadian, Succumbs in the Niger Country—Life for Queen and Country.

To die anywhere is hard; but to slip away, far from home and dear ones, under a foreign sky, in the radiant prime of manhood, pushes severity to the last niche. A brave young man, imbued with a soldier's ardent ambition to serve his Queen, born, reared and educated in Canada, joins the Imperial forces, and goes to aid in the extension of the Empire in the Niger country, Africa. Success is his companion, a glorious career opens up smilingly before him, when, suddenly, he receives the inevitable call to lay down his arms and be at peace forever. This is the epitome of Lieutenant Keating's career. He died at the first of the week while on active duty for his Queen.

The public press in London and Canada has recently published glowing accounts of Lieutenant Keating's exploits in Africa, and the news of his decease came like a chill in July. The first intimation of the sad affair was received on Tuesday by the father, Mr. E. H. Keating, manager of the Toronto Railway, in the form of a cablegram from the Imperial War Office. Mr. Keating was in Washington, D.C., and wired to Toronto that no public mention be made of the facts till to-day, for domestic reasons.

The home of the deceased, at 106 Beverley-street, is one filled with sorrow.

There, a clergyman, Rev. J. D. Cayley, who is ministering consolation, informed The World that the bereaved mother is nearly heart broken, and has been in ill-health for some time.

The deceased received his commission of Lieutenant from the Royal Military College at Kingston in 1888, and joined the 100th regiment, under Col. Trench, lately stationed at Halifax, N.S., which was, about three months ago, ordered to Africa.

Several times stirring news of this gallant young officer had been received, and only yesterday The World published the story of his 200-mile march from Lokoja to Jebba, which distance he and his command covered in fifteen days.

There are few who knew the deceased in the city except his near relatives.

Col. Delamere, when seen last night, said he could just remember him as a bright youth with a dashing soldierly appearance.

"Circus," Mutual st. Rink to-night.

The sale of water color and oil paintings by M. Mathews, R. C. A., takes place this afternoon at Roberts' gallery, 79 King street west at 2.30 o'clock.

High-Class Pictures.

We carry a large assortment, and frame to your order in the most approved modern style. Prices low. A. H. Young, 498 Yonge-street. 246

A sale of one of the best collections of oil and water color paintings by M. Mathews, R. C. A., will be held at Roberts' gallery, 79 King street west to-day, commencing at 2.30 p.m.

Lakeview Hotel, Parliament and Winchester-streets. Terms, $1 and $1.50 per day. Special rates to weekly boarders. Table d'Hote 6 to 8 o'clock. J. H. Ayre, Proprietor. 246

Armeda Tea has the Flavor.

Much suffering can be avoided by using Gibbons' Toothache Gum. Sold by druggists. Price 15

A BIG FIGHT IN PROSPECT.

Canadian Pacific Railway to Have a Tussle With American Roads.

The Battle Will Be Over a Southern Entrance to British Columbia to Compete With the C. P. R. and the Great Northern Road is the Head of the Movement—Montreal News.

Montreal, Oct. 26.—(Special.)—From present appearances it would seem that the officials of the Canadian Pacific Railway will soon have one of the biggest fights of their existence on their hands, and it is understood that at this early date steps are being taken to get things in shape for the battle, which is soon to begin with the American railway interests, headed by the Great Northern Railway, over an entrance to Southern British Columbia to compete with the Canadian Pacific. The American roads profess to know that the C.P.R. authorities fear the outcome of the fight, on account of the vast amount of capital which is said to be behind the move on the part of the Great Northern.

To Celebrate a Hanging.

The Government organ this evening says that Mr. L. O. David, the present City Clerk, but formerly the father of the Riel movement in this province, and Mr. J. H. Perrault have been putting their heads together and the decision is to celebrate the anniversary of the hanging of Hindelang and De Lormier, for complicity in the rebellion of 1838. Hindelang was a French-Protestant, who went to the scaffold shouting "Vive la Liberte." Now some one in the office of La Patrie has discovered that it has been 60 years since these men were executed, and that a demonstration is in order.

La Patrie, the organ of Hon. Mr. Tarte, also says: "We may say to our readers that Sir Wilfrid Laurier has manifested a strong desire to come to Montreal and deliver an address on that occasion."

An Editor Tones Down.

The French-Canadian proprietor of La Presse has evidently been calling his French editor to time as the tone of the paper has greatly changed during the past few days. This evening La Presse puts the whole blame of the Fashoda incident on the shoulders of the Brisson Ministry and says that if M. Hanotaux has been Minister of Foreign Affairs the present "misunderstanding" between England and France would have been avoided. It is certainly not too late, concludes La Presse, to bring about a worthy and honorable solution of the difficulty between two nations which have all possible reasons, financial, moral and social, to live in perfect harmony.

Scottish Rite Masons.

The triennial assembly of the Supreme Council of the A. and A. Rite, 33rd degree for the Dominion of Canada, is in progress at the Masonic Temple, in this city. A gloom has been cast over the Supreme Council by the death at Hamilton of Ill. Bro. John W. Murton, Sovereign Grand Commander, who was the oldest 33rd degree Mason in Canada, and was universally esteemed by the Masonic fraternity. An effort will be made to get the business of the Supreme Council through by this evening, so as to allow the members to attend the funeral in Hamilton, which takes place to-morrow.

Mr. Sifton's "Friend."

Miss Flora Shaw, the friend of Hon. Clifford Sifton, is in the city. The Times' correspondent adheres to every line she has written concerning Yukon affairs since her arrival in Dawson City in July last. Miss Shaw does not like to be interviewed, but she is obliging enough to allow reporters to infer what they like.

Notes.

Hon. E. J. Flynn, leader of the Opposition in the Quebec Legislature, will address a meeting here to-morrow evening preparatory to the coming campaign in Beauharnois.

Secretary Hadrill of the Board of Trade received to-day a communication from the Hon. A. G. Blair, announcing that the keeping open of the canals on Sunday during the remainder of the season had been sanctioned by an Order-in-Council.

Mr. Mathews' sale of Pictures takes place this afternoon at 2.30 o'clock at Roberts & Son's galleries, 79 King st. west

THE BYE-ELECTIONS.

Hon. A. S. Hardy spoke at Whitby last night in the interests of Hon. John Dryden. The fight waxes warm, and both sides are confident of winning.

Hon. J. M. Gibson, Hon. R. Harcourt, Mr. James McMullen, M.P., and Mr. J. T. Garrow, M.L.A. for West Huron, addressed a meeting at Mount Forest last evening.

Mrs. (General) Montgomery-Moore, Halifax, N.S., writes: "Some very delicate Constantinople embroidery, in gold and silks, I consider you cleaned most beautifully without injuring the colors in the least." We can do just as good work for anyone, and do do it. R. Parker & Co., Dyers and Cleaners, head office and works, 787-791 Yonge st., Toronto. Phones: 3037, 3640, 2143, 1004, 5098.

Cook's Turkish and Russian Baths. Open all night, 202 and 204 King St. W.

Big Drive in Gloves.

To-day, Friday and Saturday we will sell our special lined gloves at 45c a pair—these goods are worth 75c. After Saturday the price will be 50c. Fownes' heavy, unlined driving gloves, usually sold at $1.25 a pair, special $1. Doeskin cycling gloves, 84c, regular $1. Sword, 55 King-st. east (only).

Pember's Turkish Baths, 129 Yonge-street

Monuments.

Call and inspect our stock and get our prices before purchasing elsewhere. The McIntosh Granite & Marble Company, Limited, 524 Yonge-street. Phone 4249.

Don't miss the Burlesque "Circus."

MARRIAGES.

TUDOR—SANFORD—On the 26th inst., at St. George's Church, Hanover-square, London, England, by the Ven. William M. Sinclair, D.D., Archdeacon of London, assisted by the Rev. David Anderson, rector of St. George's, Captain Ernest Tudor Tudor, Royal Engineers, to Edna, elder daughter of the Hon. W. E. and Mrs. Sanford of Wesanford, Hamilton.

THOMPSON—WILKINSON—On Tuesday, 25th inst., at the residence of the bride's father, by the Rev. J. F. Ockley, Joseph E. Thompson, City Treasurer's Department, to Ida M., third daughter of W. C. Wilkinson, Esq., Secretary Public School Board, all of Toronto.

DEATHS.

PERRY—In this city, on Wednesday, the 26th inst., John Perry, aged 60.

Funeral private Thursday at 3.30 p.m., from 385 Yonge-street.

SOME ONTARIO CRIMES

Wm. Cox of Goderich Kills His Son-in-Law in a Quarrel—Ex-Toronto Policeman Wanted For a Serious Crime at Newmarket—Man Sent Down for Three Years at Barrie for Wronging a Girl.

Goderich, Oct. 26.—This morning about 10 William Cox left his home and proceeded to his son-in-law, Frederick Beatty. On his arrival he asked Mrs. Beatty for his daughter, Lillie's, clothing. She told him her husband might beat her if she delivered it up. Mr. Cox asked where Beatty was, and on being told he was down in the orchard, he immediately went there.

The first thing Beatty said was: "What in the d—— are you doing here?" and on being told, said: "Now I have you where I want you," and struck him (Cox) two or three times in the face. When Cox managed to get away he said: "If you strike me again, I'll shoot." Beatty said: "That's what I want," and pulled out his knife and made a jump at Cox. Cox shot him through the eye.

When Mrs. Beatty heard the report she ran out, and Cox told her to go for Mr. Thompson, a neighbor, while he went to Goderich for a doctor. Dr. Whiteley immediately accompanied Cox to Beatty's, but was too late. He died about half an hour after being shot. Cox then came back to Goderich and gave himself up. He was remanded by Police Magistrate Seager till Saturday, when he will come up before the County Judge.

An inquest will be held at 1 o'clock tomorrow before Coroner Holmes. Crown Attorney Lewis will prosecute, and Philip Holt has been retained to defend the prisoner. Mr. Cox is highly respected by everybody, and has the sympathy of all who know him.

KEENA IS A BAD MAN.

That is if the Crime Charged Against Him by Newmarket Authorities is Correct.

Newmarket, Oct. 26.—Last Friday morning a girl about 15 years of age, named Clara Gould, gave birth to a child. It was a shocking revelation to this town, but most of all to her parents, who are respectable people. The girl was attending school regularly up to Thursday afternoon, and such a thing as occurred was not at all suspected. It is now publicly stated that the seducer is one Pat. Keena of this town. He has a grown-up family and an invalid wife. Since it became known that the girl had a child he skipped out, and the following warrant has been issued by the authorities for his arrest:

"Wanted, for seduction—Arrest Patrick J. Keena, warrant out. Description—Age about 45, looks younger; height about 6 feet, weight about 185 pounds, light mustache, small side whiskers, stands erect and well built, throws out chest when walking and swings arms; was dressed in black suit; was on Toronto Police Force some time ago; fairly good scholar and writes a good hand; slight Irish brogue; supposed to have left here Friday night last. Send information to P. J. Anderson, Chief Constable, Newmarket, Ont."

His Toronto Record.

Patrick J. Keena, the man mentioned in the above despatch, joined the Toronto police force in 1885. He came to the city from Schomberg, and took up his residence on Widmer-street. Before coming to Toronto he kept a hotel, and was burnt out. He served two years on the force, and resigned to take charge of another hotel at Schomberg. Again he was burnt out, and later started in business as a bailiff. During the session of the Ontario Legislature previous to the last election he acted as messenger at the Parliament Buildings, and then moved to Newmarket.

EYE DOCTOR SENT DOWN

A Jury at Barrie Found Him Guilty of Wronging a Girl—He Got Three Years in Penitentiary.

Barrie, Oct. 26.—D. B. Johnston, a traveling spectacle vendor and eye doctor, from Toronto, was given three years in the Penitentiary by Chief Justice Meredith last night for criminal assault on a young girl about 15 years of age. The prisoner took the girl away from her home, near Thornton, on Aug. 21, telling her mother that he would take her to Toronto and get her a place. Instead of doing this he drove north towards Hillsdale, and it was on the road that he committed the offence. The prisoner denied the story point blank. He was defended by T. C. Robinette and Wm. Lount, Q.C., conducted the prosecution. The judge, in his charge, indicated that he did not think the assault had been committed, but the jury decided otherwise, and after being out over two hours brought in a verdict of guilty shortly after midnight. Johnston has a wife and one child.

LOOKS RATHER BETTER.

Peace Commissioners at Paris Show More Conciliation.

London, Oct. 27.—The Paris correspondent of The Times says. "At to-day's sitting the Spanish Peace Commissioners presented a new counter memorandum declaring their readiness provisionally to accept an article of a preliminary treaty, stipulating "that Spain shall relinquish all rights to sovereignty in Cuba without formulating any other claim," and to leave in suspense all remaining questions, especially the Philippines.

"The Americans asked time until to-morrow to reply to this new memorandum. This is regarded as a favorable sign, being a slight relaxation of the rigidity the Americans had hitherto shown."

FORTY-SEVEN PEOPLE DROWNED.

Caravan of 100 Horses Also Swept to Death in Macedonia.

Salonica, European Turkey, Oct. 27.—Terrific storms have swept over Macedonia, doing an enormous amount of damage and causing considerable loss of life. In one instance a caravan, consisting of 47 persons and 100 horses, was engulfed in the River Galico, and all were drowned.

SIR HENRY IS VERY ILL.

The King of the Drama Has Pneumonia and Pleurisy.

Glasgow, Oct. 27.—Sir Henry Irving, who was taken ill here some days ago, has developed pneumonia and pleurisy. His condition is serious, but he is progressing normally.

Lawson's Health Breads are wrapped with white paper bands, and our name thereon.

Eye-Witnesses of the Facts, at Dineens'.

No disquisition on new hat styles here, to prove that they are all shown at Dineens'—because you can simply enter the new store where you can see them all, yourself. No dissertation on varieties here to suggest that you can find any kind of hat you want, at Dineens'—because your eyes bear witness that hat assortments in vast arrays are crowding every bit of spare space in the new store. No discussion about prices here, to prove that Dineens' cash prices are lowest—because every hat in the new store is ticketed, in plain figures, and you are face to face with straight evidence that such hats as Dineens sell for $2.50 and $3 are not to be had at these prices anywhere else.

All kinds of fun "Wheelmen's Circus."

Fetherstonhaugh & Co., patent solicitor and experts. Bank Commerce Building, Toronto

Pember's Turkish and Vapor Baths, 127 and 129 Yonge. Bath and bed $1.00.

Hotel Gladstone.

Families requiring comfortable quarters for the winter season at exceptionally reasonable rates, would be profitably benefited by telephoning or writing to Turnbull Smith, proprietor of the Hotel Gladstone, 1204 Queen-street west. Inspection of rooms invited; cleanliness and comfort we make a specialty. 246

Smoke Union Label Cigars. At all dealers.

A Million Envelopes.

We keep up the quality and the demand for our "Merchant" envelope steadily increases, 60c per thousand. Blight Bros., 81 Yonge-street. Write for sample.

Cook's Turkish and Russian Baths. Bath and Bed $1.00, 204 King St. W.

A HERO OF SCIENCE.

Monument to Be Erected to Dr. Mueller, Who Fought the Black Plague.

Vienna, Oct. 27.—The excitement caused by the prospect of an outbreak of bubonic or black plague here has subsided, and, thanks to energetic measures, the danger is greatly diminished. The condition of the nurse, Pecha, who was attacked, with Dr. Mueller, who succumbed to the disease on Sunday, is somewhat worse, but there are no new cases, and it is thought there will be none, since the period for the incubation of the bacilli is past.

Dr. Northnagle has taken the initiative in having a monument erected to Dr. Mueller, as a hero of science.

Good Cigars.

Every man has his own ideas as to a cigar. Not to mention the varied taste, some like mild cigars, others strong, while most prefer the medium. Muller's stock of Havanas, Manilas and Mexicans, all imported by himself, is big enough and varied enough to enable him to suit every taste—to give you just the cigar you want, no matter what your taste may be.

Wheelmen's great show to-night.

SLEET OR SNOW.

Mariners on the Lakes Are Promised Rough Weather.

Meteorological Office, Toronto, Oct. 26.—(11 p.m.)—The storm is now centered over the Ottawa Valley. A strong northerly gale with snow is blowing on Lake Huron and the Georgian Bay, and a southeast gale is beginning in the Gulf and Maritime Provinces. There has been a marked development of another low area over the Northwest Territories to-day and the present outlook is for unsettled and stormy weather on the lakes.

Minimum and maximum temperatures: Victoria, 46—56; Kamloops, 44—52; Calgary, 32—42; Qu'Appelle, 26—34; Winnipeg, 20—36; Port Arthur, 22—34; Parry Sound, 48—48; Toronto, 52—62; Ottawa, 44—62; Montreal, 50—58; Quebec, 38—54; Halifax, 50—58.

Probabilities.

Lower Lakes and Georgian Bay—Strong northwest winds; colder and partly fair, with showers of sleet or snow in some localities.

Ottawa Valley—Strong winds and gales west and north, much colder; showers of sleet or snow in some localities.

Upper St. Lawrence—Strong winds and gales west and north, much colder; showers of sleet or snow in some localities.

Lake Superior—Fair, with east and south winds.

Manitoba—Strong winds, with local falls of sleet or rain.

What smart suits are made for boys nowadays! The little fellows can be made to look dressy and manly at Oak Hall Clothiers, 115 King-street east, for wonderfully little cost.

Steamship Arrivals.

Oct. 26.	At	From
Damara	Liverpool	Halifax
Scotsman	Liverpool	Montreal
Norseman	Liverpool	Montreal
Trave	Southampton	New York
St. Paul	Southampton	New York
Aller	Naples	New York
Germanic	Queenstown	New York
Noordland	New York	Antwerp

You will miss a treat if you do not hear Rev. Dr. Barrows in Cooke's Church to-day at 3.30 p.m. Subject: "Shakespeare."