1897

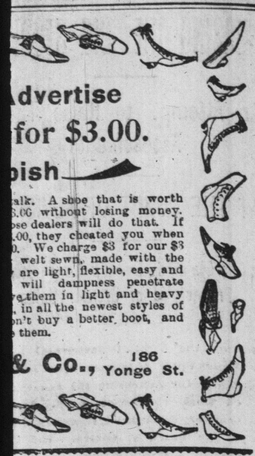

Advertise
for $3.00.
ish
alk. A shoe that is worth
3.00 without losing money.
se dealers will do that. If
.00, they cheated you when
0. We charge $3 for our $3
welt sewn, made with the
are light, flexible, easy and
will dampness penetrate
e them in light and heavy
, in all the newest styles of
n't buy a better boot, and
them.
& Co., 186 Yonge St.

0 white: sales, 350 of white at 8¾c.
rket dull. Six buyers present.
lleton, Oct. 20.—At our Cheese Board to-
five factories boarded 500 boxes, all
ored: no bids or no sales.
Japanee, Oct. 20.—At the Cheese Board
day 325 white and 175 colored cheese
e offered; 8¼c bid; no sales.
tirling, Oct. 20.—Cheese boarded, 525
es. Hodgson offered 8 11-16c for 235;
er, 8½c for balance. No sales.
weed, Ont., Oct. 20.—Twelve factories
rded 4200 boxes. Murphy bid 8c for
., 8¾c for Sept. and 9c for Oct; all
used; no sales.

SOMETHING GOOD TO
Take Home
To Your
Wife
OUR 50c COLLECTION OF
28 DUTCH BULBS
For winter flowering in the house.
1 Black Calla Lily.
1 Chinese Sacred Lily.
3 Freesias, pure white.
3 Dutch Hyacinths.
(Red, white and blue.)
6 Narcissus Poeticus.
3 Allium Neapolitanum.
3 Tulips Duc Van Tholl.
3 Spanish Iris.
3 Sparaxis.
3 Scilla Amoena Siberica.
Culture directions with each order.
The Steele, Briggs Seed Co., Limited,
130 and 132 King-street east.
Tel. 1982. Opposite the market.

EPPS'S COCOA
ENGLISH
BREAKFAST COCOA
Possesses the following Distinctive Merits:
DELICACY OF FLAVOR.
UPERIORITY IN QUALITY.
Grateful and Comforting
to the Nervous or Dyspeptic.
utritivo Qualities Unrivalled.
In Quarter-Pounds Tins only.
repared by JAMES EPPS & CO.,
Limited, Homœopathic Chemists,
London, England.

ELL TELEPHONE COMPANY OF CANADA
Limited.
OTICE TO SUBSCRIBERS.
A new Subscribers' Directory is
ow in the Printers' hands, and
ubscribers wishing additional en-
ries should communicate with the
ompany at their office, 37 Tem-
erance-street, before the
5th inst.

STAMMERING
ermanently cured. Very spe-
ial terms for a short period.
Address
WM. MOORE,
246 55 SPADINA AVENUE.

Three canaries.
A Belgian, a Scots Fancy and a Green Bird, shape and color true to well-bred life, form a distinguishing feature of label on genuine packets of Cottams Seed. If "Cottams" Seed is offered without these birds, you're being cheated. (109)
NOTICE "BARR, COTTAM & CO. LONDON." on label. Contents manufactured under 6 patents, sell separately—BIRD BREAD 10c.; PERCH HOLDER, 5c.; SEED, 10c. With COTTAMS SEED you get, plus 25c worth for 10c. Three times the value of any other seed. Sold everywhere. Read COTTAMS illustrated BIRD BOOK, 96 pages—post free 25c.

NERVOUS DEBILITY.
Exhausting vital drains (the effects of early follies) thoroughly cured; Kidney and Bladder affections, Unnatural Discharges, Syphilis, Phimosis, Lost or Failing Manhood, Varicocele, Old Gleets and all diseases of the Genito-Urinary Organs a specialty. It makes no difference who has failed to cure you. Call or write. Consultation free. Medicines sent to any address. Hours—9 a.m. to 9 p.m.; Sundays, 10 to 9 p.m. Dr. Reeve, 335 Jarvis-street, southeast cor. Gerrard-street Toronto. 246

DR. PHILLIPS
Late of New York City
Treats all chronic and special diseases of both sexes; nervous debility, and all diseases of the urinary organs cured by a few days. DR. PHILLIPS, 246 90 Bay Street, Toronto.

WILLIAMS PIANOS

The Toronto World.

Hunters' Outfits.
Rubber Dunnage Bags,
Rubber Camp Blankets,
Air Beds and Pillows, etc.
The Toronto Rubber Co., Limited
28 King St. West, Manning Arcade.

EIGHTEENTH YEAR | EIGHT PAGES—FRIDAY MORNING OCTOBER 22 1897—EIGHT PAGES | ONE CENT

Senate Reading Room
Hands
SENATE P O

A WHITE LIFE FOR TWO

Miss Frances E. Willard Talks to 4500 People.

SAYS PURITY IS THE TRUE FOUNDATION

And Addresses Many Words of Wisdom to Mothers About Their Children.

Christian Forces, She Says, Are Simply Irresistible—Our Public School Teachers the Most White-Lived Class of Christians—She Pays a Tribute to the Thousands of Women Who Work for Wages—Proceedings of the Dominion W. C. T. U. Convention Yesterday—Warm Greetings From Iceland—Social Topics of Interest Under Discussion—To-Day's Program at Jarvis-street Baptist Church.

We wage our peaceful war for God and home and every land. Welcome.

The above motto, inscribed on the banner of the great Dominion W. C. T. U., placed centrally on the platform at the grand rally in Massey Hall last night, proclaimed the catholicity of the organization. Facing it from the gallery opposite was another, which, bearing across it the simple word "Transvaal," gave unmistakable evidence of its universal character.

It was to hear the pleading tones of the voice of that great philanthropist, Frances E. Willard, President of this world-wide sisterhood, that 4500 people braved the perversity of the weather and assembled at the Hall. The heartiness with which she was saluted after a speech of an hour and a half showed plainly that they were not disappointed. Miss Willard astonished her hearers by an incidental reference to the "past 50 years" of her life. One would hardly suspect her of being able to count back that many. She speaks slowly and clearly, but in a tone of voice whose natural treble is slightly marred by a huskiness, probably due to too much public speaking.

The president, Mrs. Rutherford, in opening, called for the National Anthem, which was led by the large convention choir on the platform, and heartily joined in by all.

New Brunswick's Prize.

After the religious exercises, conducted by Rev. Robert Wallace of St. James' Cathedral and Rev. William Patterson of Cooke's Church, and the chorus rendition of the inspiriting "Temperance Battle Hymn," came the presentation of the tokens of successful missionary effort. Mrs. Middleton of Quebec city, an aged lady of 84, and described by the president as the oldest member of the union in Canada, made a clearly audible and happy little speech, when she presented to New Brunswick, impersonated by Miss Turnbull, Hon. President of the Union in that province, the banner for having the largest percentage increase in membership of any province during the past year. Miss Turnbull made a fitting reply. The same graceful ceremony was gone through when Miss Finlay of Montreal presented a banner, whereon was inscribed a huge "Y," capped by the white ribbon, to Miss Whitman of Nova Scotia, the "Y's" or younger union of which province had won similar laurels.

Sin is the Price.

The president read, amid applause, a communication, which conveyed to the convention the greetings of 4000 Epworth Leaguers of Toronto. She incidentally announced also that the W. C. T. U. of Canada had one male life member, Mr. Ramsay, and that any others desiring to connect themselves with such good association might do so by paying down $50.

The remarks of the speaker of the evening were also preceded by sweet numbers from the Carlton-street Methodist Church quartet, and by solos from Mr. Reeman Tundy.

"A White Life for Two"

Miss Willard's address on "A White Life for Two" was listened to with great interest. Following is a synopsis: Seldom has Christian woman witnessed a more memorable object lesson than greeted my eyes one bright May-day in 1876, when our party of travelers was coming up the Danube. Our steamer had stopped to take coal at the Turkish town of Widdin, and then crossed over to Kalafat, a Christian village in Bulgaria. There were the unspeakable Turks in their nondescript costume, undignified attitudes and ungainly motions; a group of men, who, if they named their wives in one's hearing at all, would beg pardon for committing such an indelicacy, and at a distance up the bank were fluttering budgets of many-colored calico, with faces and figures invisible, but the supposition being that these cowering groups were women. We crossed to Kalafat, and on the pleasant shore, circling hand in hand with songs (in which bass and soprano mangled) around a flower-wreathed Maypole, was a group of men and women celebrating some national festival.

Great Difference, Small Distance.

The difference was so great, and the distance so small, that I sought an explanation from one who knew those distant lands. He pointed out two salient objects in the landscapes of those separate shores, between which rolled the Danube's blue, and there I saw a mosque, a church, a minaret, a spire. Even in the degenerate form in which the Greek Church dispenses Christianity, it had thus made women the comrades of men, and made men the brothers of girls. By this sign conquer is the motto still! Up with Christ's cross and smite the dragon of woman's degradation to the slimy pit, where he is already wellnigh slain. Whoever speaks lightly of Jesus Christ, that radiant figure uniting in itself all that is holiest in both man's and woman's character, let not a woman's lips thus curse themselves in cursing Him whom they should bless, and may the name of Christian, token of our loyalty and pledge of our allegiance, gleam like a gem in the midst of every name by which white ribboners are known throughout the world.

Let Christians Advance.

We Christians, when we unite our forces, are simply irresistible. Let us then, in the name of God and humanity, combine heartily against slavery, drunkenness, lust, gambling, ignorance, pauperism, Mormonism and war. After these victories are won we shall not have much difficulty in settling all our theological and ecclesiastical differences, and the glory of God, which is the happiness of men, will fill the whole earth.

Physical Culture for Girls.

We hear much of physical culture for boys, but it is girls that need this most. We hear much of manual training schools, to furnish every boy at school with a bread-winning weapon, but, in the interest of boys and girls alike, girls need this most. We are beginning to train those with each other who were formed for each other, and the American home, with its Christian method of a two-fold headship, based on laws natural and divine, is steadily rooting out all that remains of the mediaeval continental and harem philosophies concerning this greatest problem of all time. The girl, and even more especially the boy, who feels a confidential freedom in bringing to the home sanctuary the mysterious questions sure to be asked and answered somewhere, will be likely to maintain purity of word and deed even amid youth's manifold temptations. Happy the child whose mother has his entire confidence all his life long. I have been told by many a fortunate mother that her son indignantly repelled the degradation of the common schoolboy talk on subjects he had learned to regard as sacred by reason of confidences exchanged between himself and her who bore him.

Let Purity be First.

How early shall we teach? The age will vary, but be sure to let purity have the first word. The child will ask questions early; let not the coarse reply get in its work before the chaste one comes. Science is like fire; it burns away dross; tell him what science says. God's laws are equally clean and holy; tell him of the laws of God. But in what way shall we teach? According to the truth of things. The bird in its nest, the flower on its stalk, the mineral in its crystals, all show forth one law. The sanctities of parentage might best be the keynote. As a rule no one is reverenced and beloved by the child like the mother, who bore him. Teach a little boy to revere and protect all women for her sake and teach a little girl to shield as the "eminent jewel of her soul" the potentiality of motherhood. A noble young woman of my acquaintance, teacher in a country school, wrote me that she saw such impurity carved on her desk before her very eyes in her little schoolhouse that she could not forbear speaking with her pupils one by one; and, noticing how they gathered in groups at recess in a mysterious fashion, she went out with them to their plays.

Less should be made of selfhood and more of otherhood in these days. The sanctities of parentage should outrank the pleasures of indulgence. Now, self is at the fore and not the wonderful child. No marriage ceremony ever yet included any vow of loyalty to that mysterious outcomer from worlds invisible.

Revelation of God's Will.

I am a devout believer in the Bible as a revelation of God's will, and always taught it in the good old days when I was a Public school teacher. But now that it is, to my great regret, being ruled out so generally, I see a blessed compensation in the development of science, that other revelation, by which, while the Bible goes out at the door, God crowds in through all the windows and shines down into this strange skylight of the human brain more clearly than He ever did before. Surely, there is no need for our schools to be godless, and no sense in it. Only godless men and women can make them such by any possibility.

Continued on page 6.

A Model Saturday.

A bright, sunny day, with just enough October crispness in the air to hint the approval of Jack Frost, would be a model day for Dineen's opening of the new fur and hat fashions in Dineen's store, 140 Yonge-street, corner Temperance, to-morrow.

Islington Bayonet Team. To-night—25c. 35c.

A Good Collar.

A good collar is like a bad man—hard to collar. We have collared a great many of our hard to collar customers with our Curved Band Collar, the only perfect fitting collar made. 300 dozen Lloyd, Attree & Smith celebrated English collars just opened in all the latest London styles. 20c each, or 6 for $1.00. Sword, 55 King-street east, and 472 Spadina-avenue. 'Phone 282.

Pember's Vapor, Russian and Turkish Baths, 127 and 129 Yonge.

Lake Superior is All Right.

Mr. S. J. Sharp, Western Freight and Passenger Agent for the Beaver Line, received the following telegram from D. W. Campbell, general manager, that the Superior was floated at 6 a.m. Thursday and proceeded on her way.

Pember's Turkish Baths 75c. Evening 50c; Bath and Bed $1. 127 Yonge.

Fountain Pens.

Why pay a high price when you can buy "The Varsity" fountain pen for $1? Other makes cheap in proportion. Blight Bros., 65 Yonge-street.

Street Car Readers of The World.

You can still buy a WORLD from the newsboys before you board the street car. If you cannot get one at your corner you can get one at the junctions from newsboys. Or we will deliver THE WORLD at your house by six o'clock. We deliver over five thousand Worlds to private houses in the city every morning by our own carriers.

THE WORLD has the Largest Circulation of any morning paper in Canada.

THE TOO AMBITIOUS HEN.

PERTURBED HOUSEWIFE: I really don't know what to do with her, Henry. If she hatches out half those eggs the chicken feed won't last us till Christmas.

BANK OFFERS $12,000 REWARD.

Directors Are Determined to Ferret Out the Thieves and Recover the Money if Possible—Ponton to Sue for $50,000 Damages.

Belleville, Oct. 21.—W. H. Ponton, who was accused of robbing the Dominion Bank at Napanee and was, after his acquittal, discharged from that institution for misconduct in the bank, has instructed his solicitor, Mr. E. Gus Porter, to issue a writ against the bank claiming $50,000 damages.

The directors of the Dominion Bank are determined to ferret out who robbed their branch at Napanee, if possible. Yesterday they decided to offer—and to-day they are advertising the fact in The World—rewards amounting in all to $12,000 for the recovery of the missing good money and the $10,000 of notes not countersigned by Local Manager Baines. The bank offers $5000 for information which will lead to the conviction of any person concerned as a principal in the theft of about $20,000 from the bank's premises in Napanee on the 27th or 28th of Aug. last. The directors also offer $5000 for information enabling them to recover the money stolen, and in like proportion in case only part of such money is recovered. They also offer a reward of $2000 for the return of the uncountersigned bills, and in like proportion in case only a part of such bills are recovered. The numbers of the uncountersigned bills are: Nos. 46,001 to 47,000, series A, dated 2nd Jan., 1888.

Toronto Ahead of New York.

New York is behind Toronto in one respect at this particular time of the season. The newest Dunlap hats, made by Dunlap of New York, which are shown in the display at Dineens' opening in the new store to-morrow, are the midwinter styles, which will not be on sale in the maker's own country across the border until Nov. 1. These Dunlaps are fresh arrivals, especially sent ahead to Dineens', Dunlap's sole Canadian agents, to grace the occasion to-morrow.

When wheeling or exercising in any way use Adams' Tutti Frutti. It allays thirst and gives staying power.

Wanted.

General agent to represent a first-class life assurance company in the Province of Manitoba. Must be a good business man and willing to solicit business personally. Salary and commission contract. References required. Box 75, World. ed

Military Tattoo. Armouries To-night.

Made a Bet and Won It.

Two prominent wholesale men indulged in a wager a few days ago—the loser to buy a box of cigars for the winner.

The bet was decided, and the loser proceeded to the nearest cigar store.

"Oh, no; we must go to Muller's. I rely on Muller. He carries the best $5 box of cigars it has ever been my pleasure to smoke. In fact I never go anywhere else."

Which really means that when you bet a box of cigars it means "Muller's cigars." They are the standard. Muller's $5 box of cigars are imported Habanas. ed

Cook's Turkish Baths, 204 King West. Ladies 75c; gents, day 75c, evening 50c.

Fire Sale.

English Beaver Overcoats, all sizes, regular price $14 each, for $10. United Service Stores, 93 Yonge-street, next "Bijou," or 97 King-street east.

"Salada" Ceylon Tea is delicious.

Grand & Toy's Snaps.

Bookkeepers! We are selling a first-class fountain pen, equal to any $3 pen on the market, warranted 14-carat gold, for $1.25. Drop in and see it; no trouble to show goods.—Grand & Toy, Stationers, corner Wellington and Jordan-streets, Toronto.

Wanted—Fine Weather.

Hundreds will attend, rain or shine; but fine weather will coax thousands down town to-morrow to visit Dineen in Dineens' new store, at the opening display of the newest creations in fine furwear and hats.

Cook's Turkish Baths, 204 King W. Open all night. Bath and bed $1.

City Tax Sale.

Owners of properties liable to be sold for arrears of taxes at the forthcoming sale are requested by the City Treasurer to pay same on or before the 25th inst. to avoid advertising and other incidental charges.

Gibbons' Toothache Gum is acknowledged to be the best toothache preparation in the market. Sold by druggists. Price 10c.

"To Gild Refined Gold,

To paint the lily." Somehow laudatory adjectives appear to be a surfeit of words in describing E.B.Eddy's matches. These words, "E. B. Eddy's Matches," seem to embrace all excellence, and to which any added words of eulogy would be almost superfluous. 135

Lovers of stylish clothing to order patronize Bunt & Co., 119 Yonge-street.

The "Flamer" match made by the E. B. Eddy Co., Limited, is a match unextinguishable by any wind or storm, and is specially adapted for use by bicyclists, fall campers and all smokers generally. 135

Fetherstonhaugh & Co., patent solicitors and experts, Bank Commerce Building, Toronto.

Ask your grocer for "Salada" Ceylon Tea.

Fire Sale.

Cardigan Jackets, excellent quality, at 75c, $1, $1.25, $1.50, $1.75 and $2 each. United Service Stores, 93 Yonge, next "Musee," or 97 King-street east.

For indigestion in any form use Adams' Tutti Frutti. See that the trade mark name Tutti Frutti is on each 5 cent package.

DEATH OF A GENEROUS MAN.

Dr. George C. Davis of London Passed Away Unexpected—Brother of Mr. Joseph Davis of Toronto.

London, Ont., Oct. 21.—(Special.)—Dr. George C. Davis was found dead in the private apartment of his dental parlors about 7 o'clock this evening by one of his assistants. He had been unwell all day, and in the afternoon took an inhalation of chloroform to induce sleep, and this is supposed to have brought on heart failure, to which the doctor was predisposed. The deceased gentleman, by his generous and kindly disposition, occupied an exalted place in the hearts of the community attained by few.

By his death the London Liberals lose one of their most polished speakers and energetic workers. Dr. Davis was a son of the late Henry Davis, was born in this city in 1859, was 38 years old and unmarried. For a number of years he served the city both as a water commissioner and alderman. He was an ex-president of the Young Liberal Club, ex-president of the Arlington Club, past president of the Irish Benevolent Society and was connected with various other organizations. Dr. Davis was one of the most prominent Masons in Canada, and was known from one end of the country to the other. He was grand junior warden, a member of the Board of General Purposes; an enthusiastic member of the Knights Templar, and a past master of Saint John's Lodge, 209 A. The deceased leaves two brothers and two sisters, Mrs. R. D. Miller and Miss Mary J. Davis of this city and Joseph Davis, Toronto, and W. H. Davis of London.

A Brilliant Spectacle.

The daylight effects are exceedingly interesting, but those who attend Dineens' opening during daytime to-morrow will feel a delightful curiosity to witness the splendor of the new store ablaze with electric lights to-morrow night.

Highlanders. Armouries To-night—25c. 35c.

Fire Sale.

Men's Waterproofs, black or blue, regular $8, for $4. United Service Stores, 93 Yonge-street, next "Musee," or 97 King-street east.

Wrestling on Donkeys. Armouries To-night.

BIRTHS.

WARD—At Port Hope, on Wednesday, 20th inst., the wife of H. A. Ward, Esq., of a daughter.

DEATHS

GALLAGHER—At 58 Winchester-street, on the 21st inst., Elizabeth, relict of the late Andrew Gallagher, and second daughter of the late John Baird, clerk of the Court of Donegal, Ireland, aged 90 years, a resident of Toronto for 60 years.

Funeral Friday at 3 p.m.

New York, Cincinnati, Ohio and Donegal, Ireland, papers please copy.

KENNERSLEY—At Richmond Hill, Thursday morning, 21st inst., Mary, the beloved wife of John Kennersley.

SUTHERLAND—Thursday, Oct. 21st, at the residence of her father, R. Cluff, 54½ William-street, Sarah, wife of George H. Sutherland, V.S., Saginaw, Mich., in her 33rd year.

Funeral Saturday, 2.30 p.m., from above address.

THE INDIAN CAMPAIGN

Losses of the British Viewed With Misgivings in London.

INSURGENTS EVIDENTLY IN GREAT FORCE

And Monday's Engagement Does Not Bear Out the Idea of Their Demoralization.

Afridiland Will Probably Have to Be Conquered Yard by Yard—London Papers Criticize the Plan of Campaign—Six British Officers and 100 Men Killed or Wounded in the Storming of Dargai Ridge—Celebration of Trafalgar Day in London—Cyclone Causes the Loss of 400 Lives in the Philippine Islands—The Latest Phase of the Engineers' Strike in England—General News by Cable.

London, Oct. 21.—The staunch resistance of the insurgent tribesmen when the British forces stormed and eventually carried the Dargai Ridge of the Samana Range yesterday afternoon, as detailed last night in despatches from Fort Lockhart, via Simla, and the apparently heavy losses of the British, are facts which are viewed with serious misgivings in London to-day. The insurgents were evidently in great force, for, in addition to being able to make a stubborn stand against the British advance, they had a contingent of 7000 men to spare for a flanking movement. Not any of the stories of this fierce engagament suggest any demoralization of the enemy, who retired in good order and proceeded to construct fresh defensive works on the adjacent hills, showing that Afridiland will probably have to be conquered yard by yard.

The news of the massing of the Afridis in the Sampagha Pass and the report that they are erecting strong fortifications there is also most disquieting.

The newspapers here criticize the plan of campaign, which apparently necessitates capturing the same ground twice, as the Dargai Ridge was carried on Monday only to be left for the tribesmen to reoccupy on Tuesday. But it appears that the British force which first captured the ridge was not provided with commissariat supplies, and the difficulties of forwarding them from the base were insurmountable.

Six officers and one hundred men were killed or wounded in the storming of the Dargai Ridge.

Names of the Officers Killed.

London, Oct. 22.—According to a special despatch from Simla, the casualties during the fighting yesterday, which resulted in the storming of Dargai Ridge by the second division of the British troops under General Sir Yeatman Biggs, were as follows: The officers killed were Captain Charles Judge of the Second Goorkhas, Lieut. Alexander Lamont of the Gordon Highlanders and Captain Smith of the Derbyshire Regiment. The wounded officers are Lieut. Robinson of the Second Goorkhas, who is dangerously hurt; Major Forbes Mac-Bean of the Gordon Highlanders, and three othres. Of the rank and file 156 were kille dor wounded, the Gordon Highlanders having 36 casualties, the Dorsetshire regiment 32, and the remainder being equally divided between the Goorkhas and the Derbyshire Regiments.

A Difficult Position.

London, Oct. 21.—The advance of the British force in yesterday's battle was rendered extremely difficult by the precipitous nature of the hill, the men having to scale from rock to rock, there being almost no paths to facilitate their movements. The loss sustained by the natives cannot be estimated, but the slaughter was great. Many of the tribesmen were shot as they were fleeing to the heights above their abandoned position. There was severe hand-to-hand fighting when the attacking forces rushed the position of the tribesmen.

MAY BE THE SAME MAN.

Vacher, the Murderous Shepherd, is Possibly the Genuine Jack-the-Ripper.

Paris, Oct. 21.—The mysterious murders and four attempts at murder that have occurred within the past two years in various parts of France are now ascribed to the shepherd Vacher, who was arrested a few days ago at Belley, Department of Aix. Vacher, who fancies himself a hero, describes facts in connection with the crimes with evident relish. At the time of his arrest he confessed that he had killed three young girls, two women and three shepherd boys. The murders were of a character similar to those committed by "Jack-the-Ripper" in the Whitechapel district of London some years ago. Vacher is doubtless insane.

Lake Superior Hauled Off.

Quebec, Oct. 21.—The S.S. Lake Superior was hauled off by the tug Lord Stanley at 6 a.m. to-day and arrived down at 11 a.m. Strong east winds caused a good tide, and this helped to float the vessel, which went into the tidal basin upon her arrival here. She was surveyed and declared seaworthy, it being found that she had sustained no damage, and after shipping about 300 head of cattle left for sea at 4 p.m.

TRAFALGAR DAY IN LONDON.

Nelson's Monument Decorated as Well as His Old Flagship at Portsmouth.

London, Oct. 21.—The anniversary of the battle of Trafalgar, fought Oct. 21, 1805, was celebrated to-day more generally than usual. The Nelson mounment on Trafalgar-square, this city, was decorated with garlands and the foot of the column was hidden beneath wreaths, including one from Canada, inscribed: "England expects every man to do his duty."

Nelson's flagship, the Victory, at Portsmouth, was decked with laurels and evergreens, and the spot on the quarter-deck where the British Admiral fell, mortally wounded, was covered by an immense wreath.

Trafalgar Day was celebrated at all the naval ports of Great Britain and throughout the British Empire.

THE STRIKING ENGINEERS.

An Appeal to the United States for Funds to Save Their Organization.

London, Oct. 21.—The Executive Committee of the Amalgamated Society of Engineers is about to send to the leading newspapers and labor organizations in the United States a statement, giving the details of the strike of engineers now in progress, and declaring that the sum of $100,000 is required weekly to pay the men on strike and meet other expenses. This amount, the statement says, can only be raised by subscriptions, and the committee appeals to the liberality of the American friends of labor to assist the engineers to defeat the employers' attempt to crush their organization.

A new and most important element has been introduced into the great engineering dispute by the official intervention of the Board of Trade.

Right Hon. C. T. Ritchie, President of the Board, proposes, in an identical letter addressed to the masters and the men, a conference based upon the following suggested arrangement:

First, the Federated Employers, while disavowing all intention of interfering with the legitimate action of trades unions, will admit no right of interference in the management of their business. The trades unions, on their part, while maintaining the right of combination, will disavow any intention of interfering with the management of the business of the employers.

Second, the demand for a 48-hours' week made by the men's joint committee upon the Federated Employers in London, without a previous request for a conference with the employers, is withdrawn.

Third, a conference between the representatives of the federated employers and the Engineering Unions shall be held forthwith, to discuss and settle the hours of labor.

Fourth, the constitution of the conference shall be arranged by its chairman or other selected representatives of both parties.

Not on the Program.

The pleasure of showing visitors all around and through the palatial new store at Dineens' opening to-morrow will be the main duty of the entire staff. The idea of selling goods on such an occasion is not indicated on the program at all.

The W. C. T. U. Gatherings.

Reserved seats for the various meetings under the auspices of the W. C. T. U. in Massey Hall must hereafter be secured at the box office at Massey Hall. The box office is open from 9 a.m. till 5 p.m.

Toronto's "Johnnies."

The cheeky manner in which the "Johnnies" of Toronto—and there are a host of them—chase after the chorus girls of every show that comes to this city is simply disgusting. Some of the aforesaid "Johnnies" work behind wickets in the daytime, while others imagine that they are lawyers—$6 a week men, you know. These "Johnnies," the hotel proprietors and clerks say, make them tired.

Alec Has the Pull Now.

A. F. Pirie, Liberal candidate for North Wentworth, called at the Parliament buildings yesterday to arrange with Premier Hardy for the patronage of the constituency.

Musical Ride. Armouries To-night.

1000 Shares at $3.

On the Toronto Exchange yesterday a block of 1000 shares of Saw Bill was sold to one party at $3 even. This is an advance of a clear dollar over the price of a week ago. The holder of a second block of 1000 shares was offered the same figure for the lot, but he says he will hold out for $4.

WORLD DELIVERY.

Readers of The World who find it inconvenient to procure a copy of the paper in street cars, remember you can have paper delivered by our own carrier boys to your house by six o'clock for 25c per month.

Local Showers, Then Fair.

Minimum and maximum temperatures: Esquimalt, 46—52; Kamloops, 48—64; Calgary, 32—60; Prince Albert, 30—62; Winnipeg, 38—64; Port Arthur, 40—48; Parry Sound, 46—50; Toronto, 52—56; Ottawa, 40—50; Montreal, 36—54; Quebec, 36—46; Halifax, 36—46.

PROBS: Local showers at first, then generally fair, not much change in temperature.

Steamship Movements.

Oct. 21.	At.	From
Empress of Japan	Vancouver	Hong Kong
Fuerst Bismarck	Plymouth	New York
Kaiser Wilhelm II.	Naples	New York
Trave	Bremen	New York
Phoenicia	New York	Hamburg
Grecian	Heath Point	London
Koeningen Louise	New York	Bremen
Damara	London	Halifax
Carthaginian	Liverpool	Montreal
Nether Holme	W. Hartlepool	Montreal