

DRAUGHTS-CHECKERS

All Checker communications and exchanges should be addressed to W. Forsyth, 36 Grafton Street, Halifax.

The proprietors of THE CRITIC offer two prizes—to consist of books on Checkers—to those subscribers who shall send in the greatest number of correct solutions during the current year. No entrance fee required.

TO CORRESPONDENTS.

H. GASKIN.—Your letter and poem are at hand. Many thanks.

We were favored with a visit from Mr. S. C. Hood, of Yarmouth, last week and had the pleasure of engaging in a friendly contest with him. Four games were played. The result was—Forsyth 2, Hood 1, drawn 1.

Our checker editor will always be most happy to meet visiting draught players who will call upon him.

SOLUTIONS.

PROBLEM 93.—The position was—black men 3, 10, 13, 14, 23, kg, 25; white men 12, 16, 19, 21, 31, kg, 11; white to move; what result? It will be seen by the solution below that black can force a win. The position occurred in actual play between Messrs. O'Hearn and Forsyth both of this city.

- 1-19 15 3-16 11 7 2 11 20
10-19 32-27 32-28 23-26
11 15 9 6 2 7 31 22
19-24 27-23 28-24 25-11
2-15 18 6 10 7 11 black
23-27 24-28 24-20 wins.
18 9 11 7 4-10 15
27-32 28-32 20-16

VAR. I

- 11 15 15 6 16 7 21 14
3-7 7-11 14-17 23-26
black wins.

VAR. II

- 15 19 19 26 31 24 black wins.
24-27 25-30 30-23

VAR. III.

- 31 26 26 22 22 18 14 9
32-27 27-23 25-22 24-27
16 11 9 14 18 15 b. wins.
25-30 30-25 22-18

VAR. IV.

- 11 7 10 6 2 6 6-21 17
20-16 11-15 25-22 18-14
7 2 5-6 9 6 2 b. wins.
16-11 23-18 15-10

VAR. V

- 6 10 2 9 31 22 b. wins.
15-6 23-26 25-18

VAR. VI.

- 9 5 1 6 1 6 1 6
10-14 22-18 18-15 11-7
5 1 6 1 6 1 2 11
18-15 15-11 14-18 15-8
black wins.

PROBLEM 94.—The position was—black men 3, 9, 13, kgs. 27, 30; white men 12, 17, 21, 22, kg. 18; black to play and win.

- 30-26 16-11 19-16 6-2
18 15 10 6 1 5 18 14
27-24 11-15 9-14 19-15
15 18 1-6 1 17 10 9 5
24-20 a-26-23 15-6 15-18
18 15 2-1 6 22 18 14 9
20-16 23-19 16-19 18-14
15 10 6 1 5 9 b. wins.

At this point Mr. Brooks of Dartmouth shows some very fine variations arising from 15-10.

VAR I

- 6 2 6 2 6 1 17 10
26-23 19-16 11-7 7-14
2 6 2 6 1 6 6 1
23-19 16-11 9-14 14-18
black wins.

- VAR. II
1 5 21 17 10 6 14 18
9-14 10-15 19-15 15-10
17 10 9 14 6 9 b. wins.
15-6 15-19 26-30
5 9 14 10 9 14
6-10 23-26 30-25

PROBLEM 95.—The position was—black men 5, 6, 14, kgs. 22, 32; white men 13, 20, 21, kgs. 7, 15; white to play and win.

- 7 10 6-15 13 9 w. wins
22-18 22 17 5-14
15 22 14-18 17 19

PROBLEM No. 70. By John Johnry, New York. Black men 1, 6, 10, 19, kg. 25.

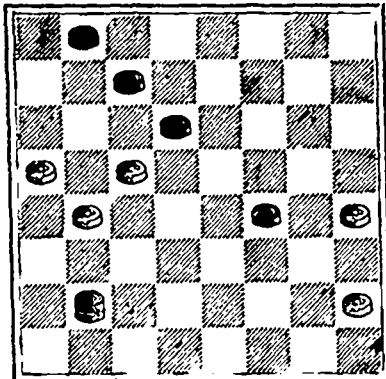

White men 13, 14, 17, 20, 28. Black to play. What result? We warn our solvers to be careful, as this is a very fine position.

CHESS.

All communications for this department should be addressed—CHESS EDITOR, Windsor, N. S.

The proprietors of THE CRITIC offer two prizes—to consist of books on Chess—to those subscribers who shall send in the greatest number of correct solutions during the current year. No entrance fee required.

TO CORRESPONDENTS.

Correct solutions to Nos. 69 and 70 received from Mrs. H. Moseley and Mr. J. Downey.

GAME No. 53

Played at Bradford

GIUOCO PIANO

- WHITE BLACK
Mr. Gunsberg Mr. Mackenzie
1 P to K4 P to K4
2 Kt to KB3 Kt to QB3
3 B to B4 B to B4
4 P to Q3 Kt to B3
5 Kt to B3 P to Q3
6 B to KK15 B to K3
7 Kt to Q5 B takes Kt

.....We would prefer here Kt to QR4.

- 8 B takes B Kt to K2
9 B to K13 P to B3
10 Q to K2 Q to Q2

.....Loss of time. He ought to have played Kt to K13.

- 11 Castles (QR) B to K13
12 P to Q4

White has already the superior position.

- 13 P takes P Q to B2
14 B takes Kt P takes P
15 Kt to R4 Kt to K13

.....Which allows the Knight to enter with disastrous effect. P to KR4 seems to be better, although it would by no means make his defence an easy one.

- 16 Kt to B5 B to B4
17 Kt to R6 KR to B sq.
18 Q to B3 B to K2
19 Q to R5 B to B4

- 20 Kt to Kt 4 Q to K2
21 Q to B5 B to Q5
22 Kt takes P oh. K to Q sq.
23 P to Q B3 P to B4
24 P takes B BP takes P
25 K to Kt sq, and wins.

GAME No. 54.

A BLACKBURNE BRILLIANT.

We are indebted to the Manchester News for the score and notes of the following, which was one game of eight played blindfold and simultaneously at Manchester.

FRENCH DEFENCE.

- WHITE. BLACK.
Mr. J. H. Blackburne. Mr. T. B. Wilson.
1 P to K4 P to K3
2 P to Q4 P to Q4
3 Kt to QB3 Kt to KB3
4 P to K5 KKt to Q2
5 P to B4 P to QB4
6 P takes P Kt takes P
7 Kt to B3 B to Q2
8 B to K2 Kt to B3
9 Castles B to K2
10 B to K3 P to QKt3
11 Kt to Q4 P to B3
12 P to B5 Kt takes P
13 P takes P Kt takes P
14 Kt takes Kt B takes Kt
15 B to QKt5 ch K to B2
16 Q to R5 ch K to Kt sq
17 QR to K sq P to Q5 (a)
18 R to Q sq B to KKt5
19 Q takes Kt (b) B takes R (c)
20 Q to K6 ch K to B sq
21 B to QB4 Q to K sq (d)
22 B to KR6 Q to Kt3
23 Kt to Q5 Q to B2
24 Q to B6 Q to K sq (e)

Position after Black's 24th move. BLACK—Mr. Wilson.

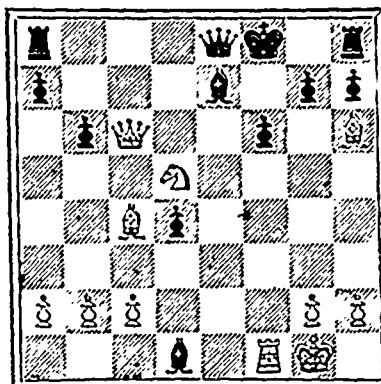

WHITE—Mr. Blackburne.

- 25 R takes P ch B takes R
26 Q takes B ch Q to B2
27 B takes P ch K to K sq
28 B to K15 ch Q to Q2
29 Q to K7 mate.

NOTES.

(a) Blackburne's last move seems to have been a manœuvre to bring about the advance of this pawn, which was really the key move of his own pretty combination.

(b) The onlookers, who had been watching the game entirely from Mr. Wilson's point of view, and evidently thought the blindfold player was beginning to get the worst of it, were quite startled by this "little bit of Morphy."

(c) Of course, if he had taken the Q he would have been mated in three moves.

(d) Mr. Wilson made this move very hastily when it was not really due, instead of waiting until Mr. Blackburne mentally came round again to his board. The right move was, obviously, B to R5. This would have secured a draw, at least.

(e) Immediately this move was made Mr. Blackburne declared mate in five moves.

VALUABLE REAL ESTATE.

OPEN FOR TENDER

Until Saturday, the 16th Day of March, 1889

TENDERS are invited by the undersigned for the purchase of all or any of the undermentioned properties in the city of Halifax, viz:

"Jubilee."

That extensive property, fronting on QUINPOOL and JUBILEE ROADS near the North West Arm, known as "Jubilee," with large double dwelling houses, containing in all 18 rooms besides kitchen, cellars, etc.; all in good order, and with extensive stabling accommodation. The property comprises in all about 15 acres. Tenders may be made for the whole property en bloc or in five separate blocks, as per plan to be seen at the office of the undersigned.

Besides the Homestead block and buildings, comprising about two acres, the rest of the property is divisible into 95 good sized and available building lots.

"The Carlton House."

This HOTEL PROPERTY measures some 72 feet on the east side of Argyle Street, and about 80 feet on the east side of Prince Street. A large portion of the Building is of brick and stone very solidly built. The central situation and good will of this well known Hotel are worthy of especial attention; while the property is well adapted for shops, offices, restaurants and other business purposes, being close to the Parade, New City Hall, Post Office and other public buildings.

On Birmingham and Queen Streets, North of Spring Garden Roads.

those central and most eligible dwelling houses with land comprising Nos. 73 and stable, and Nos. 75 and 77, having in all a frontage of about 90 feet on the east side of Birmingham Street, besides a right of carriage way of over 8 feet wide on the south, as per plan; and

Five Small Houses and Lots,

comprising Nos. 136 to 146 inclusive: having combined frontage of about 126 on the west side of QUEEN STREET, and depth and frontage severally as per plan.

Tenders may be made for the ENTIRE BLOCK of land and buildings on both streets, or in separate lots as per plan.

Also: Eligible Corner Property

suitable for first-class GROCERY, FRUIT STORE, MEAT MARKET or other business, with dwellings over head: measuring about 26 feet on the west side of Pleasant Street by some 70 feet on the south side of Kent Street.

"Armbrae."

That extensive and elegantly finished residence, situate on Oxford Street, near the Coburg Road and Northwest Arm, (formerly occupied by Major Nagle,) with stables, garden, lawn, &c., The property measures 213 feet on Oxford Street by 325 feet westerly, and is suitable as a private residence, benevolent institution, infirmary, or other public purpose, in a most healthy and eligible position.

ALSO:

That extensive stone front building and property, with shops, etc., comprising Nos. 137, 139, 141 and 143, on the east side of Barrington Street, opposite the Parade, measuring in front some 61 feet, and about 50 feet eastwardly. The extent and central business position of this property, and the substantial character of the buildings, fronting on a most crowded thoroughfare, are features of value, obvious to those conversant with the surroundings and incidents of profitable business stands.

ALSO:

That most conveniently situated Cottage, with barn, and about three-fourths of an acre of land fronting 264 feet on the west side of Oxford Street, and extending westerly about 156 feet, comprising in all 8 choice building lots, each of 33 feet front.

ALSO:

That desirable Town Lot of 40x60 feet, being Nos. 46 and 48, fronting on the west side of Grafton Street, and with partly finished brick double Dwelling thereon, which can be completed at small expense, so as to yield a large result on the outlay (as per plan.)

ALSO:

Three fine Building Lots on the corner of Gottingen and Macara Streets, each 30x100 feet, and not far from the Cotton Factory, Sugar Refinery and Dry Dock.

AND

Several choice Building Lots near Robie and Welsford Streets, as per plan, each 33x100 feet. Separate bona fide tenders up to the 16th March, 1889, are invited for purchase of the above several properties; but the undersigned do not bind themselves to accept the highest or any tender.

GRAY & McDONALD, Solicitors, etc., 91 Hollis Street.

Halifax, 23rd February, 1889.