CONTAINS ALL THE NEWS THAT IS NEWS

Well, at That, Huerta Finally Got the Hat ∴ ∴ ∴ ∴ By "Bud" Fisher

MARGOT LEONARD WON 2:18 TROT AT AYLMER

Beat Monarchial Lady, Favorite, in Straight Heats.

BAD DAY FOR FAVORITES

[Special to The Advertiser.]

AYLMER, June 24.—The second day of the Aylmer races was greeted by a record attendance and fine weather. Margot Leonard, a Toronto entry, with Dennis up, won the 2:18 trot in straight heats, beating Monarchial Lady, the favorite, who was pocketed in each heat. In the 2:17 pace, Myda, a Toronto horse, was the favorite, but could not get better than fourth money. Fred Kanno, after winning the first two heats and losing the third to Berlin Belle and the fourth to Victoria Poem, won the fifth easily. The fourth heat of the race was the most exciting, the race to the eighth pole being between Myda and Berlin Belle. Both broke on the stretch and Victoria Poem won. The summary:

2:18 TROT, STAKE $1,000.

Margot Leonard, b.m., by Ora Wilkes—J. T. Hudson, Toronto (Dennis)	1	1	1		
Jay Worthy, b.h.—Nat Ray, Toronto (Ray)	5	2	2		
Magnetto, b.m.—A. B. Martin, Dover (N. H. Martin)	2	5	4		
Walgast, blk.g.—D. G. Dorness, Kalamazoo (Donahue)	3	4	3		
Monarchial Lady, so.m.—H. M. Bernier, Victoriaville (Neville)	4	3	5		
Lettie Lee, s.m.—Ideal Farm, East Aurora, N. Y. (White)	6	6	6		
Lucy Van, b.m.—H. A. Monigel, Wilmington, Del. (Dutton)	7	7	7		
Bonnie, s.m.—F. Velvin, New Brighton, Conn. (Meyers)	8	8	8		
Ned Wilkes, b.g.—W. A. Collins, Toronto (Collins)	10	9	9		
Nancy Cooper, b.m.—R. Macey, Lexington, Ky. (Macey)	9	10	10		

Time—2:18¼, 2:18¾, 2:17¼.

2:17 PACE, $400.

Fred Kanna, b.g., by Edson Allen—A. B. Martin (N. H. Martin)	1	1	2	6	1
Berlin Belle, b.m., by Highnoon—P. Davey, Berlin (Dennis)	2	8	1	3	2
Victoria Poem, g.m., by Poem — Pat McCarthy Toronto	5	3	3	1	3
Myda, b.m.—B. Whitlock, Toronto (Fleming)	6	2	4	4	4
Red Smith, ch.h.—C. Barrett, Parkhill (Barrett)	9	6	5	2	
Queen Abbess, br.m.—Ideal Stock Farm, East Aurora, N. Y. (White)	3	7	7	7	
Col. Baxter, b.g.—Baxter, Hamilton (Smith)	4	4	6	5	
Blanch B., b.m. — John Mead, Toronto (Mead)	8	5	dis		
Direct Wilkes, b.h.—J. P. Coan, Niagara Falls (Coan)	7	9	dis		

Time—2:17¼, 2:16¼, 2:16¼, 2:17½, 2:19¼.

2:25 PACE, $400.

Daisy C., b.m., by Baron Wilks Jr.—T. Neville, Ottawa (Neville)	1	1	1
Plato, b.g.—Nat Ray, Toronto (Ray)	2	2	3
Pedro, b.g.—A. D. Martin, Dover, N. H. (Martin)	5	3	2
The Moose, b.g.—J. Cook, London (Boyd)	3	4	4
Francis Viceroy, so.m.—E. C. Lewis, Port Arthur (Lewis)	4	dis	

Time—2:17¼, 2:16¼, 2:18¼.

LORNE AVE. BEAT POTTERSBURG.

Lorne Avenue in the Schoolboys Lacrosse league won a hard fought game from Pottersburg last night 3 to 1.

La. bans horse racing, says the New York Tribune. So does Mo.

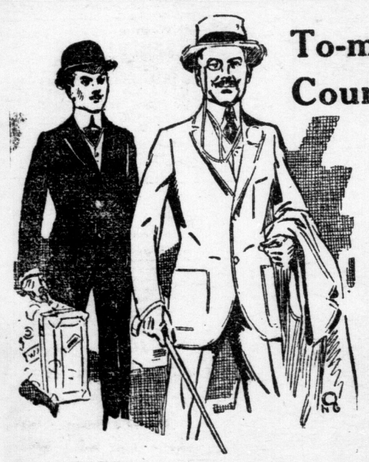

To-morrow "The Count" arrives.

Watch For His Announcement Tomorrow

It Has Particular Interest For You.

b

Johnston & Murray

OVER A THOUSAND PAIRS OF

Pumps and Oxfords

Look where you will, we venture to say you'll not find a bargain to compare with this one. Over a thousand pairs (1,106 pairs, all told) of Women's Pumps and Oxfords, in patent, dull, tan and suede leathers, including Strap and Colonial Pumps, Goodyear welt and rubber soles, Laced Oxfords and Buttoned Oxfords. Lines which sell in the regular way at $8.50 and $4.00, and remember, please, these are not job lots, but broken assortments from our regular stock. That's what makes this such a bargain. There's every size from 1 to 7 in the lot.

$1.95

Come Early. Sale Starts Friday Morning at 8:30

JOHNSTON & MURRAY

(Reg. Johnston) 198 DUNDAS ST. (Ken. Murray)

w

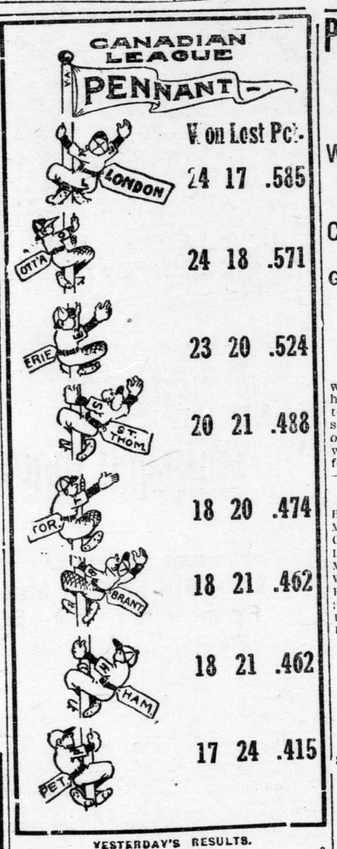

	W.	L.	Pct.
	24	17	.585
	24	18	.571
	23	20	.524
	20	21	.488
	18	20	.474
	18	21	.462
	18	21	.462
	17	24	.415

YESTERDAY'S RESULTS.

Hamilton	5	London	3
Brantford	4	Peterboro	2
St. Thomas	13	Erie	7
Toronto	9	Ottawa	7

GAMES TODAY.

Brantford at London; Erie at Toronto; Hamilton at Ottawa; St. Thomas at Peterboro.

AMERICAN LEAGUE

	W.	L.	P. C.		W.	L.	P. C.
Philadelphia	35	24	.593	Boston	30	30	.500
Detroit	36	28	.563	Chicago	30	31	.492
Washington	33	27	.550	New York	21	34	.382
St. Louis	34	28	.548	Cleveland	21	38	.356

YESTERDAY'S RESULTS.

Detroit	2	Chicago	5
St. Louis	5-3	Cleveland	4-1
Boston	3-2	New York	0-2
Washington	4-3	Philadelphia	3-1

GAMES TODAY.

Detroit at Chicago; Cleveland at St. Louis; Philadelphia at Washington; Boston at New York.

NATIONAL LEAGUE

	W.	L.	P. C.		W.	L.	P. C.
New York	33	20	.623	Chicago	29	30	.492
Cincinnati	31	27	.534	Philadelphia	26	27	.491
St. Louis	32	29	.525	Brooklyn	28	30	.483
Pittsburg	26	28	.481	Boston	23	32	.418

YESTERDAY'S RESULTS.

Boston	7-0	New York	3-4
Philadelphia	2-6	Brooklyn	0-1
St. Louis	3	Pittsburg	0
Chicago	11	Cincinnati	5

GAMES TODAY.

New York at Boston; Brooklyn at Philadelphia; St. Louis at Pittsburg; Chicago at Cincinnati.

INTERNATIONAL LEAGUE

	W.	L.	P. C.		W.	L.	P. C.
Baltimore	41	21	.661	Providence	33	27	.547
Rochester	35	24	.593	Newark	25	30	.455
Buffalo	34	26	.567	Montreal	21	34	.382
Toronto	29	28	.509	Jersey City	19	42	.311

YESTERDAY'S RESULTS.

Toronto	7-7	Baltimore	2-6
Montreal	3-3	Newark	1-6
Providence	7	Buffalo	4

GAMES TODAY.

Toronto at Baltimore; Montreal at Newark; Buffalo at Providence; Rochester at Jersey City.

FEDERAL LEAGUE

	W.	L.	P. C		W.	L.	P. C.
Indianapolis	33	24	.579	Pittsburg	26	29	.473
Chicago	33	26	.559	Kansas City	28	33	.459
Baltimore	30	24	.556	Brooklyn	23	29	.442
Buffalo	28	25	.528	St. Louis	26	37	.413

YESTERDAY'S RESULTS.

Indianapolis	5	Kansas City	2
Chicago	5	St. Louis	1

GAMES TODAY.

Brooklyn at Baltimore; Kansas City at Indianapolis; St. Louis at Baltimore; Pittsburg at Buffalo.

ASKIN STREET 6; WORTLEY ROAD 0.

In a Church League game last night at Queens Park, the Askin street aggregation had little trouble in sending the boys from Wortley Road down to a 6 to 0 defeat. The feature of the game was a triple play made by the Askins in the first innings.

Batteries—Baker and Summers; Dutton and Carter. Umpire—Blake.

The Republican and Democratic members of the House are to play baseball. Which would be a saner way of settling legislative questions than any they yet have tried.

PIRATES LOST FIRST GAME TO CARDINALS

Wm. Doak, Whose Home is in Pittsburg, Was Responsible.

CUBS BEAT THE REDS

Giants and Braves Divided a Double-Header—Dodgers Lost Two to Phillies.

PITTSBURG, June 24.—Willam Doak, whose home is in Pittsburg, held the home team to four widely scattered hits today, and shut them out, St. Louis scoring three runs and making ten hits off Adams. Magee, of the St. Louis club, was put off the field in the third inning for disputing a decision. Score:

ST LOUIS	A.B.	R.	H.	O.	A.	PITTSBURG.	A.B.	R.	H.	O.	A.
Huggins, 2b	2	0	0	6	0	Carey, lf.	3	0	1	2	1
Magee, cf.	1	0	0	0	0	Mowrey, 3b	4	0	0	2	2
Cruise, cf.	2	1	1	2	0	Viox, 2b.	3	0	0	0	1
Dolan, lf.	3	0	0	2	0	Wagner, ss	4	0	0	3	1
Miller, 1b.	4	0	1	9	1	Koney, 1b	4	0	2	12	2
Wilson, rf.	4	2	2	3	0	Mitchell, rf	3	0	1	1	0
Butler, ss.	3	0	1	2	4	Kelly, cf.	3	0	0	1	0
Snyder, cc.	4	0	3	3	2	Gibson, c.	2	0	0	2	3
Beck, 2b	4	0	1	0	2	1Mensor	1	0	0	0	0
Doak, p	4	0	1	0	4	Coleman, c	0	0	0	1	0
						Adams, p.	2	0	0	2	5
						2Hyatt	0	0	0	0	0
						McQuill'n, p	0	0	0	0	1
Totals.	31	3	10	27	13	Totals.	30	0	4	27	15

1Batted for Gibson in eighth
2Batted for Adams in eighth.

		R.	H.	E.
St. Louis	0 1 0 1 1 0 0 0 0	3	10	1
Pittsburg	0 0 0 0 0 0 0 0 0	0	4	0

Summary—Errors—Butler. Stolen bases—Beck. Three-bagger—Carey. Two-baggers—Wilson, Snyder. Hits—Off Adams 10 in 8. First on balls—Doak 3, Adams 1, McQuillan 1. Left on bases—St. Louis 6, Pittsburg 6. First on errors—Pittsburg 1. Sacrifice bunt—Magee, Butler, Dolan. Time, 1:55. Umpires—Eason and Quigley.

CUBS 11, REDS 5.

CINCINNATI, June 24.—Chicago indulged in a batting streak in the fifth inning today, making six hits, which, coupled with four bases on balls and an error, gave them nine runs. The final score was 11 to 5. Score:

CHICAGO	A.B.	R.	H.	O.	A.	CINCINNATI.	A.B.	R.	H.	O.	A.
Leach, cf.	3	0	1	3	0	Moran, rf	4	0	1	2	0
Goode, rf.	5	1	3	3	0	Herzog, ss	2	0	0	1	1
Saier, 1b	5	1	0	11	0	Hergh'r, ss	2	0	0	0	2
Zim'an, 3b	4	1	1	1	0	Groh, 2b.	3	1	0	4	2
Schulte, lf	3	2	1	0	0	Miller, rf.	5	0	0	5	0
Sweeney, 2b	5	1	3	3	3	Niehoff, 3b	2	2	1	1	1
Corridon ss	4	0	1	2	1	Raw'gs, 3b	2	0	0	0	0
Needham, c	4	2	1	5	5	Hoblitzel, 1	3	1	1	3	0
Cheney, p.	3	1	1	0	0	Kellogg, 1b	1	1	0	5	0
Pierce, p.	0	0	0	0	0	Laress, cf.	4	0	0	0	0
1Williams	1	1	1	0	0	Clerke, cc.	1	0	1	5	2
						Gonzales, c	2	0	0	1	1
						Yingling, p	1	0	0	0	0
						Sch'der p	0	0	0	0	1
						Koestner, p	2	0	1	0	0
Totals.	37	11	12	27	9	Totals.	34	5	5	27	11

1Batted for Cheney in eighth.

		R.	H.	E.
Chicago	0 0 0 0 9 0 0 2 0	11	12	3
Cincinnati	0 0 0 2 1 0 2 0 0	5	5	1

Summary — Errors — Corridon, Saier, Zimmerman, Niehoff. Stolen bases—Moran, Herzog, Kellogg. Three-baggers—Hoblitzel. Two-baggers—Needham. Hits—Cheney 5 in 7, Yingling 3 in 4, Schneider 3 in 1-3. Koestner 6 in 4 2-3. First on balls—Off Cheney 4, Pierce 1, Yingling 5, Schneider 1, Koestner 3. Struck out—By Cheney 3, Pierce 3, Yingling 4. Left on bases—Chicago 6, Cincinnati 9. Wild pitch—Cheney. Passed balls—Needham 2, Gonzales. Hit by pitcher—By Cheney (Yingling). Time, 2:17. Umpires—Klem and Emslie.

GIANTS AND BRAVES SPLIT EVEN.

BOSTON, June 24.—New York and Boston divided a double-header today, the home team winning the first game 7 to 3, and the Giants the second 4 to 0. Captain Doyle, of New York, was spiked in a collision with Mann at second base in the fifth inning of the first game, and will be disabled several days. Boston batted hard in the first contest and took advantage of errors. Stock's double, Meyer's single, bases on balls by Perdue to Bescher and Burns, and a single by Fletcher in the fifth inning of the second contest resulted in three runs for New York. Another was added in the ninth when Merkle doubled, stole third, and scored on a sacrifice fly by Stock. Score:

NEW YORK.	A.B.	R.	H.	O.	A.	BOSTON.	A.B.	R.	H.	O.	A.
Bescher, cf	5	0	1	1	0	Gilbert, rf.	4	1	0	3	0
Burns, lf.	3	0	0	2	0	Evers, 2b	4	0	1	3	3
Fletcher, ss	4	0	1	2	5	Conn'ly, lf	4	2	2	1	1
Doyle, 2b.	1	0	0	3	2	Maran'e ss	2	2	1	4	
Grant, 2b.	2	1	2	1	1	Gowdy, 1b.	4	1	2	8	1
Merkle, 1b	3	0	1	0	1	Deal, 3b.	4	0	3	1	1
Rob'son, lf	4	1	2	1	0	Mann, cf.	4	0	1	4	1
Stock, 3b.	4	1	2	1	1	Whaling, c	3	1	2	5	1
Meyers, c.	2	0	0	3	3	Rudolph, p	4	0	0	1	1
McLean, c.	1	0	0	1	1						
Demaree, p	2	0	0	0	1						
Fromme, p	0	0	0	0	0						
1Donlin	1	0	1	0	0						
2Snodgrass	0	0	0	0	0						
Totals.	32	3	9	24	16	Totals.	33	7	14	27	12

1Batted for Demare in seventh.
2Batted for Fromme in ninth.

Boston	0	0	0	0	3	0	0	0	0	—	3	5	0
New York	0	0	0	0	0	0	0	0	0	—	0	4	2

Errors—Nunamaker 2.

Summary: Stolen bases—Holden, Hooper. Home run—Yerkes. Two-base hits—Janvrin, Speaker. Hits—Off McHale, 4 in 5; off Cole, 0 in 2; off Warhop, 1 in 2. First base on balls—Off Leonard, 4; off Cole, 1. Struck out—By Leonard, 3; by McHale, 1; by Cole, 1; by Warhop, 1. Left on bases—Boston, 2; New York, 8. Time of game—1:45. Umpires—Hildebrand and O'Loughlin.

Second game:

New York	0	0	0	0	3	0	0	0	1	—	4	8	0
Boston	0	0	0	0	0	0	0	0	0	—	0	4	0

Batteries—Marquard and Meyers; Perdue, Crutcher, Cocreham and Whaling.

PHILLIES WON A PAIR.

PHILADELPHIA, June 24.—Philadelphia won both games of a double-header from Brooklyn here today, the scores being 2 to 0 and 6 to 1. Both of Philadelphia's runs in the opening contest were started by passes given by Ragan. In the second, the home team bunched hits on Brown and Allen, and won both games easily. Score:

First Game.

Brooklyn	0	0	0	0	0	0	0	0	0	—	0	7	0
Philadelphia	0	0	0	1	1	0	0	0	x	—	2	4	0

Batteries—Ragan, Allen and Fischer; Mayer and Dooln.

Second Game:

Brooklyn	1	0	0	0	0	0	0	0	0	—	1	7	0
Philadelphia	3	0	0	0	0	0	1	2	x	—	6	10	1

Batteries—Brown, Allen and Erwin, McCarty; Alexander and Killifer.

FIRST DAY'S PLAY IN THISTLE TOURNAMENT

Scotch Doubles Event Brings Out Many Bowlers.

The London Thistle Club's Scotch Doubles tournament got away to a fine start yesterday afternoon, under perfect weather conditions. A big crowd of bowlers is participating in the tourney, only two rinks of the original entry not putting in an appearance.

Played Till Late in Evening.

The first day's matches were marked by close play. Many extra-end games were played, and there were very few one-sided contests. Starting at 2 o'clock in the afternoon, play continued until 11 o'clock last evening. All the preliminary, first round and second round games in the Monarch trophy event, the premier competition, have been played and the semi-finals will be run off about noon with the finals starting at three o'clock in the afternoon.

In the Free Press trophy event, the first round games have all been played. In the McNee event some of the games have been played.

Last Year's Winners Put Out.

Many surprises have occurred, Langford and Gillispie, winners of the Monarch trophy last summer, were put out of the running for the cup this year by Connor and Alexander of the London Rowing club. Many outside rinks are still in the running.

The scores are as follows:—

MONARCH TROPHY.

Preliminaries.

London Rowing
Connor.
Alexander, sk. ..23
Dutton.
Mitten.
Mitten, sk. 28
Thistles.
Langford.
Gillespie, sk. ...21
Thistles.
Mara.
Laur, sk. 19
Ridgetown.
Hoffman.
Laing, sk. 19
Chatham.
O'Brien.
Scott, sk. 15
Thistles.
Manness.
Tillson, sk. 14
Elmwoods.
Jarvis.
Silcox, sk. 15

First Round.

London Rowing.
Connor.
Alexander, sk. ..17
Thistles.
Langford.
Gillespie, sk. 17
Chatham.
O'Brien.
Scott, sk. 14
Elmwoods.
Jarvis.
Silcox, sk. 19

Gray and McGuffin, Thistles, won by default from Webb, Windsor. Dewan and Bell, Thistles, won by default from Horton, St. Thomas.

Thistles.
Griffiths.
Anderson, sk. ..17
Thistles.
Fetterley.
Bluett, sk. 28
Thistles.
Keene.
Heaman, sk. 14
London Rowing.
McPherson.
Stevenson, sk. ...15
Asylum.
Richardson.
Thrower, sk. 17
Exeter.
Stewart.
Seldon, sk. 15
London Rowing.
Trebelcock.
Ashplant, sk. 18
Chatham.
Turner.
Oliver, sk. 20
Thistles.
Chapman.
Barbour, sk. 16
Mount Carmel.
Laurandeau.
Forster, sk. 11

Second Round.

London Rowing.
Connor.
Alexander, sk. ...15
Chatham.
Thistles.
Huyck.
Cardy, sk. 10
Thistles.
Hueston.
Nightingale, sk. ..8
Windsor.
Dolman.
Dale, sk. 5
London Rowing.
Heffernan.
Cox, sk. 14
London Rowing.
Spry.
Hynd, sk. 10
Thistles.
Trick.
Allen, sk. 11
London Rowing.
Tilman.
McDougall, sk. ..7
Thistles.
Lashbrook.
Mann, sk. 8
Dutton.
Mitten.
Mitten, sk. 16
Thistles.
Mara.
Laur, sk. 16
Ridgetown.
Hoffman.
Laing, sk. 10
Thistles.
Manness.
Tillson, sk. 16
London Rowing.
Hillier.
Lashbrook, sk. ..23
Ridgetown.
Dauphin.
Bawden.
Exeter.
Dr. Marr, sk. ...13
Thistles.
Evans
Gillespie, sk. ...11
London Rowing.
Loveless.
Weld, sk. 16
Thistles.
Mortimore.
Puddicombe, sk. 14
Aylmer.
Youngs.
Gillett, sk. 10
London Rowing.
Henderson.
Vining, sk. 11
Ridgetown.
Bawden, sk 14
Clark.
Taman, sk. 10
Silcox.
Jarvis, sk. 14
Thistles.
Gray.
McGuffin, sk. ...13
Thistles.
Fetterley.
Bluett, sk. 13
London Rowing.
McPherson.
Stevenson, sk. ...8
Exeter.
Stewart.
Seldon, sk. 9
London Rowing.
Trebilcock.
Ashplant, sk. ...13
Mount Carmel.
Laurandeau.
Forster, sk. 3

FREE PRESS TROPHY.

First Round.

McCutcheon and Hetherington, of Galt, won by default from Webb, Windsor. Mortimore and Puddicombe, of Rowing Club, won by default from Horton, St. Thomas.

Thistles.
Trick,
Allen, sk. 16
Ridgetown.
Bawden,
Marr, sk. 14
London Rowing.
Tillmann,
McDougal, sk...18
Thistles.
Huyck,
Cardy, sk.....14
Windsor.
Dolman,
Dale, sk..... 17
Thistles.
Evans,
Gillespie, sk.....23
London Rowing.
Henderson,
Vining, sk.....18
Exeter.
Clark,
Toman, sk.....19
Dutton.
Mitton,
Mitton, sk.....17
Thistles.
Manners,
Tillson, sk.....16

Second Round.

Windsor.
Dalman.
Dale, sk.....17
Galt.
McCutcheon,
Hetherington sk 14

SHEA TROPHY.

First Round.

London Rowing.
Hefferman,
Cox, sk.....16
Thistles.
Lashbrook,
Mann, sk.....18
Aylmer.
Youngs,
Gillett, sk.....21
Ridgetown.
Hoffman,
Laing, sk.....12
Hillier and Lashbrook, of London Rowing Club, won by default from Webb, of Windsor.

Loveless and Weld won by default from Horton, St. Thomas.

Cox, sk.....13
London Rowing.
Loveless,
Weld, sk.....13
Aylmer.
Youngs,
Gilbert, sk.....14
Ridgetown.
Dauphin,
Bawden, sk.....13
Thistles.
Mara,
Laur, sk.....16
Ridgeton.
Hoffman,
Laing, sk.....14
Thistles.
Huyck,
Cardy, sk..... 8
Ridgetown.
Bawden,
Marr, sk.....13
London Rowing.
Spry,
Hynd, sk.....9
Ridgetown.
Dauphin,
Bawden, sk.....11
Thistles.
Mara,
Laur, sk.....11

SUMMER PASTIME

Another Puzzling Scene

What Is The Player's Name?

He is well-known in connection with baseball in Canada, and is a good player, too. His name was given among the clues in yesterday's issue But you may be able to devolve it without aid.

Summer Pastime. Rebus Picture No. 10

Answer Form No. 10 Advertiser Pastime

The name of the player represented by the picture is .....

Name of PARTICIPANT .....

Address .....

.....

How to Become a Winner

Study each Rebus picture carefully to see what name you can make out of it. You need not know anything about baseball, football, hockey, lacrosse, etc., Ladies and children, as well as men who are indifferent to popular sports, are indulging in this unique contest.

Liberal Cash Prizes

The list has already been published and will be repeated. Take our word for it every reward is well worth winning and, inasmuch as these sums of money will positively be paid, you may as well have your share.

An Aid to Complete Success

The Summer Pastime handbook contains the names of 2,500 players known throughout Canada and which it is guaranteed will include the 75 names used in this contest. Only one name logically fits any picture, and this book will help you find the right one. Furthermore, you will obtain 75 additional free answer forms, and, if you have missed any of the pictures already printed in this newspaper, you may get them free through the handbook. Price 25 cents. Will be mailed, postpaid, if desired.

CASH AND AMUSEMENT