ONLY MEDICINE MADE FROM FRUIT

Extraordinary Success which "Fruit-a-tives" Has Achieved

One reason why "Fruit-a-tives" has been extraordinarily successful in giving relief to those suffering with *Constipation, Torpid Liver, Indigestion, Chronic Headaches, Neuralgia, Kidney and Bladder Troubles, Rheumatism, Pain in the Back, Eczema* and other Skin Affections, is, because it is the only medicine in the world made from fruit juices.

It is composed of the medicinal principles found in apples, oranges, figs and prunes, together with the nerve tonics and antiseptics of proven repute.

50c. a box, 6 for $2.50, trial size 25c. At all dealers or sent postpaid by Fruit-a-tives Limited, Ottawa.

Grand Trunk Railway

MAIN LINE EAST
Eastern Standard Time.

6.30 a.m.—For Guelph, Palmerston and north; also Dundas, Hamilton, Niagara Falls and Buffalo.
6.54 a.m.—For Toronto and Montreal.
9.30 a.m.—For Hamilton, Toronto and intermediate stations.
1.53 p.m.—For Hamilton, Toronto, Niagara Falls and East.
4.05 p.m.—For Hamilton, Toronto, Niagara Falls and East.
6.00 p.m.—For Hamilton, Toronto, Niagara Falls and East.
8.37 p.m.—For Hamilton, Toronto and East

MAIN LINE WEST
Departure

2.16 a.m.—For Detroit, Port Huron and Chicago.
10.02 a.m.—For London, Detroit, Port Huron and Chicago.
9.20 a.m.—For London and intermediate stations.
3.52 p.m.—For London, Detroit, Port Huron and intermediate stations.
6.52 p.m.—For London, Detroit, Port Huron and Chicago.
7.32 p.m.—For London, Detroit, Port Huron and Chicago.
8.25 p.m.—For London and intermediate stations.

BUFFALO AND GODERICH LINE
East
Leave Brantford 10.05 a.m.—For Buffalo and intermediate stations.
Leave Brantford 6.00 p.m.—For Buffalo and intermediate stations.
West
Leave Brantford 10.10 a.m.—For Goderich and intermediate stations.
Leave Brantford 8.15 p.m.—For Goderich and intermediate stations.

GALT, GUELPH AND NORTH
Leave Brantford 6.20 a.m.—For Galt, Guelph, Palmerston and all points north; also Goderich.
Leave Brantford 3.55 p.m.—For Guelph.

BRANTFORD-TILLSONBURG LINE.
Leave Brantford 10.35 a.m.—For Tillsonburg, Port Dover and St. Thomas.
Leave Brantford 5.15 p.m.—For Tillsonburg, Port Dover and St. Thomas.
From South — Arrive Brantford 8.45 11.50 p.m.

G. T. R. ARRIVALS
From West — Arrive Brantford 6.30 a.m.; 6.47 a.m.; 9.30 a.m.; 1.53 p.m.; 3.50 p.m.; 6.00 p.m.; 8.37 p.m.
From East—Arrive Brantford 2.16 a.m.; 9.05 a.m.; 10.02 a.m.; 3.52 p.m.; 3.52 p.m.; 6.32 p.m.; 8.10 p.m.

Buffalo and Goderich
From West — Arrive Brantford —10.00 a.m.; 5.42 p.m.
From East — Arrive Brantford — 9.32 a.m.; 8.05 p.m.

W. G. AND B.
From North — Arrive Brantford 9.05 a.m.; 12.15 p.m.; 4.50 p.m.; 8.40 p.m.

L. E. and N. Railway

Effective November 11th, 1917.
Leave Kitchener 8.05, 10.05 a.m. 12.05, 2.05, 4.05, 6.05, 8.05 p.m.

SOUTH BOUND
Leave Hespeler 8.10, 10.10 a.m., 12.10, 2.10, 4.10, 6.10, 8.10 p.m.
Leave Preston Jct. 6.30 6.33, 10.33 a.m., 12.33, 2.33, 4.33, 6.33, 8.33 p.m.
Leave Galt, Main street, 7.00, 7.18, 8.53 10.53 a.m., 12.50, 12.55, 2.55, 4.55, 6.55, 9.10 p.m.
Leave Glenmorris 7.16, 7.33, 9.12, 11.12 a.m., 12.55, 1.12, 3.12, 5.12, 7.12, 9.27 p.m.
Leave Paris 7.23, 7.45, 9.25, 11.25 a.m., 1.08, 1.25, 3.25, 5.23, 7.25, 9.40 p.m.
Arrive Brantford 7.42, 8.00, 9.42, 11.42 a.m., 1.25, 1.42, 3.42, 5.42, 7.42, 9.57 p.m.
Leave Brantford 7.50, 8.20, 9.45, 11.45 a.m., 1.33, 1.45, 3.45, 5.45, 7.45, 10.10 p.m.
Leave Mt. Pleasant 8.02, 8.32, 9.58, 11.58 a.m., 1.46, 1.58, 3.58, 5.58, 7.58, 10.22 p.m.
Leave Waterford 8.21, 8.52, 10.18 a.m., 12.18, 2.06, 2.18, 4.18, 6.18, 8.18, 10.42 p.m.
Leave Simcoe 8.34, 9.12, 10.31 a.m., 12.31, 2.23, 2.31, 4.31, 6.31, 8.31, 10.55 p.m.
Arrive Port Dover 8.50, 9.30, 10.50 a.m., 12.50, 2.40, 2.50, 4.50, 6.50, 8.50, 11.10 p.m.

NORTH BOUND
Leave Port Dover 6.45, 8.55, 9.45, 10.55 a.m., 12.55, 2.55, 4.10, 4.55, 6.55, 8.55 p.m.
Leave Simcoe 7.00, 9.12, 10.03, 11.12 a.m., 1.12, 3.12, 4.31, 5.12, 7.12, 9.12 p.m.
Leave Waterford 7.13, 9.26, 10.18, 11.26 a.m., 1.26, 3.26, 4.45, 5.25, 7.26, 9.26 p.m.
Leave Mt. Pleasant 7.32, 9.46, 10.38, 11.46 a.m., 1.46, 3.46, 5.06, 5.46, 7.46, 9.46 p.m.
Arrive Brantford 7.43, 8.59, 10.50, 11.58 a.m., 1.50, 3.58, 5.18, 5.58, 7.58, 9.53 p.m.
Leave Brantford 7.45, 10.00, 11.00 a.m., 12.00, 2.00, 4.00, 5.35, 6.00, 8.00, 10.10 p.m.
Leave Paris 8.18, 10.18, 11.25 a.m., 12.18, 2.18, 4.18, 6.02, 6.18, 8.18, 10.28 p.m.
Leave Glenmorris 8.31, 10.31, 11.38 a.m., 12.31, 2.31, 4.31, 6.15, 6.31, 8.31, 10.41 p.m.
Arrive Main Street, Galt, 8.48, 10.48 a.m., 12.03, 12.48, 2.48, 4.48, 6.32, 6.48, 8.48, 11.00 p.m.
Arrive Preston 9.30, 11.30 a.m. 1.30, 3.30, 5.30, 7.30, 9.30, 11.30 p.m.
Arrive Hespeler 9.55, 11.55, a.m., 1.55, 3.55, 5.48, 7.55, 9.55 p.m.
Arrive Kitchener 10.03 a.m., 12.03, 2.03, 4.03, 6.03, 8.03, 10.03 p.m.

Notes—No Sunday service on G., P. and H. Ry., Galt and north.
Sunday service on L. E. and N. same as daily with exception of first cars in morning and cars scheduled to leave Brantford for north at 11.00 a.m. and 5.35 p.m., South 8.20 a.m. and 1.33 p.m.;

Brantford and Hamilton Electric Railway

Leave Brantford — 6.35 a.m.; 7.45 a.m.; 9.00 a.m.; 10.00 a.m.; 11.00 a.m.; 12.00 a.m.; 1.00 p.m.; 2.00 p.m.; 3.00 p.m.; 4.00 p.m.; 5.00 p.m.; 6.00 p.m.; 7.00 p.m. 8.00 p.m.; 9.00 p.m.; 10.00 p.m.; 11.00 p.m.;
Leave Brantford 3.44 p.m.—For Galt Palmerston and all points north

T. H. & B. RAILWAY

EFFECTIVE NOVEMBER 18, 1917.
Eastbound
7.36 a.m. ex. Sun.—For Hamilton and intermediate points, Welland, Niagara Falls, Buffalo and New York.
9.47 a.m., Sunday only—For Welland, Niagara Falls, Buffalo and New York.
2.42 p.m.—For Hamilton and intermediate points, Toronto, Peterboro, Winnipeg and Buffalo.
Westbound
9.47 a.m., except Sunday — For Waterford and intermediate points, St. Thomas, Detroit and Chicago.
4.10 p.m. daily — For Waterford and intermediate points, St. Thomas, Chicago and Cincinnati.

INDIAN POET IN HUN PLOT

Tagore's Name Mentioned in Correspondence With German Agents

San Francisco, Feb. 27.—The United States Government made public here to-day intercepted German diplomatic correspondence intended to show how German machinations carried a band of so-called Hindu plotters into the private audiences of Ministers and statesmen, and financed lavishly their aims toward revolution in British India.

Secret papers introduced by the Government purported to show that Sir Rabindranath Tagore, British Knight and winner of the Nobel prize for poetry, had enlisted the interest of Counts Okuma and Terauchi, former Premier and Premier, respectively, in the movement to establish an independent Government in India. The intercepted correspondence, however, was indefinite as to the connections between the Japanese statesmen and the alleged Hindu conspirators. The name of Wu Ting Fang, former Chinese Minister to the United States, also was mentioned in the documents as one of the persons with whom Sir Rabindranath had obtained a friendly interview.

Like the climax of a master drama, hitherto secret papers naming Counts Okuma and Terauchi, former Premier and Premier, respectively, of Japan; Wu Ting Fang of China, Si Rabindranath Tagore, British Knight and winner of the Nobel prize for poetry, and others of world fame, with whom the plotters claimed favorable connection, were offered in the prosecution of thirty-one men charged with fomenting a revolution against a friendly power. It was the final stroke of the Government, which formally closed its case yesterday, and reopened it to-day for its crowning stroke.

Authorship Mysterious.

The correspondence, sent on from Washington, was dated for the most part from Rye, N.Y., at one time the summer headquarters of the German Embassy. It recounted alleged favorable interviews that Tagore had with Okuma and Terauchi; the difficulties Wu Ting Fang found in acting favorably because of the influence of Dr. Sun Yat Sen, former President of China, and revealed the hitherto hidden source of Hindu funds.

Most of the messages were in cryptic phrases. Mystery surrounds the identity of the authors, as only one of them was signed, that one by Count von Bernstorff, former German Ambassador to the United States, and was addressed to Alfred Zimmerman, former German Secretary of State for Foreign Affairs.

In addition to bringing into the conspiracy the names of the world renowned men, the documents showed, the prosecution contended, that the conspiracy had ramified to all portions of the world—into India, Japan, China, Mexico, British Guinea, the West Indies, Africa, Sumatra Canada, South America, Burma and other places.

Dr. Wu Ting Fang, former Chinese Minister to the United States, is mentioned in one of the letters dated November 21, 1916.

PEAT PRODUCTION URGED ON PREMIER

Big Deputation at Toronto Advocates Use of Native Fuel

Toronto, Feb. 28—That the province should formulate a policy to give the people a native fuel by entering on the production of peat was urged on Premier Hearst and Hon. Howard Ferguson by a deputation 200 strong.

To-day, said E. W. Pearson, deputy reeve of New Market, the people were in abject dependence on the coal mines and coal barons of a foreign country and sufficient supplies of wood were a thing of the past. The development of the peat bogs of Ontario would create a new industry and avert a fuel famine in 1918. Development by private capital had been tried years ago, but its lack of success had been due to unscientific methods. Experiments made by the Dominion Government at Alfred, near Ottawa, in 1914, had proved that peat could be produced and placed on the cars for $1.60 a ton. The Holland marsh, near Lake Simcoe, of 14,000 acres, contained one-third of all the available peat supply of the province, and in addition to the peat there was a valuable by-product, ammonia-sulphate, worth $95 a ton as a fertilizer. The cost of expropriation by the government, another speaker pointed out, would probably not exceed $2.50 an acre.

Hon. Howard Ferguson, in reply, said that the climatic method of treating was the only one that had been satisfactory, and the shortness of the drying season, 90 days, and the fact that the smallest machine that would handle any quantity worth while, would cost $40,000 to produce 8,000 tons in a season, were difficulties he saw in the way of the successful treatment of the problem.

Consideration was promised by the government, however.

There is more catarrh in this section of the country than all other diseases put together, and for years it was supposed to be incurable. Doctors prescribed local remedies, and by constantly failing to cure with local treatment, pronounced it incurable. Catarrh is a local disease, greatly influenced by constitutional conditions and therefore requires constitutional treatment. Hall's Catarrh Cure, manufactured by F. J. Cheney & Co., Toledo, Ohio, is a constitutional remedy, is taken internally and acts through the Blood on the Mucous Surfaces of the System. One Hundred Dollars reward is offered for any case that Hall's Catarrh Cure fails to cure. Send for circulars and testimonials.
F. J. CHENEY & CO., Toledo, Ohio.
Sold by Druggists, 75c.
Hall's Family Pills for constipation.

GIRLS! TRY IT! HAVE THICK, WAVY, BEAUTIFUL HAIR

Every particle of dandruff disappears and hair stops coming out.

Draw a moist cloth through hair and double its beauty at once.

Your hair becomes light, wavy, fluffy, abundant and appears as soft, lustrous and beautiful as a young girl's after a "Danderine hair cleanse." Just try this—moisten a cloth with a little Danderine and carefully draw it through your hair, taking one small strand at a time. This will cleanse the hair of dust, dirt and excessive oil and in just a few moments you have doubled the beauty of your hair.

Besides beautifying the hair at once, Danderine dissolves every particle of dandruff; cleanses, purifies and invigorates the scalp, forever stopping itching and falling hair.

But what will please you most will be after a few weeks' use when you will actually see new hair—fine and downy at first—yes—but really new hair growing all over the scalp. If you care for pretty, soft hair and lots of it, surely invest a few cents in a bottle of Knowlton's Danderine at any drug store or toilet counter, and just try it.

Save your hair! Beautify it! You will say this was the best money you ever spent.

VICE CHANCELLOR CALLS FOR UNITY

Appeals To German People to Aid "Victorious Armies" In Heavy Tasks

Amsterdam, Feb. 28—The speech of Friedrich von Payer, the German vice-chancellor, inthe reichstag Monday was devoted mainly to inculcating the idea of the urgency of unity at home so far as to enable the "victorious" armies to fulfill their heavy tasks. Von Payer expressed the conviction that notwithstanding the check the Prussian franchise reform bill met with in committee it soon would be adopted.

Von Payer said that no reduction in the bread ration was anticipated. There was only one thing, the vice-chancellor added that could now help Germany's enemies, namely, lack of unity behind the front.

"We owe it to our glorious army and its imminent leader to put in the background all that divides us and to stand behind them as one man," Von Payer said.

Interest Soaring

Amsterdam, Feb. 27—Count von Roedern, the imperial secretary of the treasury, in the budget debate in the reichstag, said that the additional requirement of 2,875,000,000 marks over 1917 was due mainly to the increase in the interest on war loans. He declared that no funds for war costs were asked in the present budget. Dealing with the principal items in the budget, he said that the yield from war profits tax with an additional levy would exceed 5,500,000,000 marks and that the coal tax produced 70,000,000 a month.

Conservatives Offended.

By Courier Leased Wire

Amsterdam, Feb. 27.—Vice-Chancellor von Payer's speech offended the Conservative sections of the Reichstag seriously, judging from the comment upon the address in a Berlin dispatch to The Koelnische Volks Zeitung, which says:

"It was known that von Payer desired to settle accounts with the Conservatives and he did so perhaps more than it was good for him to do. A passionate outbreak accompanied this part of his speech from all the Conservative sections of the Reichtsag. That von Payer should have put these political groups on the same level with traitors like Liebknecht and Dittman (Socialist leaders imprisoned on charges of inciting treason) and with those who fomented the traitorous strike provoked tremendous outbreaks of passion on the entire Right.

"There were frequent scenes of tumult, seriously interrupting the delivery of the speech and at its close his friends were fain to drown the hisses in the house and in the galleries by clapping and shouting."

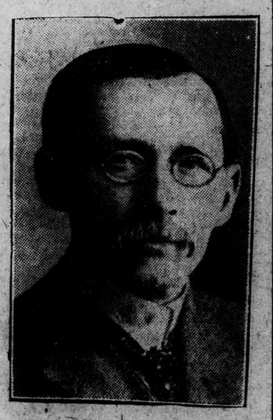

ON TRAIL OF THE T.S.R.
Frederick Mowat, Sheriff of Toronto, who is charged with the task of seizing the Toronto Railway to secure the payment of the cities claim for $80,000 and interest, a bill which the company disputes.

CHARLES McCREA
member of the Legislature for Sudbury, who has introduced a bill to change the bread law to permit bakers to make special sizes of loaves provided they are used exclusively by the firms contracting for them and not sold to the public in loaf form.

FRANCE, BRITAIN AND ITALY MUST STILL HOLD LINE

Not Until Spring 1919 Can U. S. Throw Full Strength Into Fray

Paris, Feb. 28—(Correspondence) France, Great Britain and Italy must grit their teeth and hang on until the spring of 1919, because it is not until then that America can be expected to throw real strength into the field, strength great enough to undertake offensives and batter independently at the Germans with armies the size of those which the allies have been using, in the opinion of a French divisional general as given to the Associated Press. Having begun the onslaught, fully prepared, more than a year hence, the Americans will prove, he believes, the deciding factor, and they will bring the war to its close about the fall of 1919. The general holds high hopes of the American troops already in France, whom he has seen repeatedly and at close quarters, as the saviors of the Allied cause.

The general, who wears service stripes to show his participation in the war since the beginning, and three wound stripes to denote six injuries, sustained while in the front trenches visiting and getting acquainted with his men, sketched the situation and his impression of the Americans. Though he did not say so categorically he gave the impression that his opinion is in general the opinion of the French military authorities.

"The American troops," he said in answer to a question, "are entitled to the highest praise for the ability they have shown and are showing, for the speed with which they are learning. To me it seems as though one of the most hopeful things about them is the fact that, while they have supreme confidence in their own value and ability, they are nevertheless not over-confident. Their leaders especially have shown and are showing a willingness to learn.

"This spirit should not be underestimated. Both the French and the English have had to take bitter lessons since the beginning of the war, and at huge costs have learned things that they now can pass along to the Americans. It is a good sign that the latter are willing to profit by the experience.

"I haven't any illusions that the Americans are going to be able to get into full action this spring, as was so heralded last year. I know and appreciate all the difficulties that stand in the way of their putting a big army into the field quickly, and I don't look to see them in a position to undertake offensives and similar telling operations before the spring of 1919.

"Until that time France, England and Italy must grit their teeth and hang on. When the time does come however, I feel sure the Americans will be strong enough to strike decisively, and for that reason I hope and expect that the war will be over in the fall of next year."

He laughed as the correspondent expressed surprise that the commander of a division, should be constantly exposing himself to the dangers of the front lines.

"Every French general," he said with a smile, "goes to the front lines as often as he can. Every general insists that his colonels and other staff officers visit the front, for both they and he have the duty of becoming acquainted with their men as much as possible, and of letting the men become acquainted with them.

"You see, it's like this. If the soldier sees his general at the front and realizes that the general is quite willing to take the same chances as he must take, there is absolutely nothing that that soldier will not do at the command of the general. Several generals have been wounded in their visits to the front, one recently was killed."

Children Cry
FOR FLETCHER'S
CASTORIA

HOUSES FOR SALE--EASY TERMS

MONTHLY PAYMENTS INCLUDE INTEREST

Number	Cash Payment	Price	Monthly Installment	Description
172 Albion	$100	$1000	$11	Frame 1 Storey
3 Drummond	100	1000	12	Frame 1½ S.
175 George St.	100	1150	10	Frame 1 Storey
177 George St.	100	1150	10	Frame 1 Storey
60 Grey	150	1200	13	Frame 1 Storey
20 Wallace	150	1350	12	Brick 1 Storey
202 Grey	150	1400	12	Brick 1 Storey
17 Able	100	1400	12	Frame 1½ S.
40 Duke	200	1500	14	Brick 2 Storey
189 West Mill	200	1500	15	Brick 1 Storey
10 Read	200	1500	15	Brick 1 Storey
101 Aberdeen	150	1600	12	Brick 1 Storey
12 Winnett	175	1650	15	Frame 1 Storey
317 St. Paul	300	1800	15	Brick 1½ S.
8 Winnett	200	1850	15	Brick 1 Storey
192 Brock	500	2450	17	Brick 1 Storey

See the houses and then come direct to our office. We will close the deal fairly and promptly.

S. G. Read & Son Limited
Day Phones: Bell 75; Machine 65.
Night Phones: Bell 2395, 953, 972
129 Colborne St.

Kemerer Matthes & Co.
Members N. Y. Consol. Stock Exchange, Toronto Standard Exchange
STOCKS AND BONDS
Private Wire—Toronto, and New York
W. M. BENETT
Local Manager
Next to Standard Bank
Telephone 184

MARKETS

Grain		
Hay	14 00	15 00
Oats	0 70	0 70
Rye	1 60	1 60
Straw, baled	7 00	9 00
Wheat	2 10	2 10
Barley	1 00	1 00
Dairy Products		
Eggs	0 60	0 63
Butter	0 48	0 50
Vegetables		N
Beans, quart	0 25	0 30
Cabbage, dozen	0 50	1 00
Cabbage, head	0 05	0 10
Carrots, basket	0 40	0 50
Onions, basket	0 40	0 50
Celery	0 05	0 07
Onions, bushel	1 00	1 50
Onions, bag	1 50	2 00
Parsnips, basket	0 20	0 35
Potatoes, bus.	1 50	1 75
Potatoes, basket	0 65	0 70
Potatoes, bag	2 50	2 50
Turnips, bushel	0 40	0 50
Meats		
Bacon, back trim	0 48	0 50
Bacon, back	0 45	0 45
Beef, boiling, lb.	0 15	0 20
Beef heart, each	0 25	0 50
Beef, roast, lb.	0 16	0 25
Beef, hinds	0 17	0 19
Chickens, dressed	0 75	1 50
Ducks	1 25	1 75
Geese	3 00	3 00
Chickens, live	0 75	1 00
Dry salt pork, lb	0 30	0 35
Fresh Pork carcass	0 21	0 24
Fresh pork	0 25	0 30
Hogs, live	0 17	0 17
Beef kidneys, lb	0 15	0 20
Pork kidneys	0 18	0 18
Lamb	0 30	0 35
Sausages, beef	0 20	0 20
Sausages, pork	0 28	0 28
moked shoulder, lb	0 35	0 35
Veal, lb	0 25	0 30
Fish		
Halibut, steak, lb	0 20	0 30
Kippered herring, pr.	0 10	0 15
Salmon trout, lb	0 20	0 23
Salmon, sea	0 25	0 25
Mixed fish	0 10	0 12
Herring, fresh	0 10	0 15
Dairy Products		
Butter, creamery	0 50	0 50
Butter	0 50	0 50
Cheese, per lb	0 28	0 30
Eggs	0 60	0 60

CHICAGO LIVE STOCK.

By Courier Leased Wire

Chicago, Feb. 28.—Cattle—Receipts, 14,000; market, weak; beavers, $8.75 to $14.15; stockers and feeders, $7.60 to $10.85; cows and heifers, $6.70 to $11.90; calves, $8.75 to $14.25.

Hogs—Receipts, 47,000; market, dull; light, $16.20 to $16.75; mixed, $16.20 to $16.75; heavy, $16 to $16.70; rough, $16 to $16.20; pigs, $11.50 to $15.60; bulk sales, $16.35 to $16.65.

Sheep—Receipts, 12,000; market, week; sheep, $10.25 to $13.25; lambs, $13.75 to $17.25.

TORONTO MARKET.

By Courier Leased Wire

Toronto, Feb. 28.—The cattle trade at the Union Stock Yards was somewhat firmer this morning. Sheep were steady, hogs firm. Receipts—575 cattle, 98 calves, 3,067 hogs, 415 sheep.

Export cattle, choice, $12 to $12.50; bulls, $9 to $10.50; butcher cattle, choice, $10.50 to $11.25; medium, $9.75 to $10.50; common, $8.50 to $9; butcher cows, choice, $8.75 to $9; medium, $7.25 to $8.75; canners, $5.50 to $5.75; bulls, $7.25 to $8.50; feeding steers, $8.50 to $9.75; stockers, choice, $8 to $8.25; light, $7 to $7.50; milkers, choice, each, $85 to $135; springers, $86 to $135; sheep, ewes, $12 to $14; bucks and culls, $7.50 to $10.25; lambs, $18.75; hogs, fed and watered, $19.50; hogs, f.o.b., $18.50; calves, $15 to $17.

FOR SALE

203 Park Avenue, Hardwood floors, all modern convenience.
205 Park Avenue, six roomed house with bath.
207 Park Avenue, nine-roomed house with bath and electric lights.
Brick cottage with electric lights on Graham Avenue.
65, 75 and 77 Richardson St.
A storey and a half on Darling street, large lot, garage, furnace, all newly papered. Fine location.
For further particulars apply
S. P. PITCHER & SON
43 MARKET STREET
Real Estate and Auctioneer

J. T. BURROWS
The Mover
Carting, Teaming Storage
Special Piano Hoisting Machinery
Office—124 Dalhousie Street
Phone 365
Residence—236 West St.
Phone 638

TAXI-CAB
Night and Day Service
H.C. LINDSAY & CO.
Dalhousie Street
Bell Phone 49. Machine 45

Cook's Cotton Root Compound.
A safe, reliable regulating medicine. Sold in three degrees of strength—No. 1, $1; No. 2, $3; No. 3, $5 per box. Sold by all druggists, or sent prepaid on receipt of price. Free pamphlet. Address: THE COOK MEDICINE CO. TORONTO, ONT. (Formerly Windsor)

WOOD
For SALE
Good Hard Wood
Stove Lengths
$5.00 PER CORD
DELIVERED
Gray Dort Garage
PHONE 2306

DR. DeVAN'S FEMALE PILLS Reliable monthly medicine for all Female Complaints. $5 a box or three for $10, at drug stores. Mailed to any address on receipt of price. THE SCOBELL DRUG CO., St. Catharines, Ontario.

PHOSPHONOL FOR MEN Restores Vim and Vitality; Nerve and Brain Tonic—will build you up. $3 a box, or two for $5 at drug stores, or by mail on receipt of price. The Scobell Drug Co., St. Catharines, Ontario.

Girls Wanted
Girls for various departments of knitting mill, good wages, light work. Previous experience not necessary. The Watson Manufacturing Co., Ltd., Ingersoll.

The Place to Eat
"Our service is a service that we take pride in."
Regular Dinner from 11 to 2.
Supper from 5 to 8.
25c and 30c
Mrs. Thompson, Prop.
Ontario Quick Lunch
Phone 2652. 63 Dalhousie St.
OPPOSITE POST OFFICE

SYNOPSIS OF CANADIAN NORTH WEST LAND REGULATIONS

The sole head of a family, or any male over 18 years old, who was at the commencement of the present war, and has since continued to be a British subject or a subject of an allied or neutral country, may homestead a quarter-section of available Dominion Land in Manitoba, Saskatchewan or Alberta. Applicant must appear in person at Dominion Lands Agency or Sub-Agency for District. Entry by proxy may be made on certain conditions. Duties—Six months residence upon and cultivation of land in each of three years.

In certain districts a homesteader may secure an adjoining quarter-section as pre-emption. Price $3.00 per acre. Duties—reside six months in each of three years after earning homestead patent and cultivate 50 acres extra. May obtain pre-emption patent as soon as homestead patent on certain conditions.

A settler after obtaining homestead patent, if he cannot secure a pre-emption, may take a purchased homestead in certain districts. Price $3.00 per acre. Must reside six months in each of three years, cultivate 50 acres and erect a house worth $300.00.

Holders of entries may count time of employment as farm labourers in Canada during 1917, as residence duties under certain conditions.

When Dominion Lands are advertised or posted for entry, returned soldiers who have served overseas and have been honorably discharged, receive one day priority in applying for entry at local Agent's Office (but not Sub-Agency). Discharge papers must be presented to Agent.

W. W. CORY,
Deputy Minister of the Interior.
N.B.—Unauthorized publication of this advertisement will not be paid for.

DEBENTURES!
CITY OF LONDON
(Canada)
WE OFFER
6 P. C. COUPON GOLD BONDS
on above City
Denominations of $500.00 and $1000.00
Maturing March 1, 1923; March 1, 1928.
Price to Yield 6 1-8 p.c.
Official permission for this issue has been procured from the department of finance, Ottawa.
J. S. Dowling & Co
LIMITED
86 DALHOUSIE ST.
Office Phone 1275 and 1276.
Auto 193. Evening Phone 561

THE GIBSON COAL Co.
D. L. & W.
Scranton Coal
OFFICES:
52 ERIE AVE.
150 DALHOUSIE ST.
154 CLARENCE ST.

Call 1386
CAHILL'S
FOR GOOD
DRY CLEANING
29½ KING ST., BRANTFORD

Broadbent
Tailor to the well-dressed Man or Woman
Agent for Jaeger's Pure Wool Fabrics
Agent for Ely's Neckwear
Agent for Aertex Underwear
"Borsalino" and other High-grade Hats
PHONE 312. MARKET ST.

GRAND TRUNK RAILWAY SYSTEM
REDUCTIONS AND ALTERATIONS IN TRAIN SERVICE
Effective Sunday, March 3, '18
For particular apply to Ticket