# ACUTE NERVOUS EXHAUSTION

## All Treatments Proved Useless Until He Tried "FRUIT-A-TIVES."

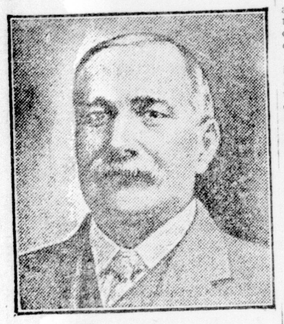

MR. JAS. S. DELGATY.

R. R. No. 4, Gilbert Plains, Man.

"In the year 1910, I had Nervous Prostration in its worst form; was reduced in weight from 170 pounds to 115 pounds.

"The doctors had no hope of my recovery, and every medicine I tried proved useless until a friend induced me to take 'Fruit-a-tives.'

"I began to mend almost at once; and after using this fruit medicine for 3 or 4 months, I was back to my normal state of health.

"I never had such good health for twenty years as I have enjoyed the past six years. We are never without a box of 'Fruit-a-tives' in the house.

"JAS. S. DELGATY."

Fifty cents a box, 6 for $2.50, trial size, 25c. At all dealers or sent postpaid on receipt of price by Fruit-a-tives, Limited, Ottawa.


KILLED ONE MEXICAN.

EL PASO, Texas, Nov. 8.—One Mexican federal soldiers was reported killed, and Ranger J. R. Perkins was missing, after a clash between Texas Rangers and Mexicans early this morning, according to word received here.


## 24 CHRISTMAS PRESENTS FOR BOYS AND GIRLS

Dolls, trumpets, games, animal toys, pictures, paints, squeakers, etc., etc. A great big grand Christmas stocking crammed chuck full of dandy presents, enough to make all the children you know happy and glad at Christmas time. This whole collection sent postpaid for selling only $4 worth of brilliantly colored, richly embossed, fast selling Christmas postcards, folders, seals, tags, stamps, etc., at 10c a package. Everybody buys Christmas cards. Ours are simply wonderful. You just show them and take the money. Hundreds of our agents have sold over $25 worth. You can do it, too. Send no money—we trust you. Be first in your town—order now. The Gold Medal Company, Dept. 2, 311 Jarvis street, Toronto, Ont. "Twenty-first year, in this business."

## TALKING, CRYING DOLL GIVEN AWAY

She laughs and cries, says "Papa" and "Mamma" and she can stand alone. The cutest, funniest, most lovable little lady you ever saw. And won't your little friends open their eyes when they hear her piping little voice. This wonderful doll sent postpaid for selling only $3.50 worth of brilliantly colored, richly embossed, fast selling Christmas postcards, folders, seals, tags, stamps, etc., at 10c a package. Everybody buys Christmas cards. Ours are simply wonderful. You just show them and take the money. Hundreds of our agents have sold over $25 worth. You can do it, too. Send no money—we trust you. Be first in your town—order now. The Gold Medal Company, Dept. 10, 311 Jarvis street, Toronto, Ont. "Twenty-first year in this business."

## HERE'S A PRIZE

### REAL ELECTRIC MOTOR GIVEN AWAY

Just what you want for running all kinds of toys. More fun than a picnic to see it humming away, just like the big motors. Works on one dry cell, has well balanced fly wheel, steel shaft, belt pulley, two copper-wire coils, and lever for starting, stopping and reversing. Strongly made of grey iron, handsomely finished in red and gold. It's yours, postpaid, for a little easy work—selling only $4 worth of brilliantly colored, richly embossed, fast selling Christmas postcards, folders, seals, tags, stamps, etc., at 10c a package. Everybody buys Christmas cards. Ours are simply wonderful. You just show them and take the money. Hundreds of our agents have sold over $25 worth. You can do it, too. Send no money—we trust you. Be first in your town—order now. The Gold Medal Company, Dept. 8, 311 Jarvis street, Toronto, Ont. "Twenty-first year in this business."

Everybody likes this neat wrist watch, the kind the soldiers wear. No fumbling in bag or pocket. Just raise your hand and see the time. Nicely finished case, real Swiss works. Boy's style can be taken from the wristlet and worn with chain or fob. We give you one of these beautiful watches for selling only $6 worth of brilliantly colored, richly embossed, fast selling Christmas postcards, folders, seals, tags, stamps, etc., at 10c a package. Everybody buys Christmas cards. Ours are simply wonderful. You just show them and take the money. Hundreds of our agents have sold over $25 worth. You can do it, too. Send no money—we trust you. Be first in your town—order now. The Gold Medal Company, Dept. 3, 311 Jarvis street, Toronto, Ont. "Twenty-first year in this business."


## RELIEF ACTIVITIES OF CITY ARE TO BE CO-ORDINATED SOON

A conference of the city relief workers was held Friday afternoon in the council chambers, under the auspices of the Social Service Council, Rev. Byron Snell in the chair. The result of this meeting was a motion made by Mrs. Miller, and seconded by Miss Hossack, favoring the formation of a central organization to co-ordinate relief activities in the city.

Another motion, put by Miss Friend, and seconded by Miss Hanson, was to the effect that the Social Service Council be requested to take charge of this co-ordination of relief work.

The chairman announced to the meeting that the Social Service Council had been asked to take charge of the January meeting in the series of meetings on education in citizenship. It was suggested that the different departments of relief work be represented by a speaker at this meeting.

The following relief workers were present at the conference: Mrs. Polley, secretary; Mrs. Matheson, City Mission; Miss Hossack, Inasmuch Society, First Methodist Church; Miss Hanson, London Health Association, nurse; Adjutant Ritchie, Salvation Army; Miss Friend, Board of Health; Miss Barker, W. C. T. U.; Mrs. York Miller, Y. W. C. T. U.; Miss Gladstone, St. Paul's Church.

## ANOTHER FIFTY BAGS OF APPLES PICKED THURSDAY

The relief committee of the Soldiers' Aid Commission gathered in 50 bags of apples at the orchards which they visited yesterday. The pickers were made up of soldiers, some of them returned men. Citizens kindly donated their cars to transport the men to the orchards. It is not likely that the boys will go out again for a few days at least, in expectation of a peace celebration which might break out at any moment. All farmers who wish to give apples or any kind of vegetables may leave them at Room 19, Market House, where they will be looked after and then distributed among the families of the soldiers this winter.

## WINDSOR PASTOR GOING TO ADRIAN

Rev. Richard J. Lee, B.A., curate of All Saints' Church, Windsor, for the past eighteen months, has accepted the rectorship of Christ Episcopal Church, Adrian, Mich. Mr. Lee is a graduate of the Western University and also of Huron College. He will assume his new duties the latter part of this month.

## North End Red Cross Will Be in Readiness For Victory Parade

The ladies of the North End Red Cross are asked to prepare for the victory parade, to be held in the city in the event of official news of the signing of the armistice between the Allies and Germany. Mrs. C. B. Edwards, president of that branch, asks all the ladies to appear in the official Red Cross uniform, with kerchiefs and Red Cross aprons. It is also rumored that this branch of the Red Cross Association is already preparing a huge banner to carry in the parade.

## LEGAL QUERIES

R. S., BOTHWELL.—She is entitled to the farm, but must pay the legacies. You had better ask her for them, but if she refuses you had better consult a lawyer to enforce payment.

SUBSCRIBER.—Are Canada war loans issued in Ontario with a guarantee to be free from all taxes, subject at death of owner to a tax of 5 per cent. called succession tax? If so, how are they valued, for instance, a bond calling for $10,000 payable in 20 years? Same bond only valued, say, at $9,300 at present time. Will they collect tax duty on $10,000 or on $9,300?

Ans.—Will have to pay succession duty on the value of bond at death of owner of same.


## Solve This Puzzle

AND WIN A FOUNTAIN PEN.

| | |
|---|---|
| XLIFAAH | LEMONTAR |
| WATATO | ROTTONO |
| NEWPIGNI | CANOURVEV |

What important Canadian Cities are these? We will give a prize of a Fountain Pen in a box with filler complete to every person sending in a correct solution of the above puzzle if they will fulfill one simple condition. This condition is very easy and need not cost you one cent of your money to fulfill. There is no waiting. As soon as you have complied with the condition we will send your pen by return mail. This offer will only hold good for a short time, so you had better send your answer NOW to

SELFAST SPECIALTY CO., DEPT. L. W., STA. F., TORONTO.

37u-t

20 PREMIUMS **Win This Big School Set** 78 PIECES

Boys! Girls! Here's the biggest, best, most complete and most interesting school outfit you ever saw. Everything you need for all your school work is here, and many other useful articles besides. Twenty great big premiums—78 pieces—everything you see in the picture all sent postpaid for selling only $4.50 worth, or without school case, fountain pen, and pencil box for selling only $3 worth of brilliantly colored, richly embossed, fast selling Christmas postcards, folders, seals, tags, stamps, etc., at 10c a package. Everybody buys Christmas cards. Ours are simply wonderful. You just show them and take the money. Hundreds of our agents have sold over $25 worth. You can do it too. Send no money—we trust you. Be first in your town—order now. The Gold Medal Company, Dept. 4, 311 Jarvis street, Toronto, Ont. "Twenty-first year in this business."

## FREE DANDY BICYCLE AND GREAT WATER PISTOL

Boys send us your name and address to-day and you can get a Real Daisy Water Pistol and our great Flying Champion Bicycle in return for a little easy pleasant work. This is the finest bicycle any boy could own. It has a 12 inch frame, coaster brake, non-skid tires, roller chain, and all the most up-to-date improvements—just the slickest, spickest bicycle you've ever seen. And the Daisy Water Pistol beats all. Just what you've always wanted. It looks like a real automatic revolver, but shoots a straight, powerful stream of water that will chase dogs or cats, & provide a barrel of fun.

Looks like a real revolver, shoots a straight powerful stream of water.

### Here's Our Proposition for Live Boys

**No Money in Advance.**—Just send your name and address to-day and get a free sample package of "Daintees", our delicious new whipped-cream candy coated breath perfume that we want everybody in the land to try. With the free sample we send you just 30 handsome packages that we want you to introduce among your friends at only 10c a package. The sample package will make it easy for you. Just once is and ask your friends to try a couple of "Daintees". They will like them so much that everyone will buy a package or two at once. A couple of little "Daintees" will purify the mouth and perfume the breath. Everybody just loves them. No trouble at all to sell.

Return our $3.00 when the breathlets are sold and we will promptly send you, all charges prepaid, the dandy Daisy Water Pistol, and the grand bicycle you can also get without selling any more goods, by just showing your fine prize to your friends and getting only six of them to sell our goods and earn our fine premiums as you did. Write to-day boys and you can soon own these fine rewards. 1B

Address—THE REGAL MANUFACTURING CO. Dept. N 7 TORONTO, ONT.

## FREE Grand 38-Piece Scholar's Outfit and a Dandy $10.00 Camera

BOYS AND GIRLS—This is the best and most complete Scholars' Outfit you have ever seen. It would cost you a small fortune to go into the store and buy all these useful and necessary articles. Just read what it contains:—One large size English school bag, boy's or girl's style, three gold finished nibs, big complete printing outfit with three rows of type, typeholder, tweezers, and everlasting ink pad, one dozen high grade lead pencils, a fine pencil box with lock and key, a first-rate eraser, a fine quality pencil sharpener, a sanitary covered aluminum pocket drinking cup, a box of fine crayons, a box of paints containing 8 good colors, a twelve inch wooden ruler, a set of six blotters, a dandy hundred page scholar's memo pad, a point protector for your lead pencils, a lead pencil with fine eraser, and last, but not least a fine self filling fountain pen with a package of ink tablets, sufficient to make five bottles of finest quality fountain pen ink. It is a wonderful outfit.

Send us your name and address today and we'll send you only 24 bottles of our lovely new Coronation Bouquet Perfume to introduce among your friends at only 15c each. This delightful odor is a wonderful blending of the true perfumes of flowers. Everyone wants two or three bottles and you can sell them in no time. It's easy.

Return our money, only $3.60 when the perfume is sold, and we will at once send you this grand 38-piece scholars' outfit exactly as represented, and the beautiful $10.00 folding film Camera will also be sent to you for just showing your grand scholar's outfit to your friends and getting only 5 of them to sell our goods and earn our fine premiums as you did. We pay all delivery charges on your grand outfit right to your door. Write now while you think of it and be first in your school to own one of these grand outfits. We take back goods you cannot sell and give presents for what you do sell.

Address: GOLD DOLLAR MANUFACTURING CO., Dept. S.7, Toronto, Ont.

## FREE BIG PHONOGRAPH AND BRITISH LION OR PRINCESS PAT RING

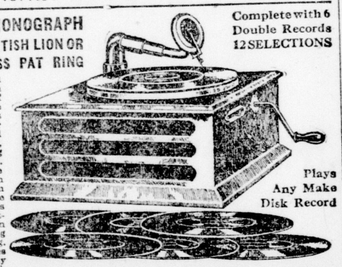

Complete with 6 Double Records 12 SELECTIONS

Plays Any Make Disk Record

Don't give $25.00 for a phonograph. You can get this beautiful machine complete with 12 of the newest selections absolutely free of cost. It is a magnificent machine. Its tone is powerful and as clear as a bell and it plays any make disc record—Victor, Columbia or Edison. It has a handsome mahoganized case, tapered tone arm, nickel fittings, powerful motor, and in fact many of the big features found in the highest grade machines.

Every loyal Canadian will also want the magnificent British Lion or Princess Pat gem ring. They are fashion's latest creations in fine jewellery. The Lion ring is a handsome massive carved Lion head with jewelled eyes and mouth—the emblem of Britain's greatness. The Princess Pat is an exquisite design set with five sparkling brilliants and having all the appearance of a $50.00 diamond ring.

Those great prizes are being given away FREE to quickly advertise and introduce "Fairy Berries" the delightful, new, Cream Candy Coated breath perfume that everybody just loves. Send your name and address to-day and we'll send you free a big trial package and just 25 handsome 10c packages to introduce among your friends. Open your free package, try Fairy Berries yourself and ask all your friends to try them. Everyone wants a package or two at once, they are so delicious. Fairy Berries sweeten the breath, purify the mouth, and leave a lasting fragrance. You'll sell them like hot cakes. Then return our money, only $2.50, and we'll promptly send your choice of the beautiful rings, all postage paid, and the grand phonograph and records complete to your friends and getting only six of them to sell our goods and earn our fine premiums as you did.

SEND NO MONEY. Just send your name and address to-day. A post card will do. Address 6B

THE FAIRY BERRY COMPANY Department P. 7 Toronto, Ontario


# The Advertiser's Comics

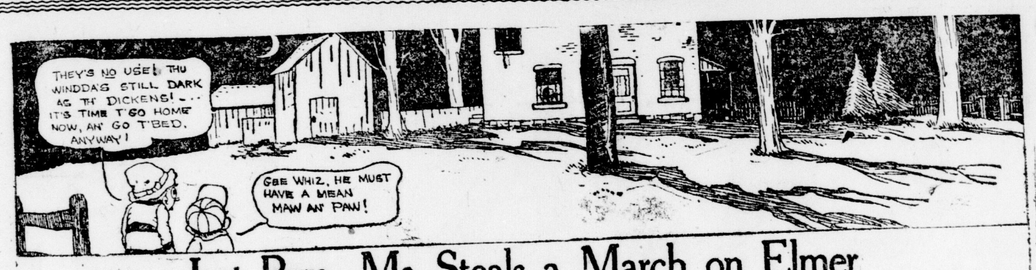


## Just Boy—Ma Steals a March on Elmer

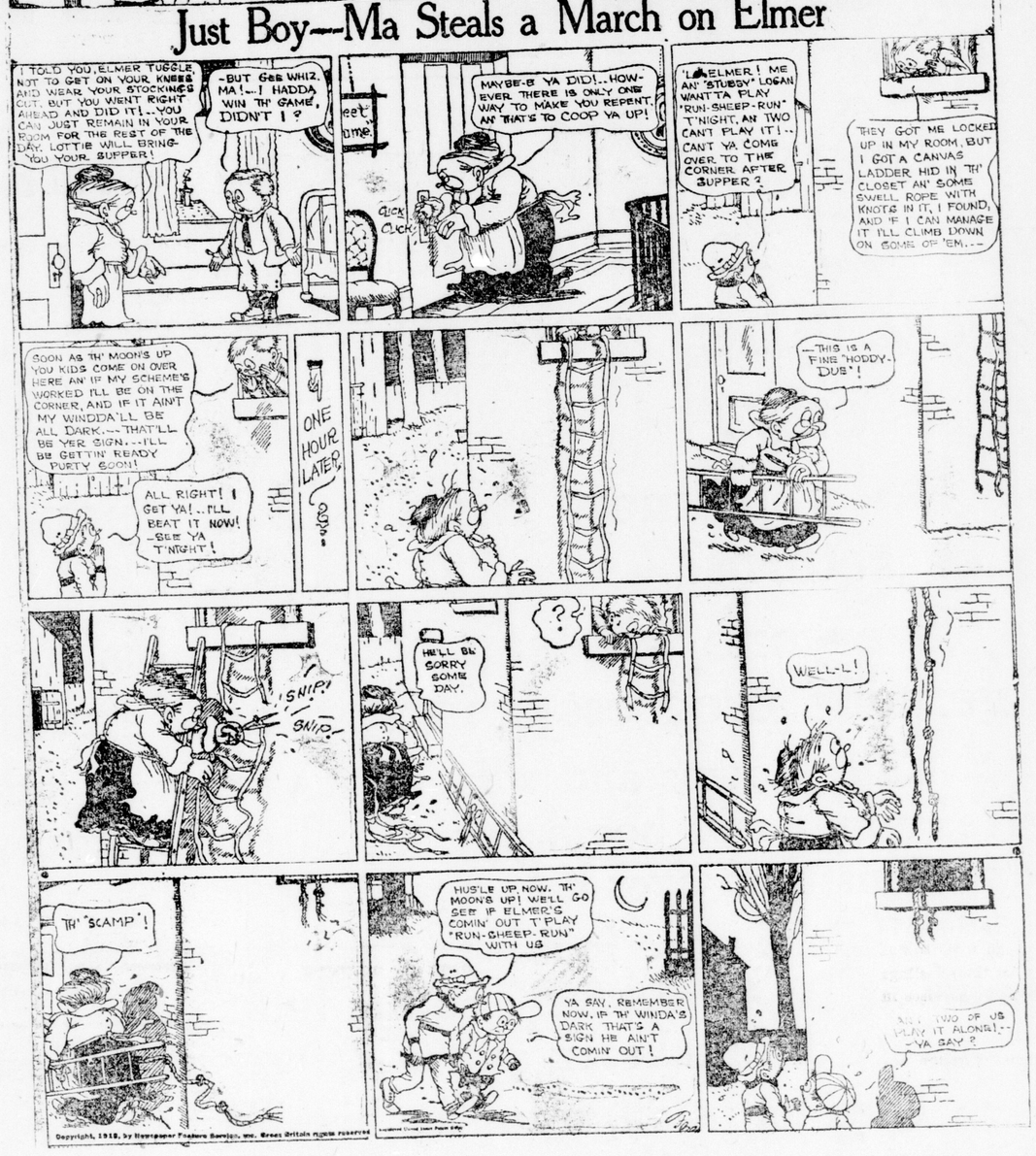


## THIS IS ONE TIME HE FOOLED 'EM

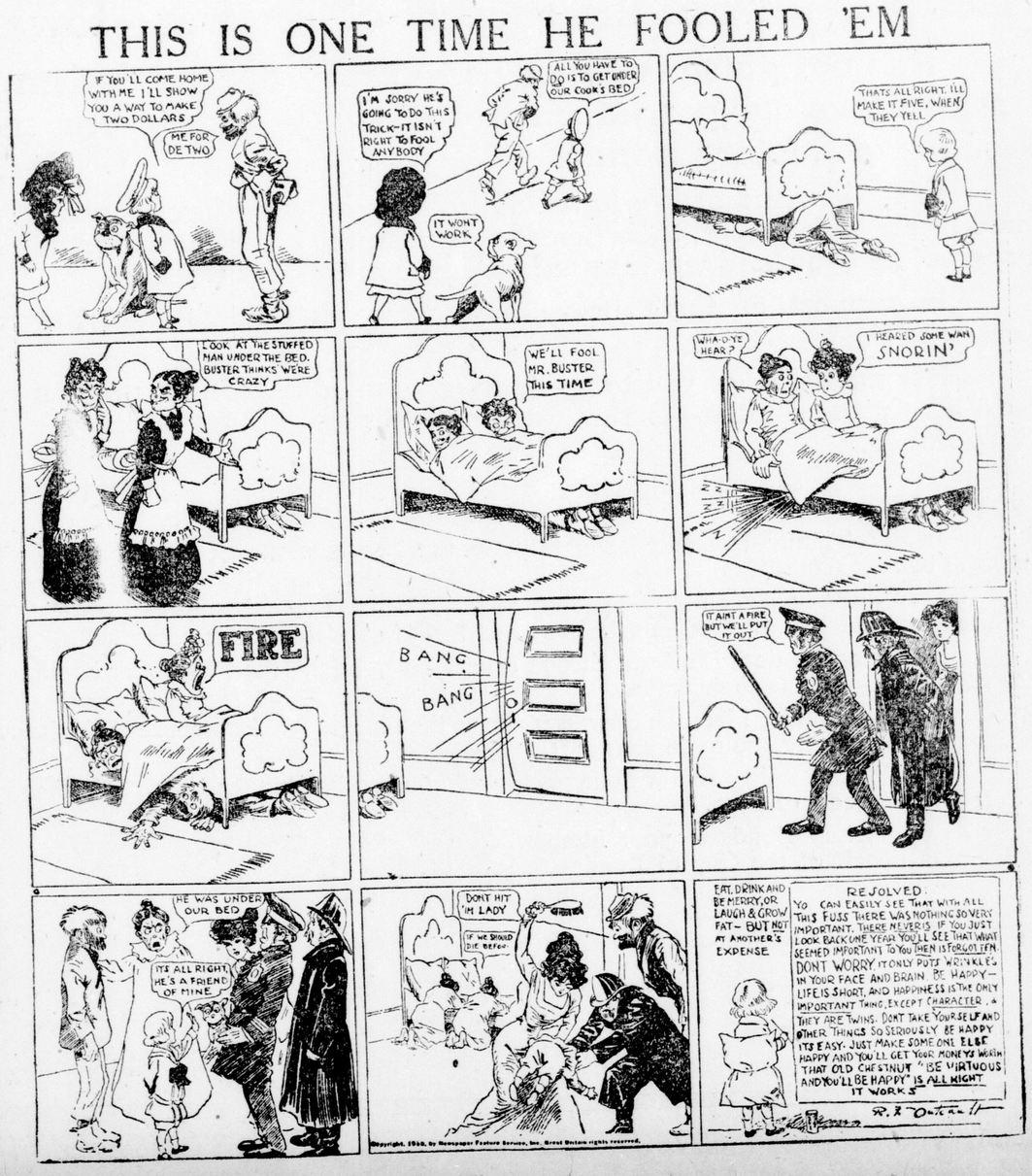



## Complete School Companion

### of 24 Pieces Free to Any Boy or Girl Who Will Sell Xmas Cards.

To any boy or girl who will sell 30 packages of our lovely embossed Christmas Postcards at 10 cents a package we will send free of all charge, a complete school companion, consisting of a splendid new-style school bag, a lovely Japanese pencil box with spring lock, a box of paints, a box of crayons, drawing pencil, compass, eraser, two metal case lead pencils, five rubber-tipped lead pencils, pen and pen points, three patriotic blotters and two packages of Union Jack flag stickers, so you can put the flag on your school books, letters, etc. Send us your name and address, and we will send you the cards to sell. When sold send us our money and we will send you the whole outfit with all charges prepaid.

Homer-Warren Co.

Dept. 236. TORONTO. N. 9, 16.

## FREE TO GIRLS

ROLLED GOLD LOCKET AND CHAIN

We will give beautiful rolled gold locket and chain free of all charges to any girl who will sell 30 packages of lovely embossed Christmas postcards at 10 cents a package.

Send us your name and we will send you the cards to sell. When sold, send us the money and we will send you the locket and chain.

Address:

Homer-Warren Co.

DEPT. 237, TORONTO. N. 9, 16.

## FREE TO GIRLS

BIG DOLL AND DOLL CARRIAGE.

This Big Doll is 15 inches tall, has jointed legs and arms and natural head, hands and feet. The Doll Carriage has steel frame and wheels, and the seat, back and hood are made of leatherette. It is 24 inches high, and is just the right size for the Big Doll.

Just send us your name and address and we will send you 30 packages of our lovely embossed Christmas postcards to sell at 10 cents a packet (6 lovely cards in each package). When they are sold send us our money (three dollars), and we will send you the Big Doll, with all charges prepaid, and we will also send you the Doll Carriage without any charge if you will show your Doll to your friends and just get three of them to sell our Cards and earn prizes too. Send us your name and address today so you can get your Doll and Doll Carriage quickly.

Address—

Homer-Warren Company,

Dept. 238 TORONTO

N. 9, 16.

## FREE TO BOYS

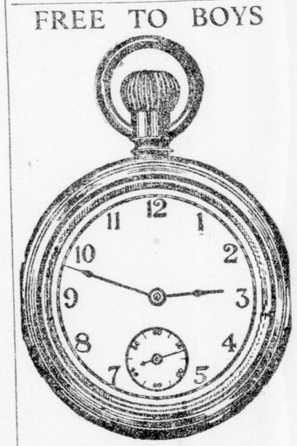

### Watch and Fob

This "Railroad King" watch is an absolutely guaranteed timekeeper. It is stem-wind and stem-set, double dust-proof back, nickel case. Regular man's size. Send us your name and address and we will send you 40 packages of lovely embossed Christmas postcards to sell at 10 cents a package (6 lovely cards in each package). When sold, send us the money and we will send you the watch and lovely leather fob, all charges prepaid.

Homer-Warren Co.

DEPT. 239, TORONTO. N. 9, 16.

## FREE TO BOYS

MODEL STEAM ENGINE

Runs like sixty, spurting steam and making as much fuss as though it were running the electric light plant of your town. Has brass lacquered boiler with safety valve, blued steel firebox with spirit burners, and blued steel chimney. All running parts of best quality metal. Stands almost one foot high.

Send us your name and we will send you 40 packages of lovely embossed Christmas postcards to sell at 10 cents a package. When sold, send us the money and we will send you the steam engine, with all charges prepaid.

Homer-Warren Co.

DEPT. 240, TORONTO. Nov. 9, 16.

## Typewriters Free to Boys and Girls

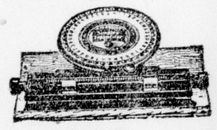

The little Giant Simplex Typewriter has all letters, figures, period and comma. Rubber type, strong and durable, iron body and a perfect feed roller. Can be used for writing letters, addressing envelopes, billheads, tags, etc.

Send us your name and address and we will send you 30 packages of our lovely embossed Christmas postcards to sell at 10 cents a package. When sold, send us the money and we will send you the typewriter, all charges prepaid.

Homer-Warren Co.

DEPT. 241, TORONTO. N. 9, 16.