IT WILL PAY YOU TO BUY
PARTRIDGE AUTO ACCESSORIES TIRES
WHOLESALE AND RETAIL
THE CANADA AUTO DEVICES CO.
350 DUNDAS ST. PHONE 3856.
OPPOSITE ARMOURIES
JAM. LAREN MANAGER
ywt

STORE CLOSES AT 1 O'CLOCK
TODAY AND MONDAY.
WILSON'S Phones 5600-5601.

TAYLOR'S BEEF, IRON AND WINE
A Restorative and Tonic.
Get a large $1.00 bottle for 59 cents at
Taylor's 6 Cut-Rate Drug Stores

THESE UNEXPECTED HOLIDAYS give people time to think. Let us realize that we are in a struggle for liberty, freedom and civilization, and submit willingly to the dictates of those who are in a position to know more of the necessities of the hour than we do. That is the spirit in which we close our store until Tuesday morning, when we will be glad to serve you with the same guarantee of quality and service you have always had at
Cook's Shoe Store

COMPLY WITH THE NEW REGULATIONS.
Purchase a Pair of MACBETH AUTOMOBILE LENSES.
Western Ontario Electric Co.
Phone 4071. 237 Dundas Street.

Your Child's Eyes
Need every care. They should be examined, and, if necessary, fitted with a pair of GOOD GLASSES at a very moderate cost.
JOHN S. BARNARD
Optician,
194 DUNDAS STREET. yt

DON'T THROW AWAY
good miles, when your tires can be made like new at
London Tire Repair Depot
354 Wellington Street. Phone 2334.
A. WILKES. Opp. McClary's. ywt

Piano Tuning
and Repairing is my specialty.
S. Boardman
Formerly six years with Heintzman & Co. Phone 3511. ywt

Properly Fitted Glasses
Cost no more money than improperly fitted ones. They certainly cost much less eye strain, and the satisfaction of KNOWING you have the RIGHT ones is worth a great deal to you. That's why it's to your very decided advantage to have your eyes fitted at the
Brown Optical Co.
EYE SPECIALISTS AND OPTICIANS
223 Dundas St. Phone 1877. ywt

We Are Now
Retreading, double-treading and rebuilding tires.
GET IN EARLY.
London's Rubber Man
346-8 Dundas St. Phone 5124.

BRUCKMAN.

$5.00
No charge for fitting
Anderson & Nelles, London

ts

A THIEF
of good nature is a badly-repaired battery. You cannot work properly, handicapped by poor battery service. Better send it to us at once and let us put it in shape.
BENSON-WILCOX ELECTRIC CO., 264 Dundas St. Phone 2671. t

Glasses Will Not Help Your Eyes
Unless properly fitted. Properly fitted glasses will not "pinch" your nose. Experience has given us the "knack" of fitting efficient glasses that are comfortable.
Carlyle TREBILCOCK OPTICIAN
233 Dundas Street, Two Doors East of Majestic. Phone 235.

The London Loan and Savings Company of Canada
INTEREST RATES ALLOWED
In Savings Bank 4 Per Cent
Debentures 5 to 5½ Per Cent
M. J. KENT, Manager.

THE PROOF IS IN THE EATING!
You'll never know just how tasty and nutritious
Parnell's Breads
are until you try a trial loaf. Order one today from your grocer's, from our wagons, or by phoning us.
Parnell The Breadman
Phones—929, 1390.

Diamonds!
The most important feature in the buying of a diamond is the dealer you buy from. For many years we have been selling diamonds to people who know and demand the best.
Quality That Counts
Ladies' Solitaires, $15, $20, $40, $75 and $150.
Ladies' Fancy Platinum Dinner Rings and Clusters, $20, $35, $60, $90 and $150.
YOUNG'S
Diamond Merchants and Jewelers.
TWO STORES.
LONDON. EAST LONDON. ywt

? HAVE YOU TRIED IT YET
Johnston Bros. X X X BREAD
Better try a loaf today and be convinced that into every slice of this delicious bread we bake a smacking flavor.
Your grocer sells it!
JOHNSTON BROS.
Phone 944.

MANY CANADIANS ARE RETURNING FROM STATES TO JOIN LOCAL FORCES

Majority of the Recruits Were ex-Canucks.

Men of Canadian birth residing in the United States are coming forward in large numbers to serve under the flag of their native country. On Thursday the majority of the recruits sent to the armories here by the British-Canadian Recruiting Mission across the border were natives of Canada.

The following recruits were attested: W. C. Rollins, London; J. E. Walterhouse, London; D. Young, Edward Page, C. L. Eldrington, E. Bolton, O. G. Williams, John Yokes, George Wellman, W. S. Seney, Joseph Leppek, C. J. Jones, J. T. Hutchison, G. W. Hunt, J. Dobson, E. W. Payette, J. J. Farmer, B. Arsalanian, all of Detroit; G. S. Willett, C. Brew, W. Brew, Cleveland; J. Sparling, B. H. Graves, E. Hill, Windsor; N. A. Groover and C. C. Pilon, London.

INFANTRYMEN GIVEN FINAL EXAMINATION BEFORE GOING EAST

Skilled Workers Are in Great Demand by Army.

The demand for men who are trained and qualified in various trades necessary for the construction work carried on by the Canadian Engineers, the Forestry Corps, the Railway Construction Corps, and the skilled railway employees is being met to some extent by recruits sent from the United States by the recruiting mission. Whenever it is discovered that a man is qualified to take part in engineering work he is sent to the Engineers, even though he be in category A., and fit for the infantry. In addition, men in category B. are put at that class of work.

The work of "boarding" the members of the 1st Depot Battalion, W.O.R., is going ahead, a large party of men being paraded before the doctors at the armories, preparatory to their being sent overseas.

C. Brew and W. Brew, brothers, came from Cleveland to join up. They were qualified artisans, and were selected to go to the Canadian Engineers.

One man from Detroit was found unfit and returned to his home.

WOMEN RAISING $50,000 BY THE TRINKET FUND

Mrs. May Thornley spoke last night at the women's meeting in the Auditorium on behalf of the thimble and trinket fund. She pointed out the great need at the front of Y.M.C.A. free drink dugouts, and explained that this year's estimate to maintain the required number of dugouts of this nature would be $50,000, of which amount the women had promised to raise $25,000, and purposed doing so by this trinket campaign. There are very few homes in which there are not some worn out pieces of sterling silver or gold trinkets that are not necessary, and the owners of such are requested to hand them over to the canvassers on the last week in February, when the campaign will be made. Six hundred women will be needed to carry on this canvas.

Saskatchewan, Nova Scotia and probably British Columbia are also adopting this method of raising money. It is indorsed by the national council of the Y.M.C.A.

THE WAR WILL STOP
but your business will go on. Insure your future market by advertising right ahead. You'll "cash in" on it later, tremendously.
Federal Advertising Service
Dominion Savings Building, LONDON, CANADA.

Have your FURS remodelled now at the lower charge.
BELTZ & CO. ywt

LEAVE OF ABSENCE IS GRANTED TO DRAFTEES

Many Found Unfit After Being Drawn Into Army.

Lists of the names of those men who have been granted leave of absence from the 1st Depot Battalion, W. O. Regiment, because they were found to be in medical categories lower than A, were published in camp orders today.

The 72 names published so far are those of men who did not claim exemption, and were, after joining the battalion, found unfit, and men who failed to comply with the provisions of the act, and who were therefore defaulters. Many of the men mentioned gave themselves up to the authorities, and reported that they had failed to take any notice of the act. A few were arrested for having failed to comply. Others reported for service legally, but had not been examined. In any case they had now been before a medical board, and when they were examined it was found that they were of a lower physical standard than was required for infantry units.

The only thing left for the military authorities was to give them a temporary leave of absence. Their names came before the leave of absence board and they were given a leave of absence without pay. They may be recalled at any time if their services should be needed.

A touch of irony is added to the situation in the case of many who were defaulters by the fact that had they complied with the proclamation and obtained an examination by a medical board they would have learned that they were unfit, and would have been given exemption on that ground, without incurring the penalties liable to follow an evasion of the act.

Of the 72 men named, 51 were in Category 1, 5 in Category C and 16 in Category B. The men placed in Category D are being retained, and will be dealt with by the board.

Other lists will be published in the near future, of those men exempted for other reasons than the fact that they were unfit, such as domestic or occupational grounds.

The following are the men who have been granted leave of absence without pay until called:

J. F. Almas (E), S. G. Arnold (E), R. W. Austen (E), W. E. Barker (E), T. J. Bedford (C), C. Blanchard (C), C. H. Briggs (C), W. R. Brown (E), W. P. Brown (B), J. J. Cahill (E), J. W. Calcutt (C), V. Campbell (E), M. Cassel (E), W. C. Cook (E), J. Daly (E), C. F. Dalton (E), A. W. Dawson (E), R. Duval (E), N. Fanning (B), D. H. Freemantle (E), E. B. Giles (E), M. Glover (B), C. Gould (E), G. H. Hartung (E), E. J. Henaire (E), C. A. Hill (E), W. Holmes (E), S. R. Hoskins (E), T. H. Jackson (E), W. H. Jasper (E), W. H. G. Jones (B), E. S. Jones (E), H. M. Jones (B), J. J. Killingsworth (E), F. C. Killingsworth (E), J. Kirkpatrick (E), R. C. Krupp (E), W. Lloyd (E), H. Lyall (E), J. E. Marshall (E), J. S. Miller (E), G. W. Misselbrook (B), S. S. Munro (B), J. T. Mines (C), H. A. Murphy (E), M. R. McIntyre (E), W. J. McMahon (E), S. Niesen (B), J. Noseworthy (E), G. L. Stephens (E), E. G. Paul (E), G. H. Peppler (B), J. Poirier (B), T. J. Oullette (B), A. R. Robertson (E), P. Rusciloelli (B), L. C. Saylor (E), F. R. Simpson (E), A. E. Shaw (E), A. W. Small (B), W. Taylor (E), A. H. Taylor (B), R. Taylor (E), H. Terrance, R. H. Thomas (E), R. E. Travis (E), L. Voil (E), E. Wabezee (E), H. F. Ward (B), G. Wilson (E), W. R. Wilson (E), A. White (B).

VOICE OF THE PEOPLE

SAVE YOUR ASHES.

To the Editor of The Advertiser:

A considerable number of persons living in London are using wood for fuel this winter. Some of them are amateur gardeners, and may not know the great value of wood ashes as a fertilizer. Hardwood ashes may contain as much as 10 or 12 per cent of potash, as well as lime and a small quantity of phosphorus. A good way to apply them is to spread them evenly, to the depth of an inch or less, over the newly-dug soil, and then work in thoroughly with a rake to the depth of three or four inches. Ashes may also be spread along between the rows of growing plants, and worked in with the rake or hoe. The potash, being soluble, will readily find its way to the roots of the plants.

Amateur gardeners with stiff clay soil will find great benefit in the use of coal ashes. A good way to apply them is to spread a layer of six or eight inches over the newly-dug soil, and then work them in thoroughly with a spading-fork. While possessing in themselves no fertilizing value, they increase the productivity of the soil by mellowing it, and thus opening it up for the free passage of air and of the roots of plants. Clay soil so treated becomes quite easy to work, and does not become hard and impervious to plant roots in a dry season. It is an advantage to sift the ashes first, and so get rid of the cinders and clinkers, which would be somewhat troublesome in cultivation.

Yours, A. STEVENSON.
London, Feb. 8, 1918.

SPEAKS AT MAJESTIC.

Capt. Santini, a hero of Verdun, who served 22 months with the French army at the front and has been three times wounded, is to be a week-end visitor in the city and the speaker at the Sunday evening concert in the Majestic Theatre, to be given under the auspices of the Princess Patricia Chapter, I.O.D.E. The proceeds will go to the fund to aid French orphans. Capt. Santini, who belonged to the engineering branch of the army, is at present in Canada in connection with business for the French Government, and has his headquarters at Hamilton for a time. The concert will be the last on Sunday evening this winter, owing to fuel shortage.

The special service of song will be held in the Centennial Methodist Church on Sunday evening next. The choir and soloists of over 50 voices will be assisted by Corp. Walter Neale, tenor.

THE BIG HALF PRICE JEWELRY SALE CONTINUES
Don't miss this opportunity to buy your card prizes, wedding presents, and other gifts for the coming season. Our money-back guarantee on our half-priced Diamonds is the best ever offered in the Dominion of Canada. Don't fail to see our bargain tables on main floor and in the basement. Any article in our north window at just one-half the regular price. See our advertisement on this page in Monday's paper for list of Diamond bargains.
C. H. Ward & Co.
Diamond Merchants and Jewelers.
386 Richmond Street. Phone 1084.

CANADA IS BACKWARD IN SEX EDUCATION AND DISEASE CONTROL

Michigan Lecturer Declares U. S. Far in Lead.

Dr. W. S. Warthin of the University of Michigan, speaking last night to a crowded audience in the Y. M. C. A. Auditorium on "The Significance of Social Disease in Peace and War," made the following statement: "These diseases, which have had so little attention, are the most important in the world. About one-tenth of all the deaths in Great Britain and the United States are caused by them. There have been great efforts made to combat tuberculosis, and these efforts are now proving to be successful, and the spread of tuberculosis is greatly decreased, yet practically nothing has been done in Canada to control the spread of the three great social diseases, technically called soft chancre, gonorrhoea and syphilis. It is true that not a great number of deaths are attributed to one of these three venereal diseases, but the men of medicine know that these diseases are responsible for an enormous number of diseases of the human race.

Canada Backward.

"Canada is backward in respect to the control of these diseases and sex hygiene education. This education has been going on in the United States for the past twenty years, and yet it is only bearing fruit today. Indeed, it is only of late years that the medical profession has looked upon venereal diseases as serious.

"It has been said that syphilis is the captain of the band of death, and yet people with this dread plague are not placarded, and their cases are not even reported. We must begin to be unashamed of the publicity of these diseases, and treat them as any other contagious disease, and even with greater care; for their consequences are worse than any other. Syphilis is much worse than leprosy, and yet in the city of London, where you would not house a single leper, you have probably several thousand cases of syphilis, and they are dangerous to all with whom they come in contact.

Big Percentage.

"In the United States probably one-third of the population is affected in some way with syphilis. In Mexico, 90 per cent of the people have syphilis, and probably that is what is the matter with Mexico today. Since the war in France, syphilis has increased 100 per cent. The low number of people suffering from syphilis in the United States is due to puritanical training and religious education in its early history. However, since the civil war and Spanish-American war, this disease has been rapidly on the increase.

"This disease is a very old disease, almost as old as the human race, and steadily it has been increasing. Probably Moses knew of it when he laid down the laws to the children of Israel. The first knowledge of the disease recorded dates back to the time of the siege of Naples, in the reign of Charles, and even then laws were being laid down for its control. The cause of gonorrhoea was discovered in 1878; of syphilis in 1903, and of soft chancre six years later.

Will Protect Men.

"The United States Government, having learned the facts concerning these diseases in connection with the present war, is determined that the men going overseas from the United States shall be immune, and facts concerning these diseases are being made known to the soldiers, and Gen. Fotheringham of the military department has called on the physicians to help protect the military men as well as the civilian men, and make the facts known to them."

Dr. Warthin had a number of slides with him, by means of which he demonstrated the nature of these diseases, how they are contracted, and what may be done to cure them. Mrs. (Dr.) Hill was in the chair.

MRS. EVANS DIES SOON AFTER HUSBAND

Mrs. W. F. Evans, who died Wednesday, leaves three little girls, Irene, aged 6; Verda, aged 9, and Beatrice, aged 11. Her husband, W. F. Evans, having died in November. Mr. and Mrs. Evans moved to London from Granton two years ago. Mr. Evans was 32 and Mrs. Evans 31 years old. Mrs. Evans had been in Victoria Hospital since last October and had to be carried down to her husband's room when he was taken there suffering from pneumonia a couple of days before he died. He was unconscious, however, and did not recognize her.

Besides the children Mrs. Evans is survived by her parents, Mr. and Mrs. James Perrin, one brother Alvin Perrin and one sister, Miss Minnie Perrin, living in Saskatchewan, and one brother, Oscar Perrin, living at 633 Dufferin avenue.

W. F. Evans' father, W. J. Evans, lives at 629½ Dufferin avenue, and one sister, Mrs. Oscar Perrin, lives in this city. A sister, Mrs. W. O'Dell, lives in Detroit. Mr. and Mrs. James Perrin were visiting at W. F. Evans' a while before his death, but were called home to Saskatchewan owing to the illness of Alvin Perrin.

Mrs. Evans' funeral was held this afternoon from the residence of her brother, Oscar Perrin, to Woodland Cemetery. The Latter Day Saints Church, of which she was a member, had charge of the services.

WINTER HARD ON BABY

The winter season is a hard one on the baby. He is more or less confined to stuffy, badly ventilated rooms. It is so often stormy that the mother does not get him out in the fresh air as often as she should. He catches colds which rack his little system; his stomach and bowels get out of order and he becomes peevish and cross. To guard against this the mother should keep a box of Baby's Own Tablets in the house. They regulate the stomach and bowels and break up colds. They are sold by medicine dealers or by mail at 25 cents a box from The Dr. Williams' Medicine Co., Brockville, Ont.

ROWAT'S TEA
THE SUPREME QUALITY.
Its flavor will please you.
T. A. ROWAT & CO., 250 Dundas St.
PHONES 3051-3052. zx

"It is the duty of everybody, whether their status is civil or military, to make themselves thoroughly acquainted with the rates and conditions of issue of all their emoluments, and if they accept payment in excess of those due to them, it is their duty to draw attention to the overpayment. They must clearly understand that, if such excess payments are retained, they are liable to be refunded whether the misunderstanding, which led to the excess, is due to an agent or paymaster, or whether it is due to the action of the officer, soldier, or other employee himself."

TREAT OF THE SEASON COMING ON THURSDAY

Mme. Gardini, the noted French soprano, will be heard next Tuesday evening at the Grand, at the concert of the Musical Art Society Symphony Orchestra. This fine organization, of which Mr. A. D. Jordan is conductor, will make its first appearance this season. Last season when the orchestra was heard in association with the choir of the society, the concert was voted by many auditors as "the most delightful of the year." The orchestra will number 80 players, and the personnel includes some of London's finest instrumentalists.

An event that should interest piano students will be the performance of Liszt's E Flat Concerto for piano and orchestra by Miss Wynne Pyle, the young, talented and beautiful American pianiste. The "Little Symphony" of New York, George Barrere, conductor, an organization of fourteen solo artists, will be heard on Wednesday, March 20, at the Grand, in conjunction with the choir of the society. Barrere is an uncommon musician, and holds the distinction of being the "world's greatest" flute player, so that "The Little Symphony" is a miniature orchestra of virtuosi, led by a virtuoso. Small wonder that it has gained a reputation for all that is elegant, artistic and aristocratic in music. For this concert the choir is studying some very fine examples of part-songs, motets, etc., by English, French and American composers, and the program will be a most attractive one.

Course tickets for the two concerts at liberal discount from the regular prices of single concerts may be had at the music store. Plan for course ticketholders opens at Heintzman's next Tuesday morning.

ALL FAT PEOPLE SHOULD KNOW THIS

The world owes a debt of gratitude to the author of the now famous Marmola Prescription, and is still more indebted for the reduction of this harmless, effective obesity remedy to tablet form. Marmola Prescription Tablets can now be obtained at all drug stores, or by writing direct to Marmola Company, 864 Woodward avenue, Detroit, Mich., and their reasonable price (75 cents for a large case), leaves no excuse for dieting or violent exercise for the reduction of the overfat body to normal proportions.

AN AMERICAN BEAUTY IN EVERY HOME

No More Pimples, Blotches, Blackheads and Such Eruptions. Stuart's Calcium Wafers Work Marvels in the Skin.

SEND FOR FREE TRIAL PACKAGE

This is an age of beauty. Unsightly faces filled with pimples, discolorations, blackheads, etc., are nothing but unhealthy faces due to blood impurities. Cleanse the blood with Stuart's Calcium Wafers and the facial blemishes disappear.

Stuart's Calcium Wafers are more active in the skin where they cleanse and clear the blood, driving out all poisons and impurities. And you'll never have a good complexion until the blood is clean.

No matter how bad your complexion is, Stuart's Calcium Wafers will work wonders with it. You can get these little wonder-workers at your druggist's for 50 cents a package.

A free trial package will be mailed if you send the coupon below.

FREE TRIAL COUPON.
F. A. Stuart Co., 565 Stuart Bldg., Marshall, Mich. Send me at once, by return mail, a free trial package of Stuart's Calcium Wafers.
Name .....
Street .....
City ..... State .....

EXTRA PAY ONCE DRAWN MUST BE PAID BACK

Those officers and soldiers who overdraw their pay account in the Canadian army must expect to have the amount deducted later.

Camp orders today state that "constant applications are being received from and on behalf of officers, soldiers and other employees to whom emoluments have been issued in excess of those properly due to them, to be allowed to return the excess by reason of the hardship which would result from having to refund the amount.

Have You Got An Electric Iron?
If you haven't, here's your chance to get one of our Special $4.00 Hydro Irons for
$3.50
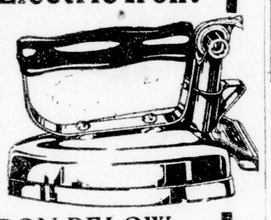
CUT OUT THE COUPON BELOW—SIGN—AND MAIL IT OR BRING IT IN TODAY.
NOTE.—This special offer is good for the month of February ONLY.
THE HYDRO SHOP
238 DUNDAS STREET.
THIS COUPON
Is good for fifty cents (50c) on the purchase price of a $4.00 Hydro-Electric Iron—any time during the month of February, 1918.
Name .....
Address .....

Don't Waste GAS!
THE COAL SITUATION IS EXCEEDINGLY SERIOUS
The shortage of coal has created an unprecedented demand for gas.
While the company is hopeful of being able to continue to supply all legitimate demands, consumers can render valuable aid in the present emergency by economizing in the use of gas and eliminating any waste of it.
CITY GAS CO.
OF LONDON
3tt

Any Sickness Leaves Weakness
Even a simple cold reduces your resistive powers to allow other sickness. Only food—not opiates or drugs—creates the rich blood which distributes strength to the body, and the concentrated medicinal food in
SCOTT'S EMULSION
makes the blood rich and stimulates its circulation while its tonic virtue enlivens the appetite and aids nutrition to reestablish strength quickly and permanently. If you are rundown, anemic or nervous, get SCOTT'S. It builds because it is a food—not a stimulant.
Scott & Bowne, Toronto, Ont. 17-39

ROSS', LIMITED
FURS
It pays to purchase Furs now. The market is advancing. Our prices are not advanced over clearing prices of last year.
Hudson Seal Coats ..... $135.00 and up
Natural Canadian Rat Coats $95.00
Black Fox, Black Lynx, Mink, Sable, Hudson Seal, Ermine, etc., in Sets, Muffs and Stoles. All at less than cost of present market prices.
Ladies' Ready-to-Wear Department
Clearing sale of all Fall and Winter Garments still continues. Salts' Plush Coats, English and American All-Wool Velour Coats, English Whitney and Chinchilla Coats, Frieze Coats, Serge Coats, Cheviot Coats.
ALL AT MANUFACTURERS' PRICES
PHONE 1319. 196 DUNDAS STREET.

These Physicians Warn Public Against Taking Substitutes for Nuxated Iron

Say That Ordinary Metallic Iron Preparations Cannot Possibly Give the Same STRENGTH, POWER AND ENDURANCE As Organic Iron. Besides they may upset the digestion, disturb the secretions and thereby do more harm than good, and that Health Officials and Physicians everywhere should caution the public against accepting inferior substitutions in medicines.

Dr. James Francis Sullivan, formerly Physician of Bellevue Hospital (Outdoor Dept.), New York, and the Westchester County Hospital; Dr. Schuyler C. Jaques, Visiting Surgeon of St. Elizabeth's Hospital, New York City; Dr. A. J. Newman, former Police Surgeon of Chicago; Dr. Ferdinand King, New York Physician and Medical Author, and others give valuable advice and information on the use of organic iron as a tonic, strength and blood builder.

Careful investigation by designated physicians among druggists and patients has revealed the fact that there are thousands of people taking iron who do not distinguish between organic iron and metallic iron, and that such persons often fail to obtain the vital energy, strength and endurance which they seek simply because they have taken the wrong form of iron. They seem to think iron is iron or a good deal the same theory that a potato would be a potato whether cooked or raw, entirely ignoring the fact that the cooking process makes certain important cellular changes in the potato that renders it far more easy of assimilation by the blood and tissues. No one would hardly expect to derive the same strength from eating raw potatoes that he would from eating cooked potatoes, yet, according to the opinions of some physicians who have made a study of the subject, taking raw, unprepared, metallic iron is somewhat like eating raw potatoes.

Therefore, physicians mentioned below advise those who feel the need of a strength and blood builder to go to their family doctors and obtain a prescription calling for organic iron—Nuxated Iron—and present this to their druggist so that there may be no question about obtaining the proper article. But if they do not wish to go to the trouble of getting a prescription for Nuxated Iron, then be sure to look on the label and see that the words NUXATED IRON are printed thereon. Not Nux and Iron, nor any other form of iron, but NUXATED IRON.

The remarkable results produced by Nuxated Iron and its widespread sale (it being estimated that over three million people annually are today using it) has led to the offering of numerous substitutes, and these physicians say that health officials and doctors everywhere should caution the public against accepting substitutes in medicines, and they especially warn against accepting substitutes for Nuxated Iron, which, instead of being organic iron, may be nothing more than a metallic iron compound, which may in some cases produce more harm than good. The widespread publication of the above information in all Nuxated Iron advertisements has been suggested by Dr. James Francis Sullivan, formerly Physician in Bellevue Hospital, (Outdoor Dept.), New York, and the Westchester County Hospital; Dr. Schuyler C. Jaques, Visiting Surgeon, St. Elizabeth's Hospital, New York City; Dr. Ferdinand King, New York Physician and Medical Author, and others, so that the public may be informed on this subject and protected from the use of metallic iron under the delusion that it is Nuxated Iron, or at least something as good as Nuxated Iron. In regard to the value of Nuxated Iron, Dr. Sullivan says: "I have strongly emphasized the great necessity of physicians making blood examinations of their weak, anaemic, run-down patients. Thousands of persons go on year after year suffering from physical weakness and a highly nervous condition due to lack of sufficient iron in their red blood corpuscles without ever realizing the real and true cause of their trouble. Without iron in your blood your food merely passes through the body, something like corn through an old mill whose rollers so wide apart that the mill can't grind.

Former Health Commissioner Kerr.

"But in my opinion you can't make strong, vigorous, successful, sturdy iron men by feeding them on metallic iron. The old forms of metallic iron must go through a semi digestive process to transform them into organic iron—Nuxated Iron—before they are so ready to be taken up and assimilated by the human system. Former Health Commissioner Wm. R. Kerr of Chicago says: "From my own experience with Nuxated Iron, I feel that it is such a valuable remedy that it ought to be used in every hospital and prescribed by every physician in this country. I have taken it myself and experienced its health-giving, strength-building effect. I am well past my three-score years and want to say that I believe my own great physical activity is due largely today to my personal use of Nuxated Iron."

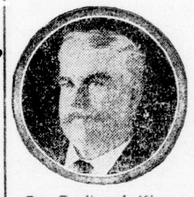
Dr. Ferdinand King, New York Physician and Medical Author.

Dr. E. Sauer, a Boston Physician who has studied in great European Medical Institutions.

While former Health Commissioner Kerr is not himself a physician, still his experience in handling public health problems must give his opinion more than ordinary weight.

Dr. James Francis Sullivan, Formerly Physician of Believue Hospital (Outdoor Dept.), New York, and the Westchester County Hospital.

Dr. A. J. Newman, Late Police Surgeon of the City of Chicago, and Former House Surgeon Jefferson Park Hospital, Chicago.

Dr. A. J. Newman, former Police Surgeon of Chicago, and former House Surgeon, Jefferson Park Hospital, Chicago, says: "It has been my particular duty during the past six years to assist in keeping Chicago's five thousand blue coats in good health and perfect fighting trim, so that they would be physically equipped to withstand all manner of storms and ravages of nature's elements. Recently I was prompted through an indorsement of Nuxated Iron by Dr. Schuyler C. Jaques, Visiting Surgeon, St. Elizabeth's Hospital, New York, to give it a trial. This remedy has proven through my own tests of it to excel any preparation I have ever used for creating red blood, building up the nerves, strengthening the muscles and correcting digestive disorders."

Dr. Ferdinand King says: "Doctors should prescribe more organic iron—Nuxated Iron—for their nervous, rundown, weak, haggard-looking patients. Pallor means anaemia. The skin of the anaemic man or woman is pale, the flesh flabby, the muscles quick to tire, the fags and the memory fails, and often they become weak, nervous, irritable, despondent and melancholy. When the iron goes from the blood of women, the roses go from their cheeks."

Dr. E. Sauer, a Boston physician who has studied both in this country and in great European Medical Institutions, said: "Nuxated Iron is a wonderful remedy. If people would only take it when they feel weak or run-down instead of dosing themselves with habit-forming drugs, stimulants and alcoholic beverages, I am convinced that there are thousands who might readily build up their red blood corpuscles, increase their physical energy and get themselves into a condition to ward off the millions of disease germs that are almost continually around us. It is surprising how many people suffer from iron deficiency and do not know it. If you are not strong or well you owe it to yourself to make the following test: See how long you can work or how far you can walk without becoming tired. Next take two five-grain tablets of Nuxated Iron three times per day after meals for two weeks. Then test your strength again and see how much you have gained.

Dr. Schuyler C. Jaques, Visiting Surgeon of St. Elizabeth's Hospital, New York City, said: "I have never before given out any medical information or advice for publication, as I ordinarily do not believe in it. But in the case of Nuxated Iron I feel I would be remiss in my duty not to mention it. I have taken it myself and given it to my patients with most surprising and satisfactory results. And those who wish quickly to increase their strength, power and endurance will find it a most remarkable and wonderfully effective remedy."

NOTE—Nuxated Iron, which is prescribed and recommended above by physicians, is not a secret remedy, but one which is well known to druggists everywhere. Unlike the older inorganic iron products it is easily assimilated, and does not injure the teeth, make them black nor upset the stomach. The manufacturers guarantee successful and entirely satisfactory results to every purchaser or they will refund your money. It is dispensed by Standard Drug Company and all good druggists.