THE WORM TURNED----LEAFS TAKE DOUBLE BILL FROM ROYALS

LEAFS LIFT THE DOUBLE-HEADER GAW TWIRLS HIS FIRST GAME

Brant Puzzles Royals in First Fixture and New Twirler Makes Montreal Pop Them Up in the Second.

MONTREAL, June 13.—The Kelleyless leaders put a crimp in the Royal winning streak at Sohmer Park this afternoon by taking both ends of a double-header and finishing up Montreal's onward march with a stiff jolt, winning the first clash by a score of 3 to 2, with Brant in the box, opposed to McGraynor, the Royals selection. The Leafs in the second game uncovered a youthful twirler named Gaw, who had but stepped off the train in Montreal in the morning to report to his new owners. Gaw is quite a youngster, but looks to have the goods in large-sized quantities. He hails from Brockton, Mass.

It happened that the double-header just about brought the Royals to the end of their tether on the pitcher uestion. Mason, McGraynor, Smith and Mattern have been holding their own with the best; but, pitchers, being only human, cannot twirl every second or third day, and so it came about that Dale, Averett and Burke, the weak sisters of the fraternity, so to speak, had to be pressed into service for the present spell, including, as it did, two bargain-day encounters in three days. Dale was lucky to get away with a game yesterday, but McGraynor, who was pitching the second game in four days, did not fare so well in the first game of the double-header. Not that Brant had so much on him, but the merry combination of bingles which made a win possible on the previous day was lacking. Two hits and one error in the first innings made a run for Toronto, the Leafy retired the side on stike-outs. The Royals came back with a run in their half and evened the score on errors by McConnell, Graham and Brant, combined with Yeager's single. The Royals took the lead in the second on Holly's hit, Shultz's sacrifice, and Graham's double. The score was tied for a second time in the third, when Allen, who had previously forced McGraynor at second, came home on Gilhooly's sacrifice and Yeager's single. That ended the run-getting for the Royals.

The tally that won the game happened along in the sixth innings, when, with one out, Northen was walked and scored on Shultz's two-base blow. Thereafter the scoreboard was devoid of anything but ciphers.

Averett started the second game for the Royals, opposed to Gaw, the newcomer. Averett pursued a more or less wobbly way thru four innings and a part of the fifth, when he was relieved by Billie Burke, who more nearly approached his old-time form in the remaining innings that he has at any time this season. Thru three innings Averett held the Leafs scoreless, but in the fourth O'Hara singled and stole second; Bradley fanned, and Northen retired by the shortstop-to-first route, following which, Bd. Holly connected for a safe hit, which scored O'Hara. Holly then proceeded to purloin second. Shultz singled and Holly scampered home. Bemis produced a two-base blow and Shultz crossed the pan. Gaw also singled, but McConnell ended the slaughter by popping an easy fly to Burns. The Royals came back with one run in their half of the same session, when Gilhooly singled and stole second, and scored on Griggs' long single, after Yeager had filed to right field. After Fitzpatrick had opened up the fifth innings with a two-bagger, and the fans were setting u pa chorus of "Take him out," Joe Yeager sent for Burke, and Averett retired. Burke got himself into a bad hole in the eighth, when he hit Northen and then hit Shultz, after Holly had singled, filling the bases. Bemis then produced a rap to Esmond, and Northen scored. Holly attempted to follow him home, but was cut off at the plate, while Shultz was thrown out at second in the mix-up. Gaw wound up the innings by fanning. Asingle by Burke, a pass to Allen and a couple of raps by Gilhooly and Yeager, scored Burke with what proved to be the Royals' last run in the eighth.

First Game.

TORONTO—	A.B.	R.	H.	O.	A.	E.
McConnell, 2b	4	0	0	7	4	2
Fitzpatrick, cf	4	1	2	1	0	0
O'Hara, lf	4	0	0	1	0	0
Bradley, 3b	3	0	1	0	2	0
Northen, rf	3	1	1	0	0	0
Holly, ss	3	1	1	5	6	0
Shultz, 1b	4	0	1	6	0	0
Graham, c	4	0	1	5	2	0
Brant, p	3	0	0	2	2	1
Totals	32	3	7	27	16	3

MONTREAL—	A.B.	R.	H.	O.	A.	E.
Allen, rf	5	2	0	0	0	0
Gilhooly, cf	5	0	2	4	0	1
Yeager, 3b	3	0	2	2	2	0
Griggs, 1b	3	0	0	12	0	0
Lennox, 2b	3	0	0	1	5	0
Cunningham, 2b	0	0	0	0	0	0
Demmitt, lf	3	0	1	2	1	0
Esmond, ss	3	0	1	1	2	0
Madden, c	4	0	1	5	2	0
McGraynor, p	2	0	0	0	2	0
*Burns	1	0	0	0	0	0
Totals	32	2	7	27	14	1

*Batted for McGraynor in the ninth.

Toronto	1	1	0	0	0	1	0	0	0	—3
Montreal	1	0	1	0	0	0	0	0	0	—2

Two base hit—Graham, Shultz, Northen, Demmitt, Gilhooly. Left on bases—Toronto 5, Montreal 7. Double plays—O'Hara to Holly; Holly, McConnell and Shultz. Sacrifice hit—Holly, Gilhooly. Stolen bases—Fitzpatrick 2, Gilhooly 1. Struck out—By Brant 5, by McGraynor 6. Bases on balls—Off Brant 6, off McGraynor 2. Passed balls—Graham 1. Time—2.05. Umpires—Owen and Carpenter.

Second Game.

TORONTO—	A.B.	R.	H.	O.	A.	E.
McConnell, 2b	5	0	1	3	0	1
Fitzpatrick, cf	5	0	1	3	0	0
O'Hara, lf	5	1	2	1	0	0
Bradley, 3b	2	0	0	4	0	0
Northen, rf	4	1	1	5	0	0
Holly, ss	4	1	2	2	4	0
Shultz, 1b	1	1	1	5	0	0
Bemis, c	4	0	1	3	1	0
Gaw, p	4	0	1	1	1	0
Totals	33	4	10	27	6	1

MONTREAL—	A.B.	R.	H.	O.	A.	E.
Allen, rf	3	0	0	0	0	0
Gilhooly, cf	3	1	1	2	0	0
Yeager, 3b	4	0	0	2	1	0
Griggs, 1b	4	0	1	3	0	0
Lennox, 2b	4	0	0	7	2	0
Demmitt, lf	3	0	2	2	0	0
Esmond, ss	3	0	0	3	5	0
Burns, c	4	0	1	8	3	0
Averett, p	1	0	0	0	2	0
Burke, p	2	1	1	0	2	0
*Madden	1	0	0	0	0	0
Totals	33	2	6	27	15	0

*Batted for Burke in the ninth.

Toronto	0	0	0	3	0	0	0	1	0	—4
Montreal	0	0	0	0	1	0	0	1	0	—2

Two base hits—Demmitt 2, Northen, Bemis, Fitzpatrick. Left on bases—Toronto 7, Montreal 7. Stolen bases—O'Hara 2, Holly, Gilhooly. Hits—Off Averett 7 in 4 innings. Bases on balls—Off Averett 1, off Burke 3, off Gaw 2. Struck out—By Gaw 3, by Averett 1, by Burke 4. Hit by pitcher—By Burke 2. Time—1.55. Umpires—Owen and Carpenter.

Played Poor Ball Dodgers Nosed Out

CHICAGO, June 13.—Brooklyn played a ragged game in the field today, and errors, coupled with bunched hits, gave Chicago the long end of an 11-innings contest, 7 to 6, and also third place in the pennant race. Pierce pitched in fine form. Ragon became unsteady and was replaced by Stack, who filled the bases in Chicago's ninth innings. Allen took the mound then and retired the side on strike-outs. Allen was injured in the eleventh trying to field a bunt from Evers and was carried to the clubhouse. Score:

Brooklyn—	A.B.	R.	H.	O.	A.	E.
Moran, r.f.	5	0	1	0	0	0
Cutshaw, 2b	4	0	1	1	7	0
Stengel, c.f.	5	1	1	4	0	1
Wheat, l.f.	5	0	0	4	0	0
Daubert, 1b	4	2	3	10	0	0
Smith, 3b	3	1	1	0	1	0
Fisher, s.s.	5	0	0	1	1	0
Erwin, c.	4	1	1	10	2	0
Ragon, p.	1	0	0	0	0	0
Hummel x	1	1	0	0	0	1
Stack, p.	2	0	0	0	1	0
Allen, p.	1	0	0	0	0	0
Curtis, p.	1	0	0	0	0	0
Totals	41	6	9	*30	12	2

Chicago—	A.B.	R.	H.	O.	A.	E.
Leach, c.f.	5	2	0	6	0	0
Evers, 2b.	4	1	2	3	4	1
Schulte, r.f.	6	0	2	0	0	0
Zimmerman, 3b.	2	0	0	1	0	0
Phelan, 3b.	2	0	0	1	2	0
Saier, 1b.	4	1	0	12	1	0
Corridon, s.s.	1	0	0	0	2	0
Mitchell, l.f.	3	2	1	1	0	0
Goode, l.f.	2	0	1	1	0	0
Pridwell, s.s.	3	0	1	1	7	0
Needham, 1b.	1	0	0	2	0	0
Archer, c.	3	1	2	2	0	0
Bresnahan, c.	1	0	0	2	1	0
Pierce, p.	4	0	0	1	1	0
Totals	41	7	10	33	18	1

xBatted for Ragon in the fourth.

*None out when winning run scored.

Brooklyn	0	0	0	5	0	0	0	1	0	0	0—6
Chicago	0	0	0	3	1	0	1	0	1	0	1—7

Base hits—Off Ragon 3 in 3 innings, off Stack 6 in 5 1-3 innings, off Allen 0 in 1 1-3 innings, off Curtis 1 in 1 innings (none out in the eleventh). Sacrifice hits—Pierce, Smith, Evers. Sacrifice fly—Bresnahan. Stolen bases—Evers 2, Schulte, Mitchell, Cutshaw. Double-play—Corridon, Evers and Needham. Left on bases—Brooklyn 7, Chicago 11. First base on balls—Off Pierce 3, off Ragon 1, off Stack 2, off Allen 1. Hit by pitched ball—By Pierce 1, by Stack 2, by Allen 3. Time of game—2.40. Umpires—Brennan and Eason.

JENNINGS' SUSPENSION RAISED.

NEW YORK, June 13.—It was announced here today that the indefinite suspension imposed on Manager Jennings of the Detroit Club of the American League by President B. B. Johnson, had been lifted on payment of a fine. Jennings was set down for using alleged abusive language to Umpire Ferguson in a recent game. Jennings was on the coaching line today.

Petes Grab Second By Timely Batting

OTTAWA, June 13.—Peterboro grabbed the second of the series here yesterday when Pitcher Sterling held the Senators to four well scattered hits, while the Petes got to Lefty Rogers heavily in the fourth and fifth innings, walloping him for nine safeties in these two spasms and putting across seven runs (three in the fourth and four in the fifth. This was all they needed and they won by 7 to 4. Rogers was replaced by Lill in the sixth and moved over to first. Score:

Peterboro—	R.	H.	E.	Ottawa—	R.	H.	E.
Brant, ss	0	0	0	Harris, rf	2	0	0
Chaptdelaine, l	2	0	0	Rowe, lf	0	1	0
McNeil, c	1	0	0	Shaughnessy	0	0	0
Hilliard, cf	2	1	0	Rogers, p-1b	0	1	0
Swartz, lf	2	3	0	Lage, c	0	1	0
Byrne, 3b	1	1	2	Robertson, 2b	0	0	2
Toteu, rf	0	2	0	Smejkal, ss	0	0	0
Sargeant, 2b	0	1	2	Bullock, 3b	0	0	1
Sterling, p	0	0	0	Lill, p	1	0	0
				Tully, 1b	0	0	1
				*Renfer	0	0	0
Totals	7	10	5	Totals	4	*4	3

*Batted for McNeal in the fifth.

zMcNeal missed third strike.

Peterboro	0	0	0	3	4	0	0	0	0	—7
Ottawa	0	0	0	0	1	0	2	0	1	—4

Stolen base—Smejkal. Sacrifice hits—Renfer, Shaughnessy, McNeil, Robertson, Bullock. Two base hit—Lage. Three base hits—Smejkal, Rogers. Struck out—By Rogers 3, by Sterling 3, by Lill 3. Hits—Off Rogers, 9 in 5 innings; off Lill, 1 in 4 innings, off Sterling 4. Bases on balls—Off Rogers 2, off Lill 1, off Sterling 7. Passed balls—Lage 2, McNeal 1. Wild pitch—Sterling. Hit by pitcher—Sargeant and Toten. Double play—Sterling to Sargeant. Left on bases—Peterboro 9, Ottawa 6. Time—1.50. Umpire—Halligan.

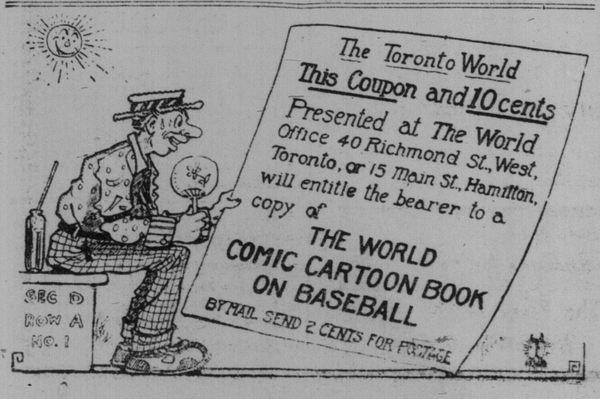

OVERTIME FOR THE LEADERS TO WIN

Getz Drove in Winning Run For Newark in the Tenth Inning.

GRAYS FOUGHT HARD

Sline Weakened at the Finish—Free Hitting Contest at All Stages.

NEWARK, June 13.—It took the Indians ten innings to down the Grays. Getz sent in the winning run with a drive to left field. Score:

Newark—	A.B.	R.	H.	O.	A.	E.
Dalton, rf.	3	0	0	2	0	0
Gagnier, ss.	3	0	0	5	3	0
W. Zimmerman, lf.	4	0	0	1	1	0
Collins, 1b.	5	0	0	13	1	1
Myers, cf.	4	2	2	2	1	0
E. Zimmerman, 3b.	4	0	2	1	5	0
Getz, 2b.	4	1	2	4	3	0
Higgins, c.	4	0	1	2	2	0
Atchison, p.	4	0	1	0	4	0
Totals	35	3	8	30	20	1

Providence—	A.B.	R.	H.	O.	A.	E.
Platte, rf.	4	0	1	2	0	0
Powell, cf.	4	0	1	1	0	0
Deal, 3b.	4	0	1	2	3	1
McIntyre, lf.	4	0	0	0	0	0
Bauman, ss.	4	1	2	4	7	0
E. Onslow, 1b.	3	0	1	14	0	0
Ens, 2b.	4	0	1	1	2	2
Kocher, c.	4	1	2	5	2	0
J. Onslow, c.	0	0	0	0	0	0
Sline, p.	3	0	0	0	0	0
Totals	34	2	9	*29	14	3

*Two out when winning run scored.

Newark	0	1	0	0	0	0	1	0	0	1	—3
Providence	0	0	0	0	1	0	1	0	0	0	—2

Sacrifice hits—Gagnier, Getz, E. Onslow. Stolen bases—Getz, Myers. Two base hits—Bauman, Getz. Three base hit—Myers, Kocher, Bauman. Bases on balls—Off Sline 3. Struck out—By Atchison 4, by Sline 1. Hit by pitcher—Sline (Dalton). Double play—Myers to Higgins. First on errors—Newark 2, Providence 1. Left on bases—Newark 11, Providence 3. Umpires—Kelly and Mullin. Time 1.50.

Auld Was Wild Berlin Defeated

LONDON, June 13.—Friday, June the thirteenth, apparently was Bobby Auld's hoodoo day, as London defeated the Berlins by the score of 6 to 4, albeit the former Toronto City Leaguer held them to only five hits. Auld was wild, as he hit five batters and walked two and combined by weak support, allowed the locals four unearned runs. Score:

Berlin—	A.B.	R.	H.	London—	A.B.	R.	H.
Burns, lf	5	0	0	Linneborn, 2b	3	2	2
Gagnier, rf	4	0	1	Matteson, c	3	0	2
Sweeney, 1b.	4	0	0	Bierbauer, 1b	3	0	0
White, cf	4	2	2	Clickenger, lf	4	2	0
Getsie, ss	3	0	0	Stewart, rf	2	0	0
Beltz, 2b	4	1	2	Dunlop, ss	3	0	0
McAvoy, c	4	1	2	Reidy, cf	3	2	0
Miller, 3b	4	0	1	Myers, 3b	2	0	1
Auld, p	3	0	1	Fitzpatrick, p	4	0	0
*Keenan	1	0	1				
Totals	37	4	10	Totals	25	6	5

*Batted for Auld in the ninth.

Berlin	0	2	0	0	0	0	0	2	0	—4
London	1	1	0	1	0	2	1	0	x	—6

Two base hit—White. Three base hits—Linneborn, Beltz. Sacrifice hits—Matteson, Bierbauer, Dunlop, Sweeney, Getsie. Sacrifice fly—Reidy. Stolen bases—Linneborn, Clickenger, Reidy 2. Double plays—Beltz to Getsie to Sweeney. Bases on balls—Off Auld 2. Struck out—By Auld 4, by Fitzpatrick 4. Hit by pitcher—By Auld 5, Linneborn, Reidy 2, Stewart 2. First on errors—Berlin 2, London 4. Left on bases—Berlin 5, London 6. Time—1.50. Umpire—Daly.

Shaeffer's Home Run Wins For Guelph

BRANTFORD, June 13.—Schaeffer's home run in the eleventh, with two on, won today's game for Guelph. The contest was remarkable for its heavy hitting. Behan, Wright and Lamond all hit for homers. Schuyler was derricked by Cook in the ninth and Dorbeck finished the game effectively. Both teams played snappy ball in the field.

Brant.	AB.	R.	H.	Guelph.	AB.	R.	H
Durham 3b	6	1	1	Dunn cf	6	1	1
Wagner 2b	5	1	2	Wilse 3b	5	3	2
Kane lf	3	0	3	Wright rf	6	3	4
Ivers 1b	5	1	1	Freyer lf	5	0	2
Brundage cf	6	0	0	Shaeffer 2b	6	1	4
Slemin rf	5	0	1	Brady 1b	6	1	2
Tesch ss	5	1	1	Behan ss	6	1	3
Lamond c	4	3	3	Daniels c	5	1	1
Coose p	5	1	1	Schuyler p	4	0	2
Burrell lf	2	0	0	Dorbeck p	1	0	0
Totals	46	8	12	Totals	49	11	21

Guelph	0	1	2	0	1	2	1	1	0	0	3—11
Brantford	1	1	0	0	0	0	3	1	2	0	0—8

Home runs—Behan, Wright, Lamond Shaeffer. Two-base hits—Kane, Durham Coose, Lamond, Wilise, Wright, Freyer. Sacrifice hit—Freyer. Hit by pitcher—Wagner, Burrill. Bases on balls—Off Coose 2, off Schuyler 1, off Dorbeck 1. Struck out—By Coose 3, by Schuyler 5. Double-plays—Lamond to Ivers to Tesch; Behan to Shaeffer; Slemin to Lamond. Left on bases—Brantford 9, Guelph 8. Stolen bases—Slemin, Behan, Dunn. Umpires—Jacobson and Evans.

Saints Shut Out Hamilton Kolts

ST. THOMAS, June 13.—Hamilton lost to St. Thomas via the shutout route, again today. Donahue, the Kolts' star twirler, was a trifle wild at times and during these periods his teammates contributed some costly errors. He allowed only three hits and two of these were scratchy. Clements worked for the Saints and pitched gilt-edged ball, the visitors being unable to do anything with his benders when hits meant runs. Score:

Hamilton—	A.B.	R.	H.	St. Thos—	A.B.	R.	H.
C. Murphy	3	0	0	Kopp, lf	3	0	0
Needham, 3b	4	0	1	Craven, rf	4	0	0
Killilea, 2b	4	0	1	Kustus, cf	4	0	0
Fisher, c	4	0	0	Wright, 3b	3	2	1
Corns, cf	3	0	1	Ort, 1b	2	0	0
Barton, rf	4	0	2	Gurney, 2b	3	0	1
J. Murphy	4	0	0	Inker, c	0	1	0
Tyson, 1b	3	0	0	Forgue, ss	3	0	0
Donahue, p	3	0	1	Clements, p	3	1	1
Totals	32	0	6	Totals	24	4	3

Hamilton	0	0	0	0	0	0	0	0	—0
St. Thomas	0	1	0	1	2	0	0	0	x—4

Three base hit—Wright. First base on balls—Off Donahue 5, off Clements 2. Struck out—By Donahue 3, by Clements 3. Stolen bases—Wright, Kopp, Clements. Double plays—Clements to Gurney to Ort; Forgue to Ort. Sacrifice fly—Ort. Left on bases—Hamilton 7, St. Thomas 2. Umpire—Black. Attendance—300.

Leafs Secure Pitcher Gaw

As hinted in The Sunday World of June 8, the Toronto Club have secured Pitcher Gaw of the Brockton Club of the New England League. Gaw was much sought after by four major league clubs and the Toronto management had to pay better than $3000 to secure him.

Gaw is a well built youngster and pitches right-handed. He won 17 and lost 19 games with a club that finished a bad fifth last year, and shapes up like a topnotcher. He worked his first game for the Leafs yesterday at Montreal. He only reported to Acting Manager Bradley at noon.

Catcher Trout has been turned back to the Peterboro Club of the Canadian League and Catcher McNeil will report to the Leafs next week. McNeil has been doing great work for the Petes this season and should be a big help to the Leafs.

Clarke Is Back Giants Winners

PITTSBURG, June 13.—Fred Clarke selected Friday, the 13th, 1913, as the day for his return to active playing after his retirement in 1911; but, despite his presence in left field, New York took the second game of the series, 3 to 2. Sensational work by the visitors' outfield saved Demaree on several occasions. Adams struck out seven men, but was hit hard. On fourteen hits New York scored only three runs. Pittsburg used Coleman, their new catcher, secured from Davenport, in the Three-I League. He threw out three Giants who tried to steal second. The score:

New York—	A.B.	R.	H.	O.	A.	E.
Burns, l.f.	5	0	0	5	0	0
Shafer, 3b.	4	0	1	2	1	0
Fletcher, s.s.	4	0	1	1	5	0
Doyle, 2b.	3	0	1	3	5	0
Merkle, 1b.	4	1	2	7	0	0
Murray, r.f.	4	1	2	1	0	0
Meyers, c.	4	0	4	3	1	0
Herzog x	0	1	0	0	0	0
A. Wilson, c.	0	0	0	0	0	0
Snodgrass, c.f.	4	0	2	5	0	0
Demaree, p.	4	0	1	0	0	0
Totals	36	3	14	27	9	0

Pittsburg—	A.B.	R.	H.	O.	A.	E.
Byrne, 3b.	4	0	3	1	0	0
Carey, c.f.	4	0	1	2	0	1
Viox, 2b.	4	0	1	1	3	0
Wagner, s.s.	4	1	1	3	3	1
Miller, 1b.	4	1	1	9	0	0
O. Wilson, r.f.	3	0	0	1	1	0
Clarke, l.f.	3	0	0	1	0	0
Coleman, c.	3	0	0	9	4	0
Adams, p.	3	0	0	0	3	0
Totals	32	2	7	27	14	2

New York	0	2	1	0	1	0	0	0	0	1	—3
Pittsburg	0	0	0	0	2	0	0	0	0	0	—2

Two-base hits—Merkle 2, Murray, Meyers, Snodgrass. Home run—Miller. Stolen bases—Meyers, Snodgrass. Left on bases—New York 7, Pittsburg 1. First base on balls—Off Adams 1. Struck out—By Demaree 1, by Adams 7. Double-plays—Fletcher, Doyle and Merkle; Wagner, Viox and Miller. Time of game—1.51. Umpires—Rigler and Byron.

Hotel Krausmann. Ladies' and gentlemen's grill, with music. Imported German Beers, Plank Steak a la Krausmann. Open till 12 p. m. Corner Church and King streets, Toronto. ed-7

SKEETERS BANG OUT VICTORY IN NINTH

Two Men Out and Two On in Last Half When Davis Singled.

AND BALTIMORE LOST

Birds Had Score Tied Up in Their Half, But the Hit Scored Purtell.

JERSEY CITY, June 13.—With the game between Baltimore and Jersey City tied up this afternoon in the Skeeters' half of the ninth inning, two men out, Purtell on third and Blair on second, Pitcher George Davis nailed the victory by a slashing hit to the flagpole in centrefield, sending Purtell over with the winning run. Jersey City won by 2 to 1. Score:

Baltimore—	A.B.	R.	H.	O.	A.	E.
F. Maisel, ss	4	1	2	4	3	0
Cooper, lf	3	0	1	2	0	0
Corcoran, 3b	5	0	0	1	3	1
Houser, 1b	4	0	1	8	0	0
Twombley, cf	3	0	0	2	0	0
Parent, 2b	3	0	0	3	2	0
G. Maisel, rf	4	0	1	2	0	0
Egan, c	3	0	0	4	1	0
Danforth, p	2	0	0	0	1	0
Totals	30	1	5	*26	10	1

*Two out when winning run was scored.

Jersey City—	A.B.	R.	H.	O.	A.	E.
Vaughn, ss	3	1	1	2	5	1
Knight, 2b	4	0	0	3	2	0
Kelly, lf	4	0	2	3	0	0
Perry, cf	4	0	1	1	0	1
McCabe, rf	4	0	0	0	0	1
Purtell, 3b	4	1	2	1	4	0
Calhoun, 1b	3	0	0	14	0	0
Blair, c	3	0	0	3	3	1
Davis, p	3	0	1	0	1	0
Totals	32	2	7	27	10	4

Baltimore	0	0	0	1	0	0	0	0	0	—1
Jersey City	0	0	0	0	0	1	0	0	1	—2

First on errors—Baltimore 2, Jersey City 1. Two base hit—Perry. Sacrifice hit—Cooper. Stolen bases—Knight, Purtell, Blair, Kelly 2, Corcoran. Left on bases—Jersey City 8, Baltimore 5. Double plays—Parent to Houser; Purtell to Blair to Calhoun. First on balls—Off Davis 3, off Danforth 1. Struck out—By Davis 2, by Danforth 2. Hit by pitcher—Danforth 1. Umpires—Finneran and Quigley. Time—1.45.

Q.C.Y.C. RACES.

The Queen City Yacht Club will have another big day for their amateur sailors today. Two races that were held last Saturday have been ordered to be resailed owing to some misunderstanding that arose as to the time of starting, etc. The fourteen foot dingby and the class C miscellaneous races will be raced over again and the sixteen foot skiffs will also compete on the bay course.

Baseball Records

INTERNATIONAL LEAGUE.

Clubs.	Won.	Lost.	Pct
Newark	34	20	.630
Buffalo	30	22	.577
Rochester	30	24	.556
Providence	24	26	.480
Montreal	22	26	.458
Baltimore	24	30	.444
Toronto	21	29	.420
Jersey City	20	28	.417

Friday scores: Toronto 3—4, Montreal 2—2; Jersey City 2, Baltimore 1; Rochester 11, Buffalo 3; Newark 3, Providence 2.

Saturday games: Toronto at Montreal (2 games), Rochester at Buffalo (2 games), Baltimore at Jersey City, Providence at Newark.

CANADIAN LEAGUE

Clubs.	Won.	Lost.	Pct
St. Thomas	21	12	.636
Guelph	18	13	.581
Hamilton	19	15	.559
London	17	14	.548
Ottawa	17	16	.515
Peterboro	15	17	.469
Brantford	12	20	.375
Berlin	10	22	.313

Friday scores: St. Thomas 4, Hamilton 0; London 6, Berlin 4; Guelph 11, Brantford 8; Peterboro 7, Ottawa 4.

Saturday games: Hamilton at St. Thomas, Guelph at Brantford, Peterboro at Ottawa, Berlin at London.

NATIONAL LEAGUE.

Clubs.	Won.	Lost.	Pct.
Philadelphia	31	13	.705
New York	27	19	.587
Chicago	27	24	.529
Brooklyn	23	22	.511
Pittsburg	24	26	.480
Boston	20	26	.435
St. Louis	22	29	.431
Cincinnati	18	33	.353

Friday scores: New York 3, Pittsburg 2; Chicago 7, Brooklyn 6; Philadelphia 5, St. Louis 2; Boston 6, Cincinnati 4.

Saturday games: New York at Pittsburg, Brooklyn at Chicago, Philadelphia at St. Louis, Boston at Cincinnati.

AMERICAN LEAGUE.

Clubs.	Won.	Lost.	Pct.
Philadelphia	39	11	.780
Cleveland	35	17	.673
Chicago	29	25	.537
Washington	27	24	.529
Boston	24	25	.490
Detroit	21	34	.467
St. Louis	21	37	.362
New York	13	36	.265

Friday scores: New York 4, Detroit 2; Chicago 6, Washington 4; Philadelphia 2, Cleveland 1; Boston 7, St. Louis 6.

Saturday games: Detroit at New York, St. Louis at Boston, Cleveland at Philadelphia, Chicago at Washington.

ONTARIO CRICKET.

Following is the standing of the clubs in the Ontario Cricket Association:

| | P. |