Listen to Wisdom -

OMO is better than anything else in the world for cleansing, purifying and bleaching white things, including linens, shirtwaists, white dresses and under linens, etc. (not woollens).

OMO for white clothes

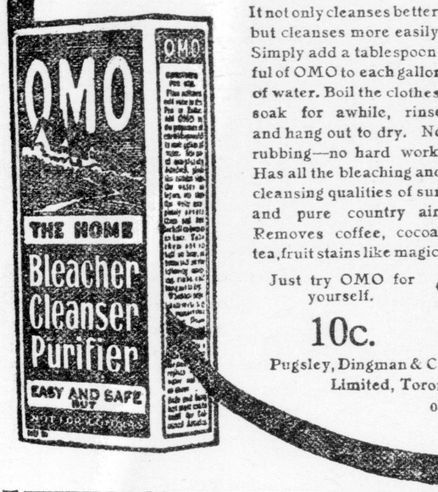

It not only cleanses better, but cleanses more easily. Simply add a tablespoonful of OMO to each gallon of water. Boil the clothes, soak for awhile, rinse and hang out to dry. No rubbing—no hard work. Has all the bleaching and cleansing qualities of sun and pure country air. Removes coffee, cocoa, tea, fruit stains like magic.

Just try OMO for yourself.

10c.

Pugsley, Dingman & Co. Limited, Toronto

08

Safe and sure but must not be used for colored articles, woollens or flannels.

ONE WONDERFUL NIGHT

BY LOUIS TRACY.

"Now, don't forget to lurch about the sidewalk," was Steingall's next injunction to the amateurs. "Think of all the bad language you ever heard, and use it. We're toughs, and must behave as such. Can either of you sing?"

"I can," admitted Curtis.

"That will help some. Strike up any sort of sailor's chanty when we're in the restaurant."

Late as was the hour, East Broadway was full to repletion with a cosmopolitan crowd. It was a Thursday evening, and the Hebrew Sabbath began at sunset on the following day, so the poor Jews of the quarter were out in their thousands, either buying provisions for the coming holiday or attracted by the light and bustle. Heavy-looking Russians, olive-skinned Italians, placid Germans, wild-eyed and pallid Czechs, lounged along the thoroughfare, chatting with compatriots, or gathering in amused groups to hear the strange patter of some voluble merchant retailing goods from a barrow. From the interiors of tiny shops and cellars came eldritch voices crying the nature and remarkable qualities of the wares within. Every hand-cart carried a flaming naphtha lamp, and the glare of these innumerable torches created strong lights and flickering shadows which would have gladdened the heart of Rembrandt were his artistic wraith permitted to roam the by-ways of a city which, perhaps, he never heard of, except in its early Dutch guise as New Amsterdam.

The lofty tenement houses seemed to be crowded as the streets. Within a square mile of that section of New York a quarter of a million people find habitation, food and employment. They supply each other's needs, speak their own weird tongues, and by slow degrees become absorbed by the great continent which harbors them, and then only when a second or third generation becomes Americanized.

In such a motley throng four prowling stokers, ashore for a night's spree, attracted scant attention, and Morris Siegelman's hospitable door was reached without accident. A taxi cab was standing by the curb, and the driver, gazing at the living panorama of the street, little guessed that he had changed garments with one of the half drunken firemen two hours earlier.

"Here y'are, maties!" cried Steingall joyously, surveying a printed legend displayed among the bottles of a dingy bar running along the side of an apartment which had once been the parlor of a pretentious house, "this is the right sort of dope—vodka—same as is supplied to the Czar of all the Rossias. Get a pint of vodka into yer gizzards an' you'll think you've swallowed a lump of red-hot clinker."

Clancy hopped on to a high stool and curled himself up on the rounded seat in the accepted posture of Buddha, while Devar, who, by way of being a gymnast, stood on his hands and beat a tattoo with his feet against the edge of the counter. Not to be outdone, Curtis began to sing. He had a good baritone voice, and entered with zest into the mad spirit of the frolic. The song he chose was redolent of the sea. It related a tar's escapades among witches, cruisers and girls. Three of the latter claimed him at one and the same time—so "What was a sailor-boy to do? Yeo-ho, Yeo-ho, Yeo-ho!" The chorus decided the point:

"Why, we went strolling down by the rolling,
Down by the rolling sea.
If you can't be true to One or Two,
You're much better off with Three."

Evidently the roysterers' antics commanded the general approval of Morris Siegelman's patrons, and loud cries of "Brava!" "Encore!" "Bis!" "Herrlich!" regarded Curtis's lyrical effort. Some thirty people or more were scattered about the room, mostly in small parties seated around marble-topped tables. Beer was the favorite beverage; a minority were eating, the menu being strange and wondrous, and everyone was smoking cigarettes. When Curtis received his share of the poisonous decoction so vaunted by Steingall, he faced the company, glass in hand, and saw Count Vassilan seated in a corner close to a window. With him were a good-looking Italian girl and a youth, and the three were deep in eager converse, giving no heed to the other revellers, but rather taking advantage of the prevalent clatter of talk and drinking utensils to discuss whatever topic it was which proved so interesting.

Steingall's eyes carried a question, and Curtis shook his head. Vassilan's male companion bore only a slight resemblance of a kindred nationality to the men who committed the murder, while he differed essentially from the treacherous Anatole.

"I wish your best girl could see you now, John D.," whispered Devar, who had just recovered from a violent fit of coughing induced by the raw whisky which Siegelman dispensed under the seal of vodka. Curtis laughed at the conceit, which was grotesque in its very essence. Wild and bizarre as his experiences had been that night, none was more whimsical than this bawling of a ballad in an East Broadway saloon while posing as a sailor with three sheets in the wind.

"Mostly Hungarians here," muttered Steingall. "We seem to be in the right place, anyway."

"Let's eat," said Clancy suddenly.

Reflected in a cracked mirror he had seen a man and two women rise and leave a table in the corner occupied by the Count. He skipped off the stool and made for the vacant place; the others followed, and Curtis had several glasses raised to his honor as he passed through the merry-makers.

Clancy noisily summoned a waitress, and ordered four plates of spaghetti with tomatoes. He sat with his back to the absorbed party beneath the window, and apologized with exaggerated politeness when his chair touched that of the Italian girl, though his accent, needless to say, was redolent of the East Side.

"They do not come, then?" he heard Vassilan say impatiently.

"P'raps notta tonight," said the girl, "but you sure meet-a dem here, mebbe tomorrow, mebbe de nex' day."

The Count tore a leaf from a notebook, and scribbled something rapidly. When he spoke it was to the Hungarian, and in Magyar, but it was easy to guess that he was giving earnest directions as to the delivery of the note.

"Now would be a good time to raise a row if we could manage it," growled Steingall.

Curtis was toying with his fourth meal since sunset, and admitted that he was ready for anything rather than spaghetti a la tomato.

"If there's enough varieties of Hungarians and Slavs in the street I can start a riot in less than no time," confided Devar.

"How?" asked the detective.

"This way," and Devar began to sing. He owned a light tenor, clear and melodious, and the air had a curiously barbaric lilt, which, musically considered, was reminiscent of the gypsies' chorus in "The Bohemian Girl." But the words were couched in a strange tongue, sonorous and full vowelled, and the Hungarians in the room became greatly stirred when it dawned on them that a semi-intoxicated American stoker was chanting a forbidden national melody. Far better than he knew, he sounded uncharted deeps in human nature. Andrew Fletcher of Saltoun stated an eternal truth when he wrote to the Marquis of Montrose: "I know a very wise man that believed that if a man were permitted to make all the ballads he need not care who should make the laws of a nation." Before Devar had finished the first verse people from the street were crowding in through the open door, and flashing eyes and strange ejaculations showed that the Czechs thought that they were witnessing a miracle. As the second verse rang out, vibrant and challenging, the mob, eager to share in the interior excitement, rushed the entrance. Many could hear, but few see, and all were roused to exaltation by a melody the public singing of which would have brought imprisonment or death in their own land.

(To Be Continued.)

TODAY'S RIDDLE

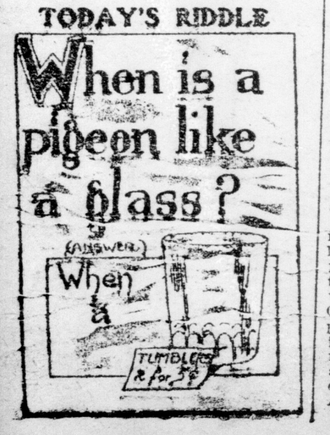

M.C.R. Is Indicted by Jury at Detroit

Company Is Liable to $2,000,000 Fine if Convicted.

Detroit, June 22. — That the Michigan Central Railroad Company has been guilty of discrimination in favor of two Detroit firms in the matter of demurrage, is charged in five indictments against the railroad company by the federal grand jury in Detroit.

The firms referred to are tehe American Car and Foundry Company and the National Fireproofing Company. The indictments were the first public intimation that the department of justice has been investigating alleged violations of the act regulating railroad commerce, as amended by the Elkins act of 1903, and they came as a surprise. Michigan Central officials Friday afternoon declared that they had scarcely expected action by the Government, although they were aware that their relations over demurrage with the American Car and Foundry Company and the National Fireproofinf Company were under scrutiny as the interstate commerce commission had called for all files and accounts bearing on them. The officials further declared that the American Car and Foundry case cited by the Government is based on false premists, in that the demurrage accounts between the railroad company and the American Car and Foundry Company are not settled, and have not ben closed

Highest Prices in Past Thirty Years

Farm Products, Food, Fuel and Lighting Took Big Jumps.

Washington, June 22. — Wholesale prices of commodities in the United States last year were higher than at any time during the last 30 years, the United States bureau of labor statistics announces.

During the year, wholesale prices advanced sharply, the most important feature being the marked increase in the great group of farm products, food, fuel and lighting, and metals and implements.

Fuel and lighting showed the greatest increase over 1911, the average being 9.4 per cent, while coke increased 46.2 per cent and crude Pennsylvania petroleum 21.2 per cent.

Food as a group increased 3.2 per cent, the most pronounced increase being in cornmeal, 27.9 per cent, and canned tomatoes, 27.1 per cent.

Farm products increased 5.7 per cent, the principal increase being in sheep, 24.4 per cent, and cattle 29.4 per cent.

Metals and implements increased 5.6 per cent, the greatest advances being copper, 31.8 per cent, and spelter, 20.9 per cent.

House furnishings disclosed increases from 2.3 to 10.9 per cent, while drugs and chemicals advanced in price 2.2 per cent.

Cloths and clothing increased only .9 per cent, boots and shoes 15.9 per cent, Carpets 9.9 per cent, print cloths 9.3 per cent, and leather 9 per cent .

Lumber and building materials comprised the only group showing a decrease, the decline being 2.1 per cent.

Priceless Plate Was Sent for Banquet

Four Tons of Gold and Silver Sent For State Gathering.

[Canadian Press.]

London, June 22—Four tons of priceless gold and silver plate, china and glassware, the property of the French nation, arrived in London last night in readiness for the state banquet, at which the French President is to entertain the King and Queen at the French embassy on Wednesday evening next, during his state visit to England.

No fewer than 115 cases were required to contain this valuable property, and these were packed in four patent sling wagons, in which they travelled from Paris. A number of French and English detectives accompanied the wagons, and at Charing Cross, when the cases were unloaded for removal to the embassy, a large staff of station police, as well as officers from Scotland Yard and Bow street, were on duty.

By special arrangement, the cases were passed by the customs authorities unchecked, the initials of the republic, "R. F.," marked in white chalk on each of the wagons, being a sufficient passport.

A sealed padlock was found to be missing from one of the cases when it was being unloaded, and the case appeared as if it had been tampered with.

Anxiety was allayed, however, by the contents of the box being at once checked and found to tally with the register of the contents. The padlock was not found, despite a vigorous search. Among the cases were several containing wines and liquors of the finest vintage from the presidential cellars.

Bishop Opposed to Gift of Carnegie

Says Millionaire Is Making Donation to Influence Legislation.

Atlanta, Ga., June 22.—Charges that the recently announced gift of $1,000,000 by Andrew Carnegie to the Vanderbilt University at Nashville, Tenn., "is not a donation but a shrewd attempt to get control of part of the university property," and that the retired ironmaster is "dangling money before the public with the purpose of influencing litigation pending over the university" are made in a statement given out here today by Bishop W. A. Candler of the Methodist Episcopal Church South.

Bishop Candler characterized Mr. Carnegie's offer of a donation to the university as an "impertinent proposal of an agnostic steel magnate to the Methodist Church," and "a gift," Bishop [illegible] on close [illegible] to be no[illegible] attempt to get [illegible] property of Van[illegible] get up a med[illegible] by [illegible] the [illegible] Bishop [illegible] quotes Mr. Carnegie's letter [illegible] the latter states his objections to denominational control of colleges and universities, and imposes conditions on his donation, consequent upon determination of the question of denominational control of the university.

"It appears also that the Episcopalians," says the Bishop, "see in this affair an effort to defeat the proposed medical department of the University of the South. If they are correct in their opinion Mr. Carnegie is proposing at one blow to destroy the medical school of the Episcopalians and denature the medical school of the Methodists and raise on the ruins of both a Carnegieized establishment in his own image and likeness."

Protest Agasnst Repealing of Tax

California Wine Producers Say They Will Not Be Able To Compete.

[Canadian Press.]

Washington, June 22.—Protests from California were received today against the proposed repeal of the special limitation revenue tax of 1890 on brandies used in fortifying wines. California wine producers declared that to compel them to pay the full internal revenue tax on brandies, will make it impossible for them to compete with foreign nations in manufacturing sweet wines.

Changes by the Senate finance committee will not meet any serious objection from the House leaders, Majority Leader Underwood declared today.

"The bill as presented to the Democratic caucus of the Senate," he said, "is satisfactory in a large measure. None of the amendments are of a nature to cause a serious disagreement. The bill if passed by the Senate without further material alteration will, I believe, speedily become a law."

Scores Report As Not Founded Upon Facts

[Canadian Press.]

Washington, D. C., June 22.—Senator Smoot spoke at length today, attacking Secretary of Commerce Redfield's recent publication of statistics purporting to show greater efficiency of plants and employes in the United States than in England, and declared it not "founded upon facts."

Mr. Redfield's statistics were intended to show that American manufacturers and their plants could stand tariff reductions and compete to advantage with foreign countries because of their superiority.

DR. A. W. CHASE'S CATARRH POWDER 25c.

is sent direct to the diseased parts by the Impr[illegible] Blower. Heals the ulcers, clear[illegible] air passages, stops dropping [illegible] the throat and permanently c[illegible] Catarrh and Hay Fever. 25c. [illegible] Blower free. Accept no substitut[illegible] All dealers or Edmanson, Bates & [illegible] Limited, Toronto.

Paris Doctor Says

Dandruff, Falling Hair Are Caused By a Microbe—Dr. Sangerbond Proves It.

Dr. Sangerbond is the leading dermatologist of France.

To prove his theory that germs cause dandruff, he infected a guinea pig with these microbes and in a short time the hair from the animal's body disappeared.

Parisian Sage, which can now be obtained all over Canada, has an immense sale and is highly recommended by physicians in all parts of the world.

It is just because it is the only prescription or hair tonic that is absolutely sure to kill the dandruff germ.

It is guaranteed to cure dandruff, stop falling hair or itching scalp in two weeks or money back.

In warm weather it keeps the scalp clean and cool and free from obnoxious odors. Parisian Sage is a pleasant and dainty hair dressing that will put a bewitching charm and lustre into faded and lifeless hair in one week. It is distressing for any woman to have dull, unattractive hair and women so unfortunate should use Parisian Sage.

Parisian Sage comes in large, 50-cent bottles, at all druggists, and is sold by leading druggists everywhere. "The Girl with the Auburn Hair" is on every bottle.

AN OPERATION FOR APPENDICITIS

Was Ordered by His Doctor, But Complete Cure Was Effected by Dr. Chase's Kidney-Liver Pills.

Almost anyone who has suffered from appendicitis will assure you that this trouble developed only after months or years of derangements of the liver and bowels.

Appendicitis can almost invariably be prevented, and very frequently cured, by the use of Dr. Chase's Kidney-Liver Pills. In the case described in this letter the doctors had ordered an operation, but a thorough cure was brought about by this great medicine.

Mrs. J. A. Ballantyne, Sturgeon Falls, Ont., writes: "My husband was treated for appendicitis, and the doctors ordered an operation. But he would not consent to an operation and began the use of Dr. Chase's Kidney-Liver Pills. Since doing so he has had no need of an operation, or even of a doctor, as the trouble has completely left him. I cannot find words to speak our gratitude for his cure."

Dr. Chase's Kidney-Liver Pills, one pill a dose, 25 cents a box, all dealers, or Edmanson, Bates & Co., Limited, Toronto.

TO

The Drink Habit

THE NEAL THREE DAYS' TREATMENT

For the liquor habit will break these shackles. A simple, safe and effective treatment. Write or phone for particulars.

NEAL INSTITUTE, 78 St. Alban's Street, TORONTO.

C&B LINE Steamer STATE OF OHIO For CLEVELAND

Leave Port Stanley every Monday, 12 m.; Tuesday, Thursday and Saturday, 12 p.m. Fare from London, $2.70; St. Thomas, $2.25. Lake rides, Tuesday, Thursday and Saturday, 25c. Music, 8 to 10 p.m. Dancing. W. FULTON, C. T. A., LONDON.

461f

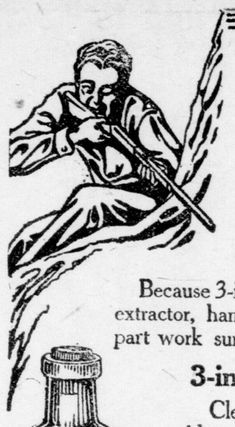

Guns That Get 'Em Are Oiled With 3-in-One

Seventeen leading gun manufacturers use and recommend 3-in-One Oil. They pack a sample with every gun they ship.

Because 3-in-One lubricates perfectly trigger, shell extractor, hammer and break joints; makes every part work surely and truly.

3-in-One Oil Prevents Rust

Cleans barrels inside and out, removes residue of black powder. Sinks into the pores of the metal and stays, absolutely preventing rust and tarnish in any climate. 3-in-One Oil also cleans and polishes the stock.

3-in-One is sold in all good hardware, drug, grocery and general stores, 1 oz., 10c; 3 oz., 25c; 8 oz., ½ pint, 50c.

THREE-IN-ONE OIL CO. 288 St. Paul Street Montreal

"The Best Oil for Every Household Use"

C3

MAGIC BAKING POWDER NO ALUM

YOUR SUMMER VACATION

THE SEASHORE AND LONG ISLAND SOUND RESORTS

WARM SEA BATHING

DEEP SEA FISHING

GRAND TRUNK RAILWAY SYSTEM

ONE NIGHT'S RUN FROM MONTREAL

First-Class Train Service Reduced Fares

For the season of 1913, the Grand Trunk Railway System is inaugurating Superb Service to ATLANTIC RESORTS including NEW LONDON, FISHER'S ISLAND, WATCH HILL, BLOCK ISLAND, NARRAGANSETT PIER, SHELTER ISLAND, etc.

TRAIN SERVICE WILL BE OPERATED BETWEEN MONTREAL AND NEW LONDON MAKING CONNECTIONS FOR ALL THE ABOVE RESORTS AS FOLLOWS:

Day Train Except Sunday	Night Train Daily	Day Train Except Sunday	Night Train Daily
Leave Montreal..... 8.31 A.M.	8.30 P.M.	Leave New London.. 9.45 A.M.	5.25 P.M.
Arrive New London.. 9.00 P.M.	9.40 A.M.	Arrive Montreal.... 10.10 P.M.	7.40 A.M.

BEST TRAINS ✓ ELECTRIC LIGHTED BUFFET SLEEPERS ✓ FINEST EQUIPMENT ✓ PULLMAN SLEEPING CARS ON NIGHT TRAINS ✓ STANDARD PULLMAN AND DINING CARS ON DAY TRAINS

AMONG THE POPULAR HOTELS ARE:

At NEW LONDON, CONN.—The Griswold, *Capacity, 600.* At FISHERS' ISLAND, N.Y.—Mansion House, *Capacity, 150;* Munnatawket Hotel, *Capacity, 200;* Elliott House, *Capacity, 70.* At WATCH HILL, R.I.—Ocean House, *Capacity, 400;* New Watch Hill House, *Capacity, 350;* Kenneth Ridge Lodge, *Capacity, 30.* At BLOCK ISLAND, R.I.—Hotel Manisses, *Capacity, 300;* Spring House, *Capacity, 250;* New National Hotel, *Capacity, 250;* Eureka Hotel, *Capacity, 125;* Surf Hotel, *Capacity, 125.*

FOR FULL PARTICULARS AND ILLUSTRATED PUBLICATION GIVING HOTELS, RATES, ETC., APPLY TO R. E. Ruse, Corner Dundas and Richmond Streets, London.

40k-z

CANADIAN PACIFIC

GREAT LAKES SERVICE

Fastest and Most Luxurious of Steamers

PORT McNICOLL, PORT ARTHUR. SAULT STE. MARIE, FORT WILLIAM.

57 HOURS

TORONTO TO WINNIPEG.

Leaving Tuesdays and Saturdays. Other Luxurious Steamers, Mondays, Wednesdays, Thursdays.

STEAMSHIP EXPRESS

Leaves Toronto Daily, except Friday and Sunday, 12:45 noon, and arrives at Ship's side 3:55 p.m. Parlor Cars, First-Class Coaches.

A Service Perfected by Studied Effort and Years of Experience.

Homeseekers' Excursions Each Tuesday Until Oct. 28

WINNIPEG AND RETURN, $35.00. EDMONTON AND RETURN, $43.00.

OTHER POINTS IN PROPORTION. RETURN LIMIT TWO MONTHS.

HOMESEEKERS' TRAIN LEAVES TORONTO 2:00 P.M. EACH TUESDAY UNTIL AUG. 26.

Particulars from Canadian Pacific Agents, W. FULTON, C. P. and T. A., 161 Dundas street, or write M. G. MURPHY, D. P. A., C. P. R., Toronto.

Important Change of Time

June 22, 1913

New York Central Lines

Michigan Central—"The Niagara Falls Route"

The public is invited to consult our ticket agent regarding Summer Time Table Schedule, effective June 22nd.

NEW YORK CENTRAL LINES

TRAVELLERS' GUIDE

GRAND TRUNK RAILWAY.

SARNIA TUNNEL TO SUSPENSION BRIDGE AND TORONTO.

Arrive from the East—*3:52 a.m., 10:56 a.m., *11:12 a.m., *11:28 a.m., *6:30 p.m., *8:00 p.m., 10:45 p.m.

Arrive from the West—*12:14 a.m., 3:43 a.m., 8:50 a.m., *11:55 a.m., 1:10 p.m., *4:10 p.m., 6:25 p.m.

Depart for the East—*12:19 a.m., *3.48 a.m., 7:20 a.m., 9:00 a.m., *12:05 p.m., 2:05 p.m., *4:25 p.m., *6:53 p.m.

Depart for the West—*3:57 a.m., 7:40 a.m., *11:18 a.m., *11:35 a.m., 1:40 p.m., 8:20 p.m.

LONDON AND WINDSOR.

Arrive—10:23 a.m., *4:00 p.m., 6:50 p.m., 11:05 p.m.

Depart—6:35 a.m., *11:43 a.m., 2:05 p.m., 8:05 p.m.

STRATFORD BRANCH.

Arrive—11:15 a.m., 1:39 p.m., 6:45 p.m., 11:25 p.m.

Depart—6:00 a.m., 10:20 a.m., 12:30 p.m., *:45 p.m., 4:55 p.m.

LONDON, HURON AND BRUCE...

Arrive—10:00 a.m., 6:10 p.m.

Depart 8:30 a.m., 4:40 p.m.

Trains marked * run daily. Those not marked, daily, except Sunday.

CANADIAN PACIFIC RAILWAY.

Arrive from the East—*11:42 a.m., 6:45 p.m., *8:00 p.m., *11:25 p.m.

Arrive from the West—*4:30 a.m., 11:30 a.m., *12:25 p.m., *5:20 p.m., 8:50 p.m.

Depart for the East—*4:38 a.m., 8:00 a.m., *12:35 p.m., *5:30 p.m.

Depart for the West—8:15 a.m., *11:50 a.m., 6:55 p.m., *8:10 p.m., *11:33 p.m.

Trains marked * run daily. Those not marked, daily, except Sunday.

MICHIGAN CENTRAL RAILWAY

Arrive—7:04 a.m., 11:10 a.m., 4:55 p.m., 9:50 p.m.

Depart—7:20 a.m., 2:20 p.m., 5:20 p.m., 10:11 p.m.

PERE MARQUETTE RAILWAY.

Arrive—8:45 a.m., *12:50, 1:50, 5:10, *10:10 p.m.

Depart—6:40, *7:10, 9:45 a.m., 2:30, *4:20, 17:00 p.m.

*To and from Walkerville. All trains to and from Port Stanley, except trains marked with star. †To St. Thomas only. All trains week-days only.

CANADIAN PACIFIC EMPRESSES AND OTHER STEAMSHIPS

Empress of Ireland	June 26
Lake Manitoba	July 4
Empress of Britain	July 10
Empress of Ireland	July 24
Lake Manitoba	Aug. 2
Empress of Britain	Aug. 7

SPECIAL SLEEPING CAR DIRECT FROM TORONTO TO SHIP'S SIDE AT QUEBEC.

For rates and all information apply any rail or steamship agent, or W. FULTON, C. P. R. Agent, London, Ont. 221f

New Traction Service

LIMITED CARS for Port Stanley will leave London at 1:50 p.m. on WEDNESDAY and SATURDAY. Returning leave Port Stanley 9:35 p.m. These cars will make no intermediate stops, and will make the run in each direction in about an hour.

Atlantic Transport Line — Every Saturday — New York to London Direct — First Class Passengers Only

American Line — Every FRIDAY From New York to Plymouth, Cherbourg and Southampton.

Red Star Line — EVERY SATURDAY — DOVER, ANTWERP AND PARIS

Secure Particulars From E. DE LA HOOKE, W. FULTON, F. B. CLARKE or R. E. RUSE, Local Agents. z

PERE MARQUETTE

New summer schedule takes effect Sunday, June 22.

Trains leave for Port Stanley on that date—Sunday next—9:45 a.m. and 2:30 p.m.; returning leave Beach at 6:25 p.m. and 9 p.m. Return fare, 30 cents. W. E. Wolfenden, G. P. A.; H. M. Hayes, Depot Agent.

Grand Trunk Railway System

Homeseekers' Excursions

—TO—

Manitoba, Alberta Saskatchewan

Each Tuesday until Oct. 28.

WINNIPEG AND RETURN.....$35.00

EDMONTON AND RETURN...$43.00

Low rates to other points. Return limit two months.

Through Pullman Sleeping Cars leave Toronto 11 p.m. on above dates, running through to WINNIPEG, via Chicago, without change.

Tickets are also on sale via Sarnia, Northern Navigation Company and Grand Trunk Pacific Railway. Tickets now on sale at Grand Trunk ticket offices.

R. E. RUSE, city passenger and ticket agent; phone 80. H. M. HAYES, station ticket agent, phone 436.