Now for Stock-Taking

You know what that means. The pre-inventory tide is sweeping through our store and the power of its swell is in the prices. Many things will sell this month for less than value, and everything that we can let go without more harm than loss of money will go. You will reap the rich harvest during this great sale.

GLOBE CLOTHING HOUSE

The Up-to-date Clothiers and Gents' Furnishers

COR. KING & BUELL STS. – BROCKVILLE

GRAND TRUNK RAILWAY SYSTEM

IF YOU ARE GOING TO TRAVEL

EAST OR WEST

Take advantage of the Fast Passenger Train service which now leaves Brockville as follows

GOING EAST

Express—Daily except Monday... 3.35 a.m
Express—Daily, Sunday included 4.20 a,m.
Local Passenger—Daily, Sunday excepted ... 5.45 a,m,
Way-Freight—Daily, except Sun. 6.30 a.m.
Express—Daily, except Sunday... 1.50 p. m,
Express—Daily, including Sunday 2.33 p.m.

GOING WEST

Mail and Express—Daily, Sunday included ... 12.03 a.m.
Limited Express—Daily, except Monday ... 1.55 a.m.
Local Passenger—Daily, except Sunday ... 8.00 a.m.
International Limited—Daily, Sunday included ... 11.40 a.m.
Mail and Express—Daily, except Sunday ... 2.15 p.m.
Mixed—Daily, except Sunday... 5.00 p.m.

G. T. FULFORD,

G.T.R. City Passenger Agent

Office : Fulford Block, next to Post Office, Court House Ave. Brockville.

50 YEARS' EXPERIENCE

PATENTS

TRADE MARKS, DESIGNS, COPYRIGHTS &c.

Anyone sending a sketch and description may quickly ascertain, free, whether an invention is probably patentable. Communications strictly confidential. Oldest agency for securing patents in America. We have a Washington office. Patents taken through Munn & Co. receive special notice in the

SCIENTIFIC AMERICAN,

beautifully illustrated, largest circulation of any scientific journal, weekly, terms $3.00 a year; $1.50 six months. Specimen copies and HAND BOOK ON PATENTS sent free. Address

MUNN & CO.,
361 Broadway New York.

Brockville

BUSINESS COLLEGE

The value of a business education depends upon the results that follow.

Do you know of any other college whose graduates are as successful as those of Brockville school ?

Send for catalogue and you will understand why.

C. W. GAY, Principal

BROCKVILLE.

C. E. Pickrell & Sons

ATHENS, ONT.

General - Blacksmiths

Horseshoeing and Repairing

and all kinds of general work

We return thanks for the libera patronage we have received, and assure our customers that in the future, as in the past, their orders will receive personal attention and be executed promptly.

Your patronage solicited.

C. E. Pickrell & Sons

ELGIN STREET, ATHENS.

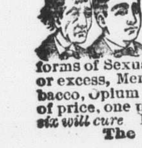

Wood's Phosphodine,

The Great English Remedy.

Sold and recommended by all druggists in Canada. Only reliable medicine discovered. *Six packages guaranteed* to cure all forms of Sexual Weakness, all effects of abuse or excess, Mental Worry, Excessive use of Tobacco, Opium or Stimulants. Mailed on receipt of price, one package $1, six, $5. *One will please, six will cure.* Pamphlets free to any address.

The Wood Company, Windsor, Ont.

Wood's Phosphodine is sold in Athens by Jas. P. Lamb & Son, druggists.

PATENTS

PROMPTLY SECURED

Write for our interesting books "Inventor's Help" and "How you are swindled." Send us a rough sketch or model of your invention or improvement and we will tell you free our opinion as to whether it is probably patentable. [illegible] have often been [illegible] by us. We conduct [illegible] in Montreal and Wash[illegible] us to promptly dispatch [illegible] secure Patents as broad as th[illegible] highest references [illegible]

Patents procured through Marion & Marion receive special notice without charge in over 100 newspapers distributed throughout the Dominion.

Specialty :—Patent business of Manufacturers and Engineers

MARION & MARION

Patent Experts and Solicitors.

Offices : New York Life B'ld'g, Montreal. Atlantic Bldg, Washington D.C.

K&K K&K K&K K&

DRS. K. & K.

The Leading Specialists of America

20 YEARS IN DETROIT.

250,000 CURED.

WE CURE EMISSIONS

Nothing can be more demoralizing to young or middle-aged men than the presence of these "nightly losses." They produce weakness, nervousness, a feeling of disgust and a whole train of symptoms. They unfit a man for business, married life and social happiness. No matter whether caused by evil habits in youth, natural weakness or sexual excesses, our New Method Treatment will positively cure you.

NO CURE—NO PAY

Reader, you need help. Early abuse or later excesses may have weakened you. Exposure may have diseased you. You are not safe till cured. Our New Method will cure you. You run no risk.

250,000 CURED

Young Man—You are pale, feeble and haggard; nervous, irritable and excitable. You become forgetful, morose, and despondent; blotches and pimples, sunken eyes, wrinkled face, stooping form and downcast countenance reveal the blight of your existence.

WE CURE VARICOCELE

No matter how serious your case may be, or how long you may have had it, our NEW METHOD TREATMENT will cure it. The "wormy veins" return to their normal condition and hence the sexual organs receive proper nourishment. The organs become vitalized, all unnatural drains or losses cease and manly powers return. No temporary benefit, but a permanent cure assured. NO CURE, NO PAY. NO OPERATION NECESSARY. NO DETENTION FROM BUSINESS.

CURES GUARANTEED

We treat and cure SYPHILIS, GLEET, EMISSIONS, IMPOTENCY, STRICTURE, VARICOCELE, SEMINAL LOSSES, BLADDER AND KIDNEY diseases. CONSULTATION FREE. BOOKS FREE. CHARGES MODERATE. If unable to call, write for a QUESTION BLANK for HOME TREATMENT.

DRS.

KENNEDY & KERGAN

148 SHELBY STREET,

DETROIT, MICH.

K&K K&K K&K K&

ATHENS GROCERY

FISH. .

FINNAN HADDIE
SEA TROUT

Fine Syrup

IN PAILS OR BY POUND

DINNER SETS
BEDROOM SETS
GLASSWARE
LAMP GOODS, &c

G. A. McCLARY

Main St., Athens.

Local Notes

Oysters in bulk—direct from Baltimore—E. D. Wilson & Son.

Mr. and Mrs. Curzon Lamb entertained very pleasantly a large number of their friends on Friday evening.

Mrs. Davison has sold her house on Main street, just vacated by Mr. Derbyshire, to a Mr. Irwin of Plum Hollow.

On Sabbath last after evening service in the Methodist church, eleven probationers were received into full membership.

A very pleasant evening was spent at the home of Mr. and Mrs. N. L. Massey on Friday last by a number of Athenian young people.

Mr. and Mrs Hodgins and son, after being for several weeks guests of Mr. and Mrs. T. G. Stevens, returned to their home at Napanee on Friday last.

Miss L. M. Blackburn has been visiting friends in Brockville for a few days and was present at the annual asylum ball, which was held on Thursday last.

Mr. W. G. Parish has been appointed by the county council to succeed Mr I. C. Alguire, who is now a county commissioner, on the staff of trustees of Athens high school.

The annual convention of the A. O. U. W. of Ontario will be held in Hamilton on Wednesday and Thursday, Feb. 20th and 21st. It is expected that 500 delegates will be present.

All persons holding commissions from the Crown, including magistrates, will now have to take a new oath. This may be done either before Judge McDonald or County Crown Attorney Brown.

The annual meeting of the Bible Society takes place in the Baptist church on Friday evening. Rev Thos. Bennett of Montreal, travelling agent, will deliver an address. The general public will of course be welcomed at this meeting.

Hockey in Athens.

The several times deferred hockey match between teams representing Westport and Athens took place on Shursday evening last. The Athens team was composed of Chas. Arnold, A. Lee, E. Rowsom, B. Lyons, F. Barber, N. Hagerman, and A. Simes. Mr. James McCann of Westport was chosen referee.

In the first half, the visitors took the aggressive from the start and though held pretty well in check, succeeded in scoring 2 goals to Athens 0.

When time was called after intermission, it was evident the Athens players had determined to go in and win; for they rushed the game and gave the visitors some exceedingly lively hockey. The result was 2 to 0 in favor of Athens, leaving the total net result a draw. The visitors were entertained at the Armstrong house.

The death occurred on Monday last of Mary Blancher, relict of the late Samuel Wiltse, at the home of her son Malvin, with whom she had resided during the closing years of her life. She had enjoyed her usual health until Saturday last when by a fall she dislocated her hip, from the effects of which she died. She was in the 81st year of her age. The funeral took place on Tuesday and it was very largely attended. Service was conducted in the church of the Holiness Movement by Rev. R. J. Day.

Couldn't Estimate its Value!

—Dr. Agnew's Cure for the Heart never fails. It relieves in 30 minutes, it cures. It is a beacon-light to lead you back to health. W. H. Musselman, of G. A. R., Weissport Pa., says: "Two bottles of Dr. Agnew's cure for the Heart entirely cured me of palpitation and smothering spells. Its value cannot be estimated."—139

South American Nervine makes the whole system radiant in perfect health, it accelerates circulation, enriches the blood, penetrates to the very centres of nerve force, builds tissue, makes and keeps people, well. This wonderful remedy has had a charmed experience and has done its greatest work in cases that the medical fraternity had pronounced hopeless.—140.

Lent begins Feb. 20th ; Easter Sunday, April 7th.

Mr. T. E. Heffernan of Toledo was a visitor in Athens on Sunday.

On account of continued illness, Miss Green will not resume her music classes this week.

Mr. T. R. Beale, barrister, is now a notary public for the province of Ontario.

Miss Minnie McNamee of Sand Bay is visiting friends in Athens, the guest of Mrs. E. LaGroix.

Mr. J. McNamee of Deloraine, Man. and sister, Frances, have been visiting friends in Athens.

Mrs. W. M. Bavis and Miss Derrigh of Watertown, N. Y., have been guests of Mrs. E. LaGroix, Wellington St.

If your stomach is weak it should have help. Hood's Sarsaparilla gives strength to the stomach and cures dyspepsia and indigestion.

Mrs. M. B. Holmes, Wiltse street, entertained a number of friends and relatives very pleasantly at a birthday dinner on Saturday evening, the 9th inst.

Mr. Fred Barrington of Grand Forks, N. D., who has been visiting old friends in this district for the past two weeks, is this week the guest of Mr. and Mrs. T. G. Stevens.

LOST—On the streets of Athens, a bunch of some 10 or 12 keys, including post office key. Finder will confer a favor by leaving at Gamble house.—Manford Pierce.

Mr. and Mrs. Ambrose Derbyshire removed to Brockville last week. This makes an important reduction in Athens' magisterial force, as Mr. Derbyshire was one of our most capable magistrates.

Mr. S. J. Stevens returned home from Montreal last week, where he had been visiting friends for several days. Mrs. Stevens is still in Montreal, assisting in the care of her daughter, Mrs. J. O'Shea, who has been ill for several weeks.

Mr. and Mrs. Geo. E. Judson returned home from their bridal tour on Thursday evening last and were given a reception at the home of Mr. and Mrs. R. D. Judson, in which a number of relatives and friends were pleased participants.

Mr. Lorenzo Beach, accompanied by his wife and family, left Athens on Monday last for Kemptville, where a permanent situation awaited him. During his long connection with the Saunders milling business, Mr. Beach made many friends among the patrons of that institution and he has the best wishes of all for success in his new position.

The fame of the Athens hockeyists has extended to Deloraine, Man., and the secretary has been favored with a challenge from the puck-chasers of that ambitious western village for a matched game. The challenge has been accepted, so that our village is likely to be invaded almost any day by a lot of fur clad, long-furrow farmers on skates.

A matched race for a purse of $100 has been arranged to take place on the ice at Charleston on the afternoon of Tuesday, 26th inst., between John Hudson's horse, "Billy K," and Thos. Curtin's horse, "Cork." The best 3 in 5 heats will decide the difference of opinion which now exists. Both horses are speedy and a keenly contested race is anticipated.

On the evening of the 5th inst., at the home of Mr. John Sturgeon, Fairfield East, Mr. Fred Sturgeon and bride were tendered a reception on their return from a tour among friends in the Perth and Lanark districts. A very pleasant evening was spent with music and games and the company of fifty separated, wishing the couple a long, happy and prosperous life.

MORTON.

Mr. Robert Foley is very low with pneumonia. Dr. McGhie of Elgin is in attendance.

Mr. B. N Henderson and J. Judd had their ice houses filled yesterday.

Deep regret is expressed at the death of Mrs. Matilda Johnston of Sweet's Corners, which occurred on Friday morning last. Though the deceased had been poorly for a long time, her death was still a painful surprise to her friends.

Little Inez Taber has been seriously ill for some time past. She is improving now as fast as could be expected.

We regret to hear that Mr. John Stuart, who is in Brockville General Hospital, is not gaining as his friends could desire. His little son, Charlie, is also very ill at present.

Another tale of woe comes from the home of Mr. Fred Booth whose children are ill with the mumps.

Miss M. Roddick of Lyndhurst called on friends here recently.

Dr. Agnew's Catarrhal Powder has proved a blessing to many a "man before the public" in cases of hoarseness bad throat, tonsilitis and catarrh. Some of the most recent evidence of its efficiency comes from a well-known actor, whose home is in New York City. He says: I have never found anything to equal this remedy for quick relief." 50 cents.—137

The People's Column.

Adv'ts of 6 lines and under in this column, 25c for first insertion and 10c each subsequent insertion.

Wanted.

General servant for Brockville family. Good cook. No washing. Wages, $12.00. References required. Apply to Box 372, Brockville.

Tinsmith Business For Sale Cheap.

In a town of 1000 inhabitants; established and carried on by one firm for fifty years; stock greatly reduced at present; $800 will buy stock and complete set of tools. Will also rent business stand. Am retiring from business. Possession given at once.

Address H. W. KINCAID,
Athens, Leeds Co., Ont

WANTED

STONE AND LUMBER

Offers will be received up to the evening of Feb. 18th, 1901, for furnishing, drawing and cording up ready for crusher, 25 or 30 cords of Hardheads stone to be delivered in such quantities as may be agreed upon, to be of a size suitable for crushing, and be piled on west end of Wiltse street, Athens. Stone may be delivered at any time during the winter.

Also, 10,000 feet of Pine Lumber of good sound quality, 2 inches thick, suitable for sidewalks, delivered in Athens.

WM. H. JACOB, CHAS. E. PICKRELL } Road Comm'rs

Athens, Feb, 4th, 1901

VALUABLE Mill Property FOR SALE.

Steam Grist, Saw, Shingle Mill and Cheese Box Factory.

That valuable property known as the Saunders Steam Mill, situated within half a mile of the

VILLAGE OF ATHENS

is offered for sale on terms to suit purchasers.

The grist mill has 2 run of 4½ foot burr stones and a 14 inch plate grinder, all in complete running order. The saw mill is one of the best in central Ontario, driven by Watrous engine 14x22. Two boilers 4x12, with automatic sawdust feeder, furnish the motive power. The saw mill has a lumber track and truck and saw carriage will cut up to 35 feet and has power log canter. The shingle mill is one of the best made. Log and lumber yard contains over three acres.

There is also a 42-inch turbine water-wheel, 14 foot head, which has water from 4 to 6 months during the year, and will drive everything except the saw mill.

Also for sale, a 14x16 ft. engine, good as new, can be seen running.

For further particulars, apply to

J. B. SAUNDERS
or
MRS. B. J. SAUNDERS
Athens, Leeds Co., Ont.

DAVID DOWSLEY.

By arrangement with Mr. David Dowsley of Frankville, his services as auctioneer can be engaged at the Athens Reporter office.

SALE REGISTER

Parties getting sale bills printed at the Athens Reporter office will receive a free notice of same under this heading.

On Monday Feb. 20th, Mr. S Y. Brown will offer for sale at his farm, near Addison, horses, 10 cows, a lot of valuable implements, vehicles, hay seed corn, &c. Sale at 1 p. m. D Dowsley, auctioneer.

On Thursday, Feb, 21st, at his premises, lots 16 and 17, con. 10, Kitley, Robert DeWolfe will offer for sale 4 horses, 9 milch cows, 2 heifers, 2 calves, 10 pigs, brood sow, implements vehicles, sugar and dairy utensils. household furnitnre, &c. Sale at 12 o'clock.

On Friday, Feb. 22nd, at his residence, one mile South of Athens, Wilson H. Wiltse will offer 2 horses, 6 cows 4 heifers, 2 yearlings, 2 calves, a lot of agricultural machinery, hay, straw, and grain. Sale at 1 p. m. D. Dowsley auctioneer.

On Wednesday, Feb. 27th, Thos. Henderson will sell by public auction at his farm, Leehy's corners. 7 cows, 2 heifers, vehicles, implements, sugar utensils, hay, grain, &c. Sale at 1 p. m. D. Dowsley, auctioneer.

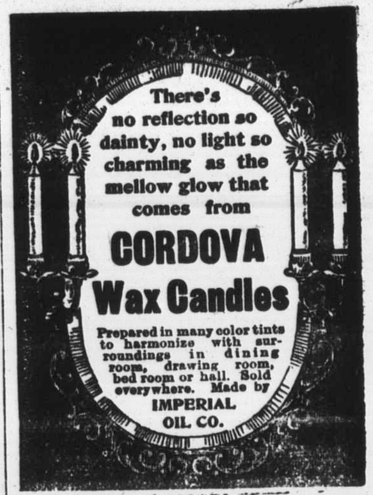

LOGS WANTED.

The undersigned will pay cash for good BASSWOOD and SOFT ELM logs delivered at the saw mill at Lyn.

A. ROOT, Lyn.

Dec. 12, 00 2-in

Farm for Sale or to Rent

One hundred acres of the well known Dobbs property near Athens will be sold on easy terms, or will be rented together with an adjoining 150 acres. Good buildings. Apply to WM. KARLEY, Athens.

I have also for sale a good house and lot on Church street, Athens, known as the Witheril property, and a vacant village lot between Dr. Cornell's residence and the Church of England Rectory, Main street, Athens. Wil be sold cheap.—W. K.

Coming In!

If you are a fisherman, bird shooter, or big-game hunter, send 25 cents for a FOREST AND STREAM 4 weeks' trial trip. It is now printing chapters on Duck Shooting, describing with portraits all the American wild fowl; chapters telling how to train dogs for field trial work; and practical instructions to boys in shooting, fishing and camping out; shooting stories, fishing stories, and game and fish news. Illustrated, weekly. For sale by all newsdealers. Neither you nor your family can afford to be without it. It is the best reading, and has the largest circulation, of any paper of its class in America. It is the SPORTSMAN'S FAVORITE JOURNAL of shooting, fishing and yachting. Per year, $4. With any one of the Forest and Stream large artotypes of big game and field scenes, $5.50. Send for illustrated catalogue of books.

FOREST AND STREAM PUB. CO.,
346 Broadway, New York.

"Old, Reliable."

Fall and Winter Goods

NOW IN STOCK.

A. M. Chassels,

Merchant Tailor

has received the Fall and Winter stock of Fancy Worsteds, Fine Tweeds, for Pants and Suitings, also a fine line of Vesting Materials, including Fancy Corduroy, all of which will be made up in the latest styles at moderate prices.

Ready-to-Wear Clothing

Now in stock a fine line of stylish Light Overcoats, Pants, Bicycle Suits, etc. Be sure to see these goods and learn the prices.

Gents' Furnishings.

A full range of shirts, black and colored sof materials, finest qualities of laundried goods Cuffs, Collars, Ties, Braces, Handkerchiefs Caps, Woollen Underwear, etc. You can get just what you want in these lines here and a reasonable prices.

PRICES DEFY COMPETITION

The undersigned returns thanks to the general public for their patronage during the last 16 years and will endeavor to so conduct his business as to receive their continued trade and sustain the reputation of his store as "The Old Reliable" Clothing House.

☞ Cloth bought at this store will be cut free of charge.

A. M. Chassels,

FALL, 1900. - - - - - MAIN ST., ATHENS

Defective Glasses.

Glasses exactly right two years ago may be far from right to-day.

The eyes change. We will examine your eyes free, and will only recommend a change if absolutely beneficial.

Wm. Coates & Son,

SCIENTIFIC OPTICIANS,

BROCKVILLE.

THIS ORIGINAL DOCUMENT IS IN VERY POOR CONDITION