Come and Save on Home Furnishings

If you need anything in Homefurnishing now is the time to make your purchases. We are offering for Saturday many bargains in every department. We are well stocked with Bedroom Furniture and you will find on our floors many extra special bargains in Dressers, Chiffoniers, Dressing Tables and Beds. Space will not permit us to quote prices. COME AND SEE.

Handsome Solid Black Walnut Bedroom Suite On Sale Tomorrow $401

Suite includes 46-inch dresser with 38-inch by 28-inch British plate mirror, with two long and two small drawers; chiffrobe, dressing table with triple mirrors, and bed with rounded foot end.

While They Last Window Shades $1.35

Good quality. Worth $1.85. Choice of green or terra cotta, with Hartshorn or Mascot rollers. Get yours now.

Also Combination White and Green Shades for $1.50.

WE CRATE FURNITURE.

Call for it, pack it and ship it. We take the whole care out of your hands. Call us up.

Special Sale of Couches

Choice of tapestry and chase leather. These Couches marked down for Saturday selling. If you need a Couch, don't miss this sale. See window.

BEDROOM ROCKERS, CHAIRS AND BENCHES TO CLEAR AT MONEY-SAVING PRICES. CHOICE OF WALNUT, FRENCH GREY OR GUMWOOD.

FUMED OAK LIBRARY AND MAGAZINE TABLE FOR $24.75.

Extra! Extra! All White Pure Felt Mattress $12.75

WORTH $17.50.

Stitched edge, handles for turning. A bargain for the money. One of the real bargains. Splendid value.

UPHOLSTERING A SPECIALTY.

Our workroom is in charge of an expert upholsterer. We send a man to your home to give you an estimate on all work free of charge.

Trafford Furniture Co.

11 MARKET SQUARE. 129 DUNDAS STREET.

OFF THE RAILS

B. S. Murray, route agent of the Canadian Express Company in the London division, who was seriously injured in an automobile accident near Windsor in August, will return to his work on Monday next. Mr. Murray has completely recovered.

MR. CROOKS IMPROVING. — John Crooks, agent at the G. T. R. station, is reported to be recovering from injuries to his foot received when he stepped on a rusty nail. Mr. Crooks is walking on crutches at the present time, but the doctor expects that he will be able to return to work in one week's time.

APPRECIATED GARDENS.

A message has been received by all track forces and station staffs throughout the division from the management of the G. T. R., expressing appreciation for their efforts in caring for the flower gardens and lawns surrounding the stations and tool houses during the past season. A large number of the stations and their surroundings were greatly beautified under the direction of the company's head gardener, William Glass.

GLAD NEWS FOR SARNIA.

Officials of the Pere Marquette have announced that a new station will be erected in Sarnia to replace the present structure, early next spring. A deputation from the Sarnia Chamber of Commerce waited upon President Alfred, of the Pere Marquette Railway, recently, and he assured them that the work would be rushed.

EMBARGO LIFTED.

An embargo, which had been placed against sugar beets by the sugar mills in Kitchener was lifted this morning, so the roots in the London division will once more be shipped to that place. Shipments will still be continued to Chatham, however.

G. T. R. CLAIMS CLERK.

C. P. Miner has been appointed claims clerk in the G. T. R. freight office, as successor to R. Martyn, who has been appointed a special investigator.

PREPARING FOR WINTER.

The planking in the Richmond street crossing of the G. T. R. is being replaced in preparation for winter weather.

THAT WAGE AWARD.

After months of waiting the telegraphers on the G. T. R. are expecting that a wage award will be granted to them today as a result of a meeting which is being held in Montreal. It was originally expected that the increase the week, but the meeting was postponed. The award probably would have been granted at the first of the same basis as the one given recently on the railroads in the United States.

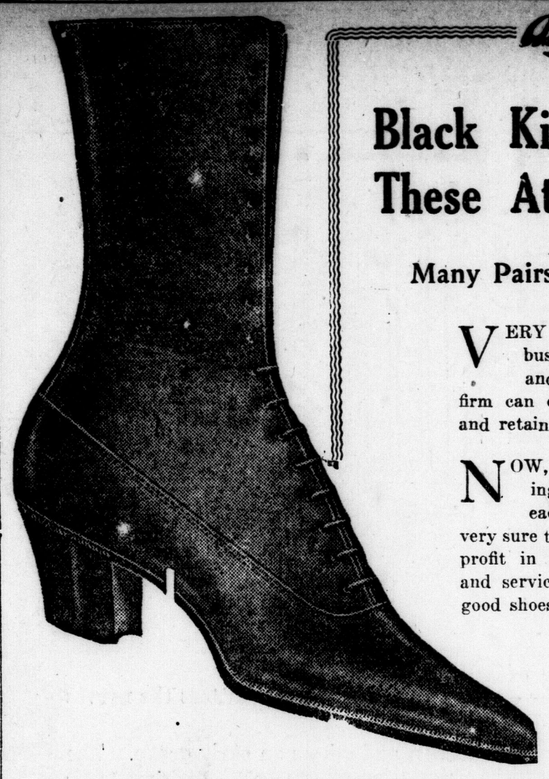

Ashplants

Black Kid Boots Like These At $6 the Pair

Many Pairs Make Our Profit.

VERY few concerns can do business without profit and continue for long. No firm can exact exorbitant profit and retain friends.

NOW, as always, we are taking a nominal profit on each sale we make, being very sure that you shall have your profit in the pleasure, comfort and service which every pair of good shoes will give.

Ashplants — THE GOOD SHOE STORE

THREE MORE CASES ON NON-JURY LIST

Abner Fuller Alleges His Life Endangered by Work of Blasting Company.

Three additional cases have been entered for the non-jury sessions of the supreme court to be held here commencing Monday, November 15. A total number of four cases are now entered.

Jessie Macfie, assignee of the estate of Harry L. Cater, trading under the name and style of Cater-Hart, has entered an action against Melville S. Cater for $1,516.50, the amount of a check which Harry L. Cater is alleged to have made payable to the defendant. The money, it is claimed, was deposited by one McPhail of Brantford to the credit of Harry L. Cater, in a London bank, in payment for cigars sold to the Brantford man. The allegations of the plaintiff are denied by the defendant. J. M. McEvoy is counsel for the plaintiff and Meredith & Fisher for the defendant.

A. E. Parkinson, a St. Marys barrister, has entered the writ of Abner Fuller, a farmer residing on a farm adjacent to that town, against the Thames Quarry Company, Limited, claiming that the lives of the plaintiff and his family are endangered by quantities of rock falling on his farm as a result of blasting operations in the neighboring quarry.

The defendant company claims that extraordinary care is exercised in carrying on its operations and denies that the lives of the plaintiff's family or his property is endangered. J. W. Graham is solicitor for the defendant.

Shoe-Shine Ownership.

Tennent & Tennent have entered an action on behalf of William Mitgis, proprietor of a shoe-shine parlor, against George Strathopolus, proprietor of another shoe-shine parlor, and uncle of the plaintiff, asking for an accounting of partnership relations between the plaintiff and defendant. A declaration of still standing partnership, and an injunction to prevent the defendant selling or transferring the business or premises or a house on Bathurst street, are also sought.

According to the plaintiff, his brother, Peter Mitgis, now deceased, was the original partner of his uncle, Mr. Strathopolus, and at his death his interest in the business passed to the plaintiff. The defendant claims that the plaintiff was only employed as manager of the business.

DRILLING FOR WATER ON PRIVATE PROPERTY

Citizen Enters Strong Protest With Public Utilities Commission.

Believing that they were operating on private property, well drillers for the public utilities commission brought down the wrath of a landowner on their heads today. Carrying out their search for new sources of supply they erected their apparatus at Nelson and Wellington streets on a lot which had been purchased by the city to link up Nelson street with Richmond street.

They levelled the property and made other improvements. Then they erected their "rig," and proceeded to drill a hole. They were surprised at this task by the owner of the adjoining property, who immediately entered a strong protest, asserting that they were working on his property without permission. On investigation they found his claim was correct, as their apparatus was partly on his lot and partly on that owned by the city. The well itself is on the city property. Unless serious objection is made the location will not be changed, but if necessary the apparatus can be moved entirely on to the city property, and the work carried on quite satisfactorily.

City Briefs

CONDITION IMPROVING. — Frank Buchanan, who was injured a few days ago while working around machinery at E. Leonard & Son's, is reported to be very much improved.

RUN DOWN BY TRUCK.—Fred Bruce of 39 Ada street, an 11-year-old boy, had his left limb broken when he was run over by a truck while on his way home from school.

HAND INJURED.—Arnold Cox, 181 St. George street, suffered painful injuries this morning when the bones of his right hand were crushed while caught in some machinery in the D. S. Perrin factory. The injuries were dressed at Victoria Hospital.

BACK FROM CONVENTION.—Adjt. Richards of the local command of the Salvation Army and Mrs. Adjt. Martin have returned from the S. A. convention at Toronto, where Gen. Bramwell Booth spoke to the officers of the Dominion. The remainder of the officers from London will return on Saturday afternoon.

ANNUAL MEETING.—On Tuesday, November 16, the annual meeting of the Women's Missionary Society of the London district will be held in the Wellington Street Methodist Church. The meeting will be held over three sessions. A large program is being prepared and special speakers will be obtained to give addresses.

ISSUE WRIT.—A writ claiming $10,547.79 for goods sold and delivered has been issued in the supreme court by Gibbons, Harper & Braden on behalf of the Ingersoll Packing Company, against J. A. Wilson of this city. The goods alleged to have been sold and delivered to the defendant were bacon and other meat and meat products prepared by the plaintiff company.

POLICE COURT FINES.—Roy Robinson and Frank Dowe fell victims to the police campaign against the parking of cars on Dundas street after business hours and so each of them paid $2 into the coffers of the court this morning. For breaches of the motor vehicle act the following were fined $5 and costs: Jerome Donelly, C. Fraser, H. Nugent and G. McKnight. One lone drunk paid the usual $10 fine.

MOTHERS' ALLOWANCE APPLICATIONS NOT NEARLY SO HEAVY

Work of Board Slackening Up, Says T. D. McCullough.

The work of the mothers' allowance board is slackening up, according to Rev. T. D. McCullough, a member of the board. An average of from ten to fifteen applications a week are received now, a much smaller number than in the first few weeks of the board's operation, when over fifty applications were received each week.

Mr. McCullough is of the opinion that practically all in this district who are entitled to any allowance have made application for such, and that the end of the deluge of applications has come. A great many persons at first applied for the allowance who were not entitled to it, not being fully aware of the rules and regulations of the act. This seldom occurs now.

That the two investigators appointed are sufficient to carry on the investigations in this district was also the opinion of Mr. McCullough, members of the local board doing a great deal of the preliminary investigation.

SIGNING PETITIONS

Protesting Against Refusal of Immigration Department to Admit Morris Goffman to Canada.

Heads of practically all the important business firms in London in the wholesale and mercantile line, and many manufacturers and other influential businessmen, have signed the petition protesting against the refusal of the Canadian immigration department to readmit Morris Goffman, who until two years ago was a Jewish citizen of London.

The petition will be personally presented in Ottawa by S. Frank Glass, M.P., on Monday, and in case the petition is not granted Mr. Glass will carry the matter to the floor of the parliament.

COMMITTED FOR TRIAL.—A Komoka boy, within the juvenile age limit, was committed for trial before Judge Macbeth on a charge of theft, in county police court this morning by Squire Chittick. The boy is alleged to have stolen a watch, which subsequently changed hands so many times that the county constables had a hard time tracing it. The boy was to have appeared before the county judge some time this afternoon.

G. T. R. TRAFFIC EARNINGS.

Montreal, Nov. 5.—Grand Trunk Railway traffic earnings for the week ended October 31, were: 1920—$3,705,631; 1919—$3,175,005; increase, $530,616.

BOARDING HOUSES NEEDED IN LONDON

Ald. Watkinson Will Take Crying Need Before City Council.

More boarding houses as well as a new hotel are urgently needed in London if it is to keep pace with the industrial development taking place here, Ald. W. A. Watkinson said today. He will bring the need to the attention of the city council and will urge that the Chamber of Commerce be asked to consider it together with the hotel project which it is backing.

"I think the matter is one of great importance to the growth and progress of our city," said Ald. Watkinson. "At present we have some of the finest and best conducted hotels in the country. The only difficulty I see is that there are not enough of them. If I thought for one moment that additional hotels would injure the existing ones I would be very diffident about mentioning the subject, but I think it is found to a very large extent that hotels create their own business and bring in new visitors to the city.

"I am firmly convinced that there are visitors in all parts of the country who are ready to come to London for business for enjoyment and possibly for rest. The first essential to welcome these visitors is somewhere for them to stay. There are good boarding houses and good apartment houses in our city and I am particularly pleased that they are seldom vacant.

"Good boarding houses like hotels bring their own type of citizens. Compared with other large cities in Canada, London is very badly supplied with accommodation. The new hotel I consider a progressive step in the right direction and it will relieve the situation considerably. But with the increase in population we are anticipating we shall need still more accommodation, more boarding houses of the bright, cheerful kind to accommodate people who cannot afford the higher charges necessary in modern hotels.

"London being the centre of Western Ontario is particularly well situated to become a large city and I believe it is on the eve of a great industrial expansion."

PRINCESS PATS' PROGRAM SUNDAY NIGHT CONCERT

Rev. G. Q. Warner, Chairman of Musical Affair in Grand Opera House.

Following is the program to be given in the Grand Opera House on Sunday evening, commencing at 8:30 o'clock, by the band of the Princess Patricia's Canadian Light Infantry, by permission of Lieut.-Col. C. R. E. Willets, D.S.O., and officers. Director of music, Lieut. T. W. James.

O Canada.

March—The Contemptibles.....Stanley
Overture—The Bronze Horse.....Auber
The composer, D. F. E. Auber, was born at Caen, France, in 1782, and died at Paris in 1870. This overture, first produced in Paris in 1835, at once procured popularity with light hearted audiences, and for many years has held its own with other works of a pleasing nature by the same composer.
Song—(Selected) .....——
Cornet Solo—Softly Awakes My Heart ..... Saint-Saens
("Mon coeur s'ouvre a ta voix." from "Samson et Delilah.")
Soloist, Sergt. R. W. Everson, 1st H. M. Scots Guards.
Selection—H. M. S. Pinafore...Sullivan
Synopsis: Chorus, "We Sail the Ocean Blue," "I'm Called Little Buttercup," "Give Three Cheers," "When I Was a Lad," "On Tiptoe Stealing," "A Maiden Fair to See." Finale, Act I., "For He Himself Has Said It."
Suite of Four Pieces—Ballet Egyptien ..... Luigini
Alexandre Luigini was bandmaster and chef d'orchestre to the late Sultan of Egypt. The "Ballet Egyptien" was written for production at the Khedivial Theatre, Cairo, in 1897.
Violin Solo—(Selected) .....——
Maurice Poure.
Xylophone Solo—La Juana.....Howgill
Soloist: Bandsman W. Sadler.
Selection from the opera "Romeo et Juliette" .....Gounod
Introducing: Entra'acte, Intruction to Act I. and Chorus; song, "O Shrine of Beauty"; duet, "Stay but a Little Longer"; Finale, Act III.; Valse-Song and Wedding March.
Hymn—Abide With Me.....
.....Arranged by Mackenzie-Rogat
Abide with me, fast falls the eventide;
The darkness deepens; Lord, with me abide;
When other helpers fail, and comforts flee,
Help of the helpless, O abide with me.
God Save the King.

This program is subject to alteration. Chairman, Rev. G. Q. Warner. Accompanist, A. D. Jordan, principal London Institute of Musical Art.

COMMERCIAL TREATY SIGNED.

Paris, Nov. 5.—A commercial treaty between France and Czecho-Slovakia has been signed.

BENCH WARRANTS ISSUED.

New York, Nov. 5.—Bench warrants were issued today for the arrest of at least three persons indicted by the additional grand jury investigating the alleged building trust here. Names of those indicted were not made public.

$1.50 to $10.00 We have Trusses to fit all needs. Our fitters are experts.
Cut shows one of our many lines.
ANDERSON & NELLES, 268 Dundas St.

FLOWERS---
THE UNIVERSAL GIFT.
Dicks Flower Shop

ERRORLESS
A connoisseur with certain care
Selected a ring, a diamond rare,
Why this store, I will deem,
Quote the lowest prices I have seen,
And with a discount of 20 per cent
Makes me glad that I was sent
To Johnston's Jewelry Sale, 417 Richmond Street,
Three doors north of Dundas. b

FIRE INSURANCE.
We can place your surplus lines to any amount required. We have the only license in Western Ontario for placing business with unregistered companies.
Inquiries Invited.
THE DAVIS INSURANCE AGENCY LIMITED,
208 Royal Bank Bldg. Phones 776—2922. zxv

YOUNG LOCAL ARTIST HAS GREAT FUTURE

Edward Glen Abroad Studying Under Great Masters.

London takes a proper pride in such of her sons and daughters as are "making good" in business or profession. In science, literature and art many natives of this city have achieved notable successes. One who is well on the way to fame as an artist is Edward Glen, a son of Peter Glen. This young painter is at present studying abroad under distinguished French teachers. He sends interesting letters of life in Paris and other places.

His studio in Paris is situated in the Latin Quartier, the home of artists and artists' models, where whole buildings are occupied by artists from the world over.

At present Mr. Glen is in Etaples, where he is painting some large pictures of the fishermen, their wives and children.

It is no trouble to get subjects to paint, as the men and women mending their nets and unloading the fish, the fishing craft and the sea, all offer a splendid opportunity to the artist. The models are very modest in their charges, as they only charge 10 cents per hour and seem quite happy in receiving that "large" amount for just sitting or standing.

A quaint old hotel in Etaples, the Hotel Ioos, is a favorite resort for artists. You will find them from England, America and all parts of the world stopping at this old inn. It is a common practice for these men to paint a panel on the wall of the dining-room before leaving, and there are some splendid examples of the most prominent artists of the world to be found there; in fact, the walls are covered with souvenirs from their skilful hands.

When the weather grows colder, Mr. Glen will return to Paris and resume work in his Parisian studies, where he has some important work under way. Paris offers a great advantage to the artist, as the professional model furnishes his costume in many cases and makes a business of posing. Whole families make a living in this way—father, mother and children; even grandfathers are in demand.

Are in demand.

To wander down old streets in the Latin Quartier of Paris and sketch old buildings and the people who inhabit them is a favorite pastime of the artists. They collect valuable material for composing their pictures. It would not be safe for a wealthy tourist to attempt this wandering about unattended, but the student of art, with his brush and palette finds no other weapon of defence necessary, as the Parisian, whether he may be rich or poor, a gentleman or beggar, has the artistic nature and respects the artist. This can be accounted for as the country encourages art above all things, by Government grants, open galleries, schools and everything to promote art and a love for it. Even the street urchins will stop and offer their suggestions or express their admiration. The day is approaching when Canadian cities will give more thought and study to this important matter, as no doubt there are hundreds of boys and girls with great talent just waiting for encouragement to develop it.

At an early age, Mr. Glen showed considerable talent, and his father was not slow in giving him every advantage to improve it, sending him to the Art Academy at Philadelphia, where he studied for three years, drawing from the cast. As he advanced he was admitted to the life class, painting from the model, and then followed a year's study in Paris under the celebrated Jean Paul Laurens.

No young artist has been more favored by his own countrymen than Edward Glen, as he has received as much as $1,000 for one picture, with sales of $50 to $100 for scores of others. With this success he felt he could spend another two years in Paris, Old London and the leading art countries of the world.

WEEKLY PAPER FOR WESTERN UNIVERSITY

To Be Published Every Wednesday — Miss Blanche Tancock Editor-in-Chief.

Following a meeting held this week, at which student representatives from the various departments of Western University were present, a new publication dealing with news of Western will be edited and circulated among the students in the near future. This paper will be published weekly, replacing the Western University Gazette, which during its history was a monthly. It was the opinion of the meeting that the increased attendance at Western warranted a weekly publication which, while of smaller size than the former paper, will contain current news of all student activities.

Miss Blanche Tancock of the arts department will act as editor-in-chief of the new publication, and her subordinates will be employed as reporters, departments. The officers will act alternately, and during periods when not editing will be employed a reporters. In this manner it is hoped that a live, newsy sheet will be published each week. Public Librarian Fred Landon of this city, a graduate of Western University, will act as consulting editor, and the old name, "Western University Gazette," will likely be retained.

The Gazette will be issued every Wednesday, and the editorial staff hopes to present the students with the first number on November 17. A meeting of all concerned will be held in the arts building on Tuesday evening next, when final details will be arranged, appointments to the staff confirmed, and assignments made for the first number.

A LIVE TOPIC IS AMALGAMATION OF SOLDIER BODIES

Meeting To Discuss Question Thoroughly Likely To Be Called Soon.

The amalgamation of soldier organizations in the city has been the topic of discussion of members of the two associations that will be affected by such a procedure. For some time past the local post of the Grand Army of United Veterans has discussed the matter at their meetings, but no definite action has been taken. Several members of the Great War Veterans' Association have expressed their opinions of backing up this move, but so far this association has not taken any action. The Army and Navy Veterans will not be able to amalgamate owing to the fact that in their constitution a clause states they cannot in any way become connected with another organization.

"There is only one way we can bring this thing to a head," said a member of the G. W. V. A. to The Advertiser today. "We must get together and have a meeting of every soldier in the city and ask for opinions regarding one big organization. It would make us stronger as a political body. Our rights could be put before the Government or whatever the case might be.

A number of soldiers are in favor of organizing another association in the city and many are of the opinion that if another one was formed it would be the beginning of the one big association. Some say that the originators of the new association, which it was learned was going to be started in London in a short time, were only those who have been expelled from other associations.

Obituary

BORN IN IRELAND.

Mrs. Elizabeth Hodgins died this morning in Victoria Hospital following a lingering illness. Mrs. Hodgins, who was 81 years of age, was born in Ireland. Two sons survive her—Percy Hodgins and Arthur Sadler, both of this city.

The funeral will be held on Saturday afternoon from her residence, 233 Oxford street, to Woodland Cemetery. Rev. C. Foreman will conduct the services.

Better Nights and Brighter Mornings

follow the family change from tea or coffee to

POSTUM CEREAL

This old and favorite meal-time drink makes an attractive beverage which can be shared by all the family with no fear of tea or coffee's harm to health.

Boil Postum Cereal a full fifteen minutes, then serve with cream or milk and sugar if desired.

So many are making this change to the benefit of both health and purse, you, too, should be interested.

Grocers everywhere sell Postum Cereal

Made by Canadian Postum Cereal Co., Ltd., Windsor, Ont.

COWAN'S Hardware Household Sale

We Are Continuing Our Large Sale of Money Saving Articles
See Our Windows and Special Bargain Counters

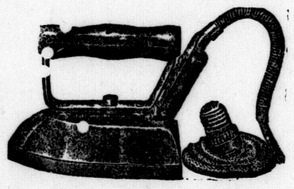

Electric Irons, Sovereign, Each .$4.99

Brooms, each 59c
Taylor's Straight Razors, each ...$1.49

Sponges, for car washing, each ...33c
Clean-All Hand-Cleaner, tin 8c
Handsaws, each ..... 79c and $1.99
Cedar Oil Polish, each ....39c and 19c
C. and B. Floor Wax, per tin 59c
Glass Inlaid Trays, each $2.49
Canvas Gloves (ladies), pair 10c

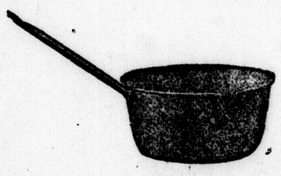

Aluminum Percolators, each, $3.99
Aluminum Water Pails, each, $3.75
Aluminum Double Boilers ...$3.39
Aluminum Potato Kettles ...$3.00
Aluminum Saucepans, each ..$1.19

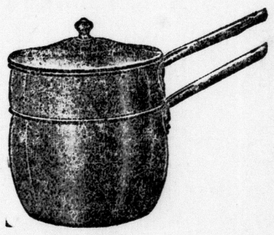

Cut Glass, Sugar and Cream size, per set $1.19
Clothes Brushes, each 19c

White Enamel Chamber Pails, each $1.99
Granite Potato Pots, each $1.99

Double Boilers, each $2.39

Cowan's Hardware, Limited

125-127 DUNDAS STREET. PHONES 3461-3462