LADY PREACHER SAYS WOMEN WOULD SOON OUST PROFITEERING

Rev. (Mrs.) Young Speaks in Chalmers Church.

AT SPECIAL SERVICE

Says Germany Fair Example of a Father-Raised Country.

"Surely a man will be found in Canada big enough for the task of solving Canada's problems today. If not, God will raise up a woman for the work, as he raised up Deborah, a mother in Israel. If the men are not equal to the job, then God will find a woman to lead us," said Mrs. (Rev.) G. M. Young at the evening "Mother and Daughter" service in Chalmers Presbyterian Church Sunday.

Mrs. Young found her text in the Book of Judges, in passages which referred to decadence in the life of Israel. Until Deborah arose, conditions were growing steadily worse.

"We want the mother-heart today in Canada," said Mrs. Young. "We want it in the home and in the state. The mother-heart sees that the weak get a fair deal. The father-heart says, 'Let them fight it out.'

"If there were mothers' in the councils of our state, there wouldn't be so much profiteering," declared Mrs. Young, referring to the fact that in the past both state and church had excluded women from their councils.

No Bolshevik Danger.

Germany was a fair example of a father-raised country, said the speaker. Many people today were afraid of Bolshevism in Canada. With women taking their place in the affairs of the nation and enjoying an equal status with men, there was no danger of Bolshevism.

Girls and women of today should prepare themselves to be great leaders. Qualities essential to successful leadership were self-confidence, enthusiasm, decision of character and faith in God. Reference was made to social unrest, social evils and impurities existing today. The advent of women into national and public life would result in a purification of social, political and national life.

Special musical selections were given by the church choir, a special orchestra and by a vocal quartet.

The Bible lesson was read by a very young lady, Miss Nan Kilman, and other young ladies acted as ushers.

The morning subject discussed by Mrs. Young was "Woman in the Home."

ARTHUR C. FISHER STRICKEN SUDDENLY

Arthur C. Fisher, aged 67, for many years a farmer in the vicinity of Glanworth, died very suddenly at his home on Saturday evening. He had been in the village during the afternoon, and after supper was apparently in his usual good health. While preparing to go to bed about 9:30 he was stricken with paralysis and died a few minutes later. Besides his wife he is survived by two sons and two daughters. Miss Dorothy at home; Mrs. C. Shore of Kent; Washington, Madison and Frank at home.

NO ANNOUNCEMENT YET

No definite announcement of the result of the deliberations of the board of arbitration, which is sitting in Toronto, on the demands made by the employees of the G. T. R. is expected until Monday or Tuesday, according to local officials of the union. Some agreement has been reached concerning working conditions, but nothing regarding wages has been settled up to the present time.

WHEN LIVER IS TORPID

or sluggish all the other vital organs of your body are affected—you have stomach and bowel troubles, your head aches, your skin loses its clearness, and you have the "blues." Take Hood's Pills—prompt and thorough. Do not irritate or gripe. Sold by all druggists.

Habits That Hurt

SOME PEOPLE FUSS AND WORRY over the little things in life, and they believe it is their nature to be that way. It is only an acquired habit that indicates lack of Nerve Force. SOME PEOPLE who formerly were energetic, find in themselves a tendency to delay or put off doing a certain work until "some other time," it's often too much trouble to even write a letter; afraid to make a decision, cannot decide what food to choose, what clothes to wear, etc. This is just another indication that the Nerves are not in the best of order. These Habits Irritate the Nervous System, but they can be mastered. First, create in your mind a desire to do so, then take Hacking's Heart and Nerve Remedy to upbuild the wasted Nerve Force and thus make the mind and body Vigorous. 87u

Tempus Fugit ::

Little children of today are the buyers of tomorrow.

This distinctive shop extends an individual service and a confidence inspiring treatment to all of London's little men and women.

Barnard's

Diamond Merchants and Jewelers.
399 RICHMOND STREET,
LONDON.

ALL READY FOR CANADIAN-MADE DEMONSTRATION

Bombers Will Blaze Way For Monster Parade Tomorrow Afternoon.

GALA NIGHT THURSDAY

Whole Week of Boosting For Goods Manufactured in Canada.

A corps of G. W. V. A. bombers will blaze the way for the monster Advertising Club's Made-in-Canada float parade at 5 o'clock tomorrow afternoon. All that is wanted now is fair weather, and London will have the distinction of operating the first demonstration of its kind in the Dominion. Over 50 elaborately decorated floats, with the same number of Made-in-Canada automobiles, and over 1,000 decorated Made-in-Canada bicycles, will make part of the impressive line-up.

George D. Clark, chairman of the parade committee, issued the order of march Saturday. Bands playing martial airs will swing the gigantic procession from the Tecumseh House to Queen's avenue, up Queen's avenue to Adelaide, from Adelaide to Dundas, thence west on Dundas to the market, where it will disperse. George Wenige is the chief marshal of the parade, and he has a competent collection of understudies to handle the various sections, which are fourteen in number.

"Local and outside manufacturers, together with local retailers and patriotic organizations, have responded in real style in the matter of placing floats in the parade," declared Mr. Clark yesterday. "As an incentive for this co-operation many valuble prizes are being offered for the various classifications, and the most competent judges have been secured to make the awards," he added.

Canadian-made autos, tires and bicycles will be a big feature. Jack Canuck and Miss Canada will be accorded a place of honor by the Advertising Club, and the school children have not been forgotten. H. Chadwick, in charge of the auto section, declares that London has never attempted anything as pretentious as Made-in-Canada week, and particularly the display of Canadian-made automobiles in the parade.

Meeting Tonight.

P. W. Read, chairman of the Made-in-Canada week executive of the Advertising Club, has called a meeting of all the members in the Chamber of Commerce rooms for tonight at 8 o'clock, when the final details will be gone into.

Again on Thursday night, starting at 7:30 o'clock, another feature attraction will be staged in the form of a gala night and frolic. The 7th Regiment band will provide for street dancing, parading and general good time for costumed young folks and onlookers. At 9 o'clock the band will lead the procession of merry-makers to the Armories, where the I. O. D. E. will have prepared a program of festivities patriotic in nature.

Perhaps the most interesting part of the week will be the display of Canadian-made merchandise in the majority of local retail stores. Hundreds will flock from out of town to look at the stores and take in the special attractions in the evenings. All the local stores have been provided with number of the questionnaires. When these are filled in they are to be handed in to either of the newspapers. At the close of the week judges will diligently set to work in an endeavor to decide upon the winners of the hundreds of prizes. These prizes will be awarded at a monster public gathering on Monday night, the 26th.

Telegrams from Sir George Foster and Sir Henry Drayton express regret to the London Advertising Club that London Made-in-Canada week came at a time when they found it impossible to be present. However, they sent congratulations and intimated that they would watch its success. In a cheery letter S. Frank Glass alluded to the affair, stating that Canada was now at a crucial stage in its career and the necessity of purchasing made-in-Canada merchandise should be taken to heart by the public at large.

Fourteen Sections.

To simplify the handling of the big parade it has been divided into fourteen sections. Following the bombers will come the Seventh Regiment Band. Several members of the Advertising Club carrying the largest Canadian flag in the city, will take their place ahead of the Advertising Club's float, which will be drawn by four horses.

Then will come a car carrying little Miss Canada and growing Jack Canuck, followed by five made-in-Canada automobiles holding the mayor, chamber of commerce president, presidents of the Women's Canadian Club, I. O. D. E., Canadian Club and Rotary Club. This part of the parade will gather at the Tecumseh at 4 o'clock and will be under the direction of Geo. Dicks.

Section five will gather at York street between Richmond and Clarence, facing west, and will be composed of decorated private-owned made-in-Canada motors. Mrs. John Stevely and John S. Barnard will do the judging for this section.

T. W. McFarland and Norman Howden will judge the sixth section, which is to be made up of manufacturers' and sale agencies' motors. They will meet at York street between Clarence and Wellington facing west. The above two sections will be in charge of H. Chadwick.

Thousand Bicycles.

Over 1,000 made-in-Canada bicycles will comprise sections seven and eight. These will rendezvous at King street west of Talbot facing east, and will be in charge of Mr. Sabine. J. K. H. Pope and Mr. Allen will award the prizes for the girls and boys respectively. All bicycles are to be decorated and there are prizes for both girls and boys.

Several school children from each of the schools will occupy twenty-two made-in-Canada cars and will make up section nine.

It is estimated that this will be about half way in the parade and the G. W. V. A. band is thus placed so that there will be no insufficiency of music.

Mrs. Donald McLean and Rev. N. S. McKechnie will award the prizes for section eleven, made up of retail merchants' decorated floats, which will gather at the east portion of the market square facing King street. Then will come the floats of the several organizations which will be known as section twelve.

Next in line will be over 50 manufacturers' floats, which will be in charge of George Moll, and will congregate at the west portion of the market square, facing King street. Mrs. Ronald Harris and E. V. Buchanan will award the prizes for sections twelve and thirteen.

Last But Not Least.

Last but not least will be a large motor, which will pick up the several marshals, the car being placarded with a sign saying: "The parade is over, but the movement is not."

A partial list of the decorated floats already entered are: McClary Manufacturing Company, D. S. Perrin & Company, O-Pee-Chee Gum, London Concrete Machinery Company, Spraymotor Company, Dexter Mills, Hunt's Diamond Flour, Leonards, Forest City Laundry, R. H. & J. Dowler, Grafton's, Limited, Raymond Bros., Purdom Hardware, Ford Motor Company and Sales Agency, Public Utilities, McCormick Manufacturing Company, Beattie Bros., Dennis Wire and Iron, Smallman & Ingram, Limited, Nuiol Company, I. O. D. E., Canadian Club, I. X. L. Spice and Coffee Mills, Imperial Oil Company, Goodyear Tire Company, Dominion Tire Company, Partridge Tire Company, Sunlight Soap, Neal Bread Company, Parnell Bread Company, Advertiser Job Printing Company, Y. M. C. A., Salvation Army, Sherlock-Manning Company, Charles F. Jones, manufacturing jeweler, Silverwoods, Limited, Labatts and Carlings, together with several others.

This morning about fifteen young ladies of the Patricia Chapter, I. O. D. E., will complete the work of distributing pennants, display and price cards to the merchants not already provided with them.

REV. J. B. SILCOX ESCAPED UNHURT FROM HOTEL FIRE

Former London Pastor Was Taken Down Ladder To Safety.

Rev. J. B. Silcox, formerly pastor of the First Congregational Church, had a close call from losing his life in the fire which destroyed the hotel at which he was staying in Seattle, Wash., a few days ago. Dr. Silcox was rescued from the burning building by two firemen. In a letter he states that he is none the worse for the shock. He states that he retained his presence of mind even when he found himself hemmed in by fire and smoke so that his only means of exit was through the window, which was much too high to allow him to jump with saftey. A man and his daughter several stories above jumped and were crushed to death below his window.

The church bulletin of the Sunday following the fire prints the following note: "Dr. Silcox was so jubilant that the trunk, containing his manuscript, lectures and many written sermons, came through the fire unharmed that he makes little or nothing of the fact that all his clothes were burned except the suit of clothes he had on as he crawled out. He was self-possessed enough to put on his best overcoat and also his best pair of shoes. His sermon themes today were fitting, namely: "Don't Fret," and "Lessons I Learned From Lincoln Hotel Fire."

Rev. Dr. Silcox has been in charge of the Plymouth Congregational Church at Seattle for some weeks.

TOWN PLANNING BEFORE COUNCIL THIS EVENING

Committee Will Make Report On Situation.

Town-planning legislation will be considered by the city council Monday night. A bill drawn up at the instance of the Town-Planning Association was considered by the town-planning committee last night. Under present arrangements this will have to be brought in as private legislation by each municipality which desires it, although some of the clauses will have general application.

Two amendments in the legislation drawn up by the association will be recommended to the council by the committee. The first of these would amend the bill so as to give the city council control of operations conducted by the town-planning commission by limiting the powers of outside municipalities represented on the commission to the area outside the municipality and by giving the council a majority of the city representative on the commission.

The other amendment would prevent the commission from taking any expenditure without first procuring the approval and authority from the council.

CHURCH DOLLAR DAY NETS $516 TOWARD REBUILDING FUND

$8,000 Now Contributed For Egerton Street Church—More Needed.

Dollar Day in the Baptist Churches of London yesterday returned a total of $516.25 more to the rebuilding fund of Egerton Street Baptist Church, which was burned some time ago. The grand total of the fund now approximates $8,000, but a great deal more is still needed.

The various churches contributed yesterday as follows: Adelaide Street, $185; South London, $170; Maitland Street, $11; Egerton Street, $43.25. Special appeals verbally, and by special printed announcements, were made in all the Baptist churches for contributions of a dollar or more to aid in the rebuilding of Egerton Street Church. All the paper currency deposited on the collection plates was counted toward the fund. A "shin-plaster" was counted among the Egerton Street contributions, which also included several donations made by members of other denominations who came to Egerton Street Church at the close of the services in their own churches.

PRELIMINARY WORK IS STARTED ON RESERVOIR

Surface Obstructions Being Removed Saturday.

Preliminary work on the ten-million-gallon addition to the Springbank reservoir started Saturday. Trees, shrubs and other surface obstructions are being removed from the site, so that excavating can be commenced. This part of the work will be done by contract. General Manager Buchanan said today, in explanation of this point, that it had been found practically impossible to obtain a shovel, so that this part of the work could be done by day labor. To purchase a shovel wowuld have cost about $12,000. It was impossible to rent one. Accordingly the contract for excavating was awarded to Leo Johnston of Brantford at the last meeting of the utilities commission. He is expected to commence operations immediately.

This part of the work represents only about one-quarter of the operations. The remainder of the work, rolling, grading and so forth, will be done by day labor under the direction of the city.

DEFER GIVING MEDALS

Only One G. T. R. Ex-Soldier Present For Ceremony.

Owing to the absence of all but one of the fourteen men who are to be the recipients of war service medals, the local Brotherhood of Railway Employees did not make the awards to Grand Trunk men at their meeting in the I. O. F. hall on Sunday afternoon. At the end of two weeks, it is expected, the brotherhood will give a banquet and distribute the honors. Medals will be awarded to the following: J. A. Ward, H. D. Thompson, A. Sherlock, J. T. Pate, G. Jennings, J. F. Marshall, G. I. Grosby, J. R. Steele, R. G. Thompson, E. E. Rogers, R. V. Lane, R. E. McLeod, E. C. Coombs and S. A. Pate.

A SEPARATION GRANTED.

Not by process of law, but by the silent working of "Putnam's" are corns separated from aching toes. Any corn or wart that "Putnam's" won't cure hasn't been discovered yet. Insist on Putnam's Corn Extractor only. 25c at all dealers.

Canadian Manufacturer Co-operates With Sale of Sample Whitewear About One-Third Off

Here is an opportunity that will interest every woman in London this week—every garment made in Canada, and will be sold at about one-third off regular prices. This manufacturer of whitewear is co co-operating in the Made-in-Canada effort in a realpractical way, making it worth your while by giving us the entire lot of factory samples at a price which enables us to offer them to you at above liberal reduction. In this lot you will find every style of undergarment for ladies, misses and children, also infants' whitewear, and what an opportunity, just at the beginning of the season when so much in this line is needed; fresh, new spring sample garments at one-third less than regular, which is of unusual significance under present conditions.

Sale Begins Tomorrow---Tuesday---at 9 a. m.

NOTE THE QUANTITIES AND GET YOUR SUPPLY EARLY TOMORROW.

Ladies' and Misses' Whitewear Samples 1-3 Off

41 ENVELOPE COMBINATIONS, made of fine cotton and nainsook, trimmed with laces and embroideries. Sale prices ranging from ..... **83c to $2.50**

81 CORSET COVERS of fine cotton and nainsook, prettily trimmed with embroidery and lace. Sale prices ranging from..... **42c to $3.25**

64 PAIRS OF LADIES' COTTON DRAWERS, open and closed styles, trimmed with lace or embroidery. Sale prices ranging from **46c to $3.25**

59 LADIES' PETTICOATS, made of splendid quality white cotton, flounces trimmed with pretty embroideries and laces. Sale prices ranging from ..... **$1.12 to $5.00**

83 LADIES' NIGHTGOWNS, slipover and open-front styles, made of fine nainsook and soft-finished white cotton, trimmed with lace and embroidery. Sale prices ranging from ..... **75c to $5.00**

7 LADIES' CHEMISE, made of good quality white cotton, trimmed with lace and embroidery. Sale prices ranging from.....**67c to $1.25**

23 GIRLS' NIGHTGOWNS, sizes 4 and 10 years; slipover style, made of good quality white cotton, trimmed with hemstitching, lace and embroidery. Sale prices ranging from .....**54c to $1.62**

17 MISSES' AND GIRLS' WHITE PETTICOATS of splendid quality white cotton, embroidery and lace trimmed. Sale prices ranging from ..... **75c to $3.25**

24 GIRLS' PRINCESS SLIPS, sizes 4 and 10 years, made of fine cotton and nainsook. Sale prices ranging from .....**42c to $3.25**

36 GIRLS' DRESSES, size 10 years, made of fine voiles, lawns, organdy and net, made in the newest aid prettiest styles, trimmed with dainty laces and insertions. Sale prices ranging from .....**$1.38 to $13.00**

19 LADIES' APRONS, made of white lawn. Sale prices ranging from ..... **50c to $1.62**

17 PAIRS OF GIRLS' DRAWERS, sizes 4 and 8 years, made of good firm white cotton, trimmed with lace and embroidery. Sale prices ranging from .....**25c to 92c**

Infants' and Children's Whitewear Samples 1-3 Off

Infants' Long White Dresses, made of fine lawns and nainsooks, trimmed with lace and embroidery. Prices from .....**90c to $4.00**

Infants' Long White Silk Robes. Price ..... **$6.50 each**

Infants' Long White Slips, plain. Prices ..... **59c to 90c**

Infants' Long Skirts, made of fine lawns and nainsooks. Prices from ..... **54c to $1.50**

Infants' First Short Dresses, very dainty styles of fine lawns, trimmed with laces and embroidery. Prices from ..... **54c to $3.75**

Children's Dresses for ages 1, 2 and 3 years, made of fine white lawns, voiles, organdies and nets, very smart styles and only one of each style. Prices from ..... **$1.12 to $6.50**

Children's Short Skirts, Gertrude or waistline style, ages 1, 2 and 3 years. Prices ..... **67c to $1.38**

Children's White Cotton Combinations, edged with lace and embroidery edging, ages 2 and 3 years. Prices..... **59c to $1.12**

Fourth Floor.

Canadian-Made Wash Goods

You will find a very comprehensive range of useful and pretty fabrics in this section in our Made-in-Canada display. Every line in this ad is designed, woven, dyed and finished in Canada, and we can assure you that each item is reliable merchandise of superior quality, bought many months back at prices that are much below today's.

PIQUES are selling freely this spring, and always nice for children's wear, skirts and trimmings, 36 inches ..... **85c and $1.00 yard**
Also special price, 36 inches.... ..... **55c yard**

INDIAN HEAD, our best linen-finished quality, is very durable and of good appearance, 36 inches...**75c**

MIDDY TWILL, always popular for girls' and misses' wear, serviceable and easy to launder, 36 inches...**50c**

NAINSOOKS are quite the prettiest and most dainty of whitewear fabrics; they are the ideal weave for bridal sets and very popular for baby gowns, etc. Very special values.
36 inches **45c**
40 inches **60c**
36 inches **85c**
40 inches (special sale).....**39c**

PRINTS—We only stock the best prints made in Canada, and our range is well assorted of this very scarce cloth. You are wise if you buy all you need of this cloth at present prices; 32 inches...**35c yard**

APRON GINGHAMS, good strong cloth in neat blue and white checks; they are serviceable and easily washed; 38 inches **35c**

DRESS GINGHAMS—This range is very special, and we anticipate a big clean-up of these as soon as they are on the counter. The plaids are very pretty indeed for either children's or ladies' dresses; many pretty plain chambrays, too. We have waited a long time for these, and are glad to be able to offer at so moderate a price; 27 inches wide ..... **35c and 40c yard**

CANADIAN OXFORDS for useful work shirts, extra strong, 27 inches .....**40c yard**

BLACK AND WHITE DRILLS, made in Canada, for serviceable work shirts, 27 inches..... **50c yard**

DOMINION GALATEA is a wonderful value in very useful cloth, for kiddies' wear or house dresses, well assorted in neat patterns; 29 inches ..... **45c yard**

Smartest Neckwear

"Made in Canada"

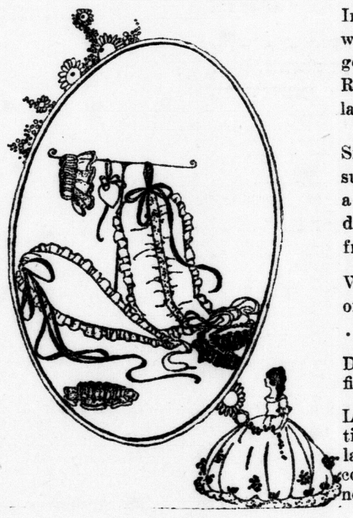

In our Neckwear Department you will find almost all Made-in-Canada goods, with the exception of a few Real Lace Maltese and Cluny Collars, which are made in Malta.

Smart Up-to-Date Vestees for the suit coat, light or dark shades, with a little touch of hand embroidery, done in the heavy rope floss. Prices from .....**$4.00 to $8.00 each**

Vestees for the dresses in fine Swiss or lace and net combinations. Prices ..... **$1.50 to $6.00**

Dainty Lace Coat Collars, perfect fitting. Prices ..**$1.50 to $2.75 each**

Lace Points—These are a most practical collar to buy; they are easily laundered and will fit any neck for coat or dress, in square or round neck. Prices from **$1.00 to $4.00 yard**

Dr. Partin's Toilet Preparations.

THE DAINTEE CAP NET. Real Human Hair; now in stock, 2 for 25c.

SMALLMAN & INGRAM LIMITED

SCRIPTURES THE BASIS OF WORLD'S BEST LIFE

Rev. Dr. Peever Sunday morning preached from "Search the Scriptures." He said all the great religions of the world had been book religion. Religious life could not be separated from its thought life, and its thought must have symbols. Literature in this regard was the mark of civilization alone. Heathenism had idols, totem poles and so forth. Again the difference between the writings of the Koran, of the Zenda Vesta and Confucius ander of the best life of the world, the Bible was that non-Christian writings make no provision for the transformation of character. The Scriptures, as compared with other symbols of religion, had proved themselves the basis of the word's best life. As was the religious literature, so was the life.

The Scriptures boasted fact and truth. Variety in writers and styles of writing marked the Bible, yet it had a marvellous unity, the bond of which was first consciousness of God in the universe, and second the revelation of Him in Christ, the root of progress, a protest against all iniquity, the nourisher of home life and the clew to the mazes of the deep problems of life. The Bible should receive our most loving loyalty and be absorbed into mind and heart.

MURINE FOR YOUR EYES Rests, Refreshes, Soothes, Heals—Keep your Eyes Strong and Healthy. If they Tire, Smart, Itch or Burn, if Sore, Irritated, Inflamed or Granulated, use Murine often. Safe for Infant or Adult. At all Druggists in Canada. Write for Free Eye Book. Murine Co., Chicago, U. S. A.

VOICE OF THE PEOPLE

RE PAINTERS' STRIKE, LOCAL 910.

To the Editor of The Advertiser:

We notice in your paper of Wednesday, April 14, at the industrial trades council meeting on Tuesday night, that they recommended a minimum rate of 70 cents. We wish it to be understood that this was only a recommendation, and we wish the public to understand that a settlement has not yet been reached. We remains, yours, etc.,

E. WILLIAMS,
GEORGE GRISMAN.