PUT A WATER-LINK IN YOUR RAIL JOURNEY WEST.

Travel via the Northern Navigation from Sarnia to the Soo, Pt. Arthur, Ft. William and Duluth. Escape the heat, dust and discomfort of summer land journeys. Round trip, 6 days, 1,500 miles, $45 and up, from Sarnia. One-way fares on application. Ask any Grand Trunk ticket agent—the Company at Sarnia—or any local tourist agent. Special train service—Toronto to Sarnia and return. June19,22,26,29

DO NOT OVERLOOK THE FOOD VALUE OF CANDY.

PETERS CHOCOLATES

Combine delicious candy and nourishing food.

With their rich chocolate coating and nut, fruit and cream centres they are, in fact,

SWEET-MEATS

Peters : Shops

DIAMONDS

Diamond Rings from $5 to $350, including single diamond rings, three and five diamonds, and many fancy settings in newest designs.

C. H. WARD & CO.
DIAMOND MERCHANTS.
386 Richmond Street.

Dr. Scholl's Foot Appliances

The feet require special care at times, the same as any other part of the body. Why not be comfortable, when those who make a study of the feet have prepared special appliances for foot comfort? See us about this.

OOKS SHOE STORE
DUNDAS AND RICHMOND

Consult us about your Electrical Supplies. We carry a complete stock. Estimates given on wiring contracts.
Western Ontario Electric Co.
337 Dundas Street. Phone 4071.
A. T. TAYLOR. E. L. CAMPBELL

SPEAKING OF AUTO TIRES
PARTRIDGE PERFORMANCE IS PERFECT PERFORMANCE WHOLESALE AND RETAIL
THE CANADA AUTO DEVICES CO.
330 DUNDAS ST. OPPOSITE ARMOURIES. PHONE 3676
J. A. McLAREN MANAGER

TAYLOR DRUG COMPANY
London's
Greatest Cut-Rate Druggist
6—RED STORES—6

Start the Season Right!
Put Your Snaps In Photo Albums
All sizes. All prices.
HAY'S Stationery
173 Dundas St. Phones 150 or 53.

JOHN A. NASH
"My Jeweler"
is selling New York's Latest Creation in Fancy Beads.
$1.00 to $5.00 a String.
NEW STORE, 206 DUNDAS STREET.
"Where the New Things Always Are."
zxv

There's a Ruddy Store Near You
DROP IN SOME TIME
Sample Our Goods.
733 RICHMOND STREET.
308½ DUNDAS STREET.
874 DUNDAS STREET.
zxv

ROYAL SHOE SHINE PARLOR
396 RICHMOND STREET.
5c—SHINES—5c
"We Broke the Combine."
zxv

CANNED GOODS BARGAINS.
Monticello Corn 20c
Meadow Sweet Peas 15c
Maryland Tomatoes 18c
ALL GUARANTEED GOODS.
JOHN DIPROSE.
256 Dundas Street. Phone 2262.
160 Wortley Road. Phone 1397.
zxv

NEW LONDON COUNCIL FOR SOCIAL SERVICE FORMALLY ORGANIZED

Canon Tucker Elected President Last Night.

The purity of the home; the single standard for both sexes, in morals, economics and politics; the supression of gambling, sexual and other vices; the abatement and ultimate abolition of poverty; mothers' pensions; a living wage, an eight-hour day and the Sunday rest; the prevention of crime and the redemption of criminals. These are some of the objects of the Social Service Council of London, the organization of which was completed at a meeting held in the Y. M. C. A. Tuesday evening. The constitution of the Social Service Council of Canada, with some changes to adapt it to local condition was adopted.

Dr. Tucker President.

Canon Dr. Tucker was the unanimous choice for president of the local council. Dr. Tucker thought that his duties were already so heavy that he would be unable to undertake the position, but the delegates would not consider a refusal.

Rev. Dr. D. C. MacGregor was named first vice-president, and Mrs. Harrison second vice-president.

Rev. Dr. MacGregor objected to accepting the position of first vice-president, on the ground that the church as an organization was well represented on the board by Rev. Canon Tucker and some of the delegates should be given a place. It was pointed out, however, that there would be plenty of work for all and no one need be left out.

These officers, with the following delegates, are the members of the executive committee:

J. H. Laughton of the Presbyterian Church, H. B. Ashplant of the I.L.P., Mrs. Hubert Ashplant of the W.C.T.U., Dr. Craig of the Academy of Medicine, Rev. H. T. Ferguson of the Methodist Church, Lieut.-Col. W. M. Gartshore of the board of trade, Rev. G. Q. Warner of the Anglican Church, E. H. Russel of the board of health, J. Kelley of the Children's Aid Society, Rev. Dr. D. L. McCrae of the Bible Society, G. F. McKay of the trades and labor council, Rev. H. H. Bingham of the Baptist Church, Mrs. Tutt of the Union Mothers' Club, Mrs. Harry Blackburn of the Victorian Order of Nurses, A. F. Nash of the Y.M.C.A., Rev. J. G. Stuart of the Lord's Day Alliance, Rev. James H. Boyd of the Ministerial Alliance.

To Name Secretary.

The executive committee will on the recommendation of the meeting discuss the appointment of a secretary and a treasurer and some changes in the constitution at a meeting which has been called for next Tuesday at the Y.M.C.A.

A report will be presented at the next meeting of the council at the call of the president. There is a possibility that a secretary may be chosen who can devote his full time to the work of the organization on a salary.

There was considerable discussion on the adoption of the constitution. The different denominations were represented rather prominently before the meeting by various delegates. One of the delegates who apparently is not in cordial relation with the orthodox churches asked whether "this council is to be denominational in character or not?" The concensus of opinion was that the organization should be non-denominational in its scope.

Limited to Ten.

The constitution provides that any church, denomination or society whose organization is or is intended to be city-wide and is in sympathy with the object of this council may be given representation as a unit on the council. Each unit may be represented by not more than ten delegates.

Several organizations that were not represented at last night's meeting, through inability on the part of the acting secretary to secure definite information as to the delegates chosen, will be communicated with, so that they may have a part in the subsequent work of the council.

LONDON TEACHER IS NOW BACHELOR OF PEDAGOGY

KINGSTON, June 18.—In the list of the results of the special examinations recently held at Queen's University for the degree of Pedagogy appears the following: Bachelors of Pedagogy, Educational Administration, Andrew Stevenson, B.A., London. Andrew Stevenson, B.A., has completed the course for the degree of Bachelor of Pedagogy.

The lowest priced tea is not cheapest. A pound of Salada yields so many more cups of satisfying infusion than ordinary tea that it is the most economical in use, besides being so delicious.

PROMINENT WHOLESALER

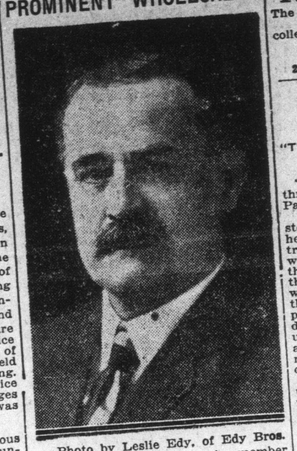

—Photo by Leslie Edy, of Edy Bros.
DAVID H. HOWDEN, senior member of the wholesale hardware firm of D. H. Howden & Co., who died last night.

D. H. HOWDEN DIES FROM EFFECTS OF PARALYTIC STROKE

Prominent Wholesaler Succumbs After Short Illness.

David H. Howden, senior member of the hardware firm of D. H. Howden & Co., of this city, died at his home, 371 Dufferin avenue, last evening, from the effects of a stroke which he sustained on Saturday. Mr. Howden was born in Watford sixty years ago, and started in business in that town when he was 17 years of age. He came to London 30 years ago and was associated with the hardware firm of Bowman & Kennedy. Later he was manager for John Bowman, and sixteen years ago formed the D. H. Howden Company. Besides his wife, he leaves one son, Norman, of this city, and one daughter, Mrs. J. J. Stewart, of Hamilton.

Rowat's Coffee
The best procurable. Pleases particular people.
"Coffee collected from said municipalities."
55c PER POUND
250 Dundas St. Phones 3051-3052.

PATRICIA

"The Belgian," a Powerful Photoplay, Showing at the Patricia Again Today.

"The Belgian," a photoplay that has thrilled thousands, will be shown at the Patricia again today.

"The Belgian" is a gripping, stirring story that will make every human heart ache for the martyrs in downtrodden Belgium. And with the ache will come the thrill everyone feels for those who valiantly defend their rights, their homes and their honors. Then will be born the determination to help them avenge themselves and to do our part in the great fight for freedom and democracy, for "The Belgian" comes upon us like a storm that is mighty, and blows us powerfully into a vivid realization of what this conflict has to overcome.

Practically an all-star cast has been used by Mr. Olcott, headed by the noted stage actor, Walker Whiteside. Mr. Whiteside gives a fine impersonation in the role of Victor Morenne. Valentine Grant, the star in "Mothers of Men," has achieved another personal triumph in this production. She deserves much of the credit. Anders Randolf as Berger, a German spy, gives a magnificent characterization. Sally Crute, as a woman spy, does a fine bit of work. The rest of the splendid cast includes Arda La Croix, Georgia Majeroni, Henri Leone and Blanche Davenport. In direction and settings "The Belgian" presents all that could be desired.

The photoplay and lighting effects are unusual and charming, and, taken as a whole, the picture should meet with every exhibitor's approval.

MAJESTIC

W. S. Hart in "Selfish Yates," Showing at the Majestic Today and Thursday.

That innocence is invariably its own protector, and that selfishness as a characteristic is bound to react upon itself, are truisms amply illustrated in "Selfish Yates," the new film vehicle of William S. Hart, the Thomas H. Ince-Artcraft star, which has just been released. The picture was directed by Mr. Hart himself, under the supervision of Thomas H. Ince, and it is said to be one of the most effective in the Hart repertoire of western portrayals.

In this picture Mr. Hart is seen as an utterly selfish, brutal divekeeper, whose spiritual nature is reformed through the agency of an innocent and confiding girl, who drops out of nowhere into the circle in which Yates reigns as king, and who inspires love in his heart. Jane Novak, as Mary Adams, is the heroine whose sweetness and innocence not only save her from a tragic fate, but overcome the egotism and the sordid selfishness of Yates himself.

This exceptional photoplay will be shown at the Majestic Theatre today and Thursday.

Thomas H. Ince presents
WILLIAM S. HART in 'Selfish Yates'
An ARTCRAFT Picture

Showing at the Majestic Theatre today and Thursday. The regeneration of "Selfish Yates," through his love for Mary Adams, a young, innocent, trusting girl, is so different from the theme of any other story, in which Mr. Hart has been seen heretofore as to make it a distinct creation, and he gets out of it all that was written into the part.

TOWNSHIPS READY TO DO THEIR SHARE TO HELP RAILWAY

Unanimously Agree That the Traction Line Should Run.

LAMBETH, June 18.—More than one hundred representatives of the municipalities through which the Traction Line passes met here tonight to discuss with representatives from the city of London what steps are to be taken to keep the line running. There were a great number of speakers, and all were unanimously of the opinion that the road must be continued and that the residents of the townships are ready and willing to do their share in helping.

It was decided to appoint a committee, which will wait on the directors of the railway in London shortly, and find out just what it will be necessary for the townships to do. It is planned to hold a series of meetings to discuss the question with the ratepayers, and then submit a bylaw to the people for whatever amount is necessary.

Controllers C. H. Merryfield and J. H. Saunders and City Clerk S. Baker, representing the London city council, spoke tonight, outlining what has been done, and submitting reports prepared by the engineers of the London and Port Stanley line regarding valuation, etc.

Ex-Mayor Samuel Stevely spoke of the good service the line has rendered and can render to the district, and the importance of keeping it in operation.

Reeve Archie Blaikie of Westminster presided and W. Finch was secretary.

GOVERNMENTS CO-OPERATE IN ADVERTISING CONVENTION

Annual Ad Clubs' Gathering Will Promote Team Work in War.

To advertise the war to America in the most graphic way, an official war exposition, costing more than $50,000 to produce, will be opened at San Francisco, under the auspices of the Associated Advertising Clubs of the World, whose annual convention, opening July 7, will continue up to and including July 11. The war exposition will run two weeks under the direction of the United States committee on public information, according to word received by President John J. Foot of the London Advertising Club.

Arthur Bennett of the committee on public information is now on the ground preparing for the war exposition. He is assisted by Lieut. Martin, representing the Canadian Government. President Foot of the local club, who says that London will be represented at the convention of the Associated Advertising Clubs, reports that military contingents from France, England and Canada, and camps and fleets, will take part in the 5,000 soldiers and sailors from American war exposition, and that the war spirit and purpose will run through all the sessions of the convention of the Associated Advertising Clubs.

High representatives of the allied nations will speak in the big "Voice of Victory" patriotic session, and the practical side of war work will be discussed in sessions devoted to "War Fundamentals," "Saving the Nation and Business," "War Advertising," and "Business Behind the Trenches." Department programs are being completed. Big business executives and Government spokesmen will be on the program.

WILL SEE AGENTS

Trade Commissioner Coming to Engineers' Convention.

Fred W. Field, H.M. trade commissioner of His Majesty's Government for Ontario, will attend the stationary engineers convention and exhibition, which takes place in Hyman Hall next week. On Thursday afternoon from 2 to 4:30 Mr. Field will be at the Tecumseh House to meet manufacturers' agents in this district who wish to obtain the Ontario agency of British firms now or after the war, and to meet importers and others interested.

Mr. Field would be glad to secure from importers and agents in this district samples of German and Austrian goods sold here before the war. These were, chiefly: small pocket knives, scissors, razors, padlocks, pliers, etc., and other tools, aluminumware, enamelware, buttons, buckles, gloves, dolls, silk and fabric goods, tapestries, hosiery, artificial flowers, jewelry boxes, clocks, watches, cotton and woolen fabrics, perfumery, glassware, china, collars, shirts and cheap jewelry.

Further information regarding the trade commissioner's visit can be had from the board of trade rooms, city hall. The engineers' convention which opens on Tuesday will last all week.

LT.-COL. PERRETT HONORED BY KING

Lieut.-Col. Thos E. Perrett, son of Mr. H. W. Perrett, surrogate court clerk, Pembroke, and who lost his eyesight as the result of wounds received in France, has been made an officer of the new Order of the British Empire. Lieut.-Col. Perrett is principal of Regina Normal School, and went overseas with the 68th Battalion of Regina. He is a brother of Mrs. E. T. White, Marley place, London.

TOOK NO ACTION.

The special committee of the county council appointed to inquire into the agreement between the city and county with reference to the maintenance of the jail and court house met at the county buildings yesterday. After a brief discussion, during which no definite line of action was planned, the committee decided to adjourn until a later date to be set by the chairman.

GRAND TRUNK RAILWAY SYSTEM TIMETABLE CHANGES.

Commencing Saturday, June 22, train No. 55, to Muskoka Wharf, will leave Toronto 10 a.m. daily except Sunday, and run through to Penetang, Midland and Scotia Junction, connections made at Muskoka Wharf for all points on Muskoka Lakes at Huntsville Dock, for points on the Lake of Bays at Scotia Junction, for Algonquin Park at Parry Sound, and at Penetang for points on Georgian Bay.

Commencing Monday, June 24, train No. 58 will leave Scotia Junction 9:30 a.m., Huntsville Dock 10:45 a.m., Muskoka Wharf, 12:45 p.m., Penetang 12:45 p.m., Midland 12:35 p.m., arrive Toronto 4:45 p.m. daily except Sunday, making same connections southbound as No. 55 northbound.

Commencing Saturday, June 29, train No. 43 will leave Toronto 1:30 p.m. Tuesdays, Thursdays and Saturdays for Gravenhurst. On Saturdays this train will run through to Huntsville.

Commencing Sunday, June 30, train No. 48 will leave Huntsville Dock 5:30 p.m. on Sundays, with connections from points on Lake of Bays and leave Muskoka Wharf 7:20 p.m., Tuesdays, Thursdays and Sundays, with connections from points on Muskoka Lakes, arrive Toronto 11:15 p.m.

Commencing Tuesday, June 25. The National to Winnipeg will leave Toronto 8:35 p.m. Tuesdays, Thursdays and Saturdays instead of 9 p.m.

Commencing Sunday, June 23, train No. 101 for Hamilton, Niagara Falls and Buffalo will leave Toronto 8:05 a.m. daily instead of daily except Sunday.

Commencing Sunday, June 23, train No. 105-106 will leave Suspension Bridge, 7:35 a.m. daily instead of 9 a.m., leave Hamilton 9:35 a.m. arrive Toronto 10:45 a.m.

Full particulars from any Grand Trunk Ticket Agent or C. E. Horning, district passenger agent, Toronto, Ont. 13n

WIDOW'S ACTION TO SECURE PROPERTY IS DISMISSED IN COURT

Costs Are Awarded to Plaintiff in Euphemia Tp. Case.

Chief Justice Sir Glenholme Falconbridge dismissed the action of Moorhouse vs. Moorhouse at a sitting of the supreme court at the court house yesterday. Costs to the plaintiff were awarded by the chief justice, who made an order that the defendant pay all court costs.

The action was instituted on behalf of Mrs. Hannah Moorhouse of Euphemia Township, Lambton County, against her son, Manley Stafford Moorhouse, now residing on the homestead. Mrs. Moorhouse endeavored to secure possession of the property with interim rent since the death of her husband.

Conveyed to Son.

In November, 1908, Thomas Moorhouse conveyed the lands in question to his son, the defendant in the present action, and on the same day the latter leased them to his parents for the duration of their lives. In 1913 the father of the defendant died, and a new contract was drafted, whereby the son promised to contribute $40 per year to the support of his mother. Here the controversy arose. The statement of claim embodied a demand for immediate possession of the farm, rent since 1913 and the court costs, while the defence alleged that the contract between mother and son was understood to stand as the purchase price of the farm by the latter.

In the case of Lusty vs. Roberts the defendant or any counsel on his behalf failed to appear. Evidence for the plaintiff was heard, after which Chief Justice Falconbridge awarded Mr. Lusty judgment for $1,150 as the money consideration in the sale of a tract of timber and $400 damages in addition, the total judgment amounting to $1,550. William A. Lusty, the plaintiff, is a lumberman, residing at Rodney.

Judgment Reserved.

Judgment was reserved in the case of Campbell vs. Mahler, which was heard at the afternoon sitting. The plaintiff is suing for $700 for an alleged breach of contract.

The claims of William A. O'Dell, G. T. Mitchell and J. A. Brownlee against the city of London as the result of flooded cellars from overflowed storm sewers will not be heard until the fall court in October next.

Gaste vs. Bank of Nova Scotia case was also laid over until a later court.

HYDE PARK WANTS REV. JAMES GALE

Hyde Park and Komoka Presbyterian congregations have extended a call to Rev. James A. Gale, B.A., of Pinkerton, Ont. Mr. Gale is a recent graduate of Knox College, and is said to be a young man of exceptional ability. Those associated with the congregations are earnestly hoping he may see his way clear to accept. Rev. G. S. Lloyd of Glencoe is the interim moderator of these charges. Unless a special meeting of the London Presbytery is called at an earlier date to consider the call, it will be taken up at the regular meeting the first Wednesday in July in Port Stanley.

EXPECTING 25,000 BARRELS OF APPLES

The apple crop of Huron and Middlesex this year will total 25,000 barrels, according to an estimate by representatives of the cooperage firms. The food controller has been urging the manufacturers to enlarge their output of barrels, as it is feared that some of the crop may be lost on account of lack of sufficient containers. The high cost of materials and the scarcity of labor is seriously affecting the situation, the manufacturers say.

In an effort to comply with the food controller's requests the Mitchell cooperage is considering the installation of several new machines that will increase the capacity of the factory by 900 barrels per day. If the negotiations, which are being carried on, do not fail the machines will be ready for use early in August.

Biggest Money-Saving Event of the Season

SPRING SUITS IN A TREMENDOUS
Two Days' Clearance—
Thursday and Friday

All selling for half original prices. The way suit prices are going up, no woman can afford to miss getting a suit in this remarkable sale.

BUY NOW and save HALF what you'll pay in the fall. Every one of the newest and best-liked material included. Scores of different styles. Less than HALF-PRICE.

Also a few WASH SUITS at HALF-PRICE.

If you are looking for a beautiful Silk Suit see our really superb line at

$16.45—$22.45.

WASH DRESS EVENT.

Now that Wash Dresses are quite the thing, this feature-selling takes on unusual interest. There are many models to choose from, at exceptional prices.

These come in Voiles, Raja Silk, Ginghams and Pongees. SPECIAL PRICES.

New Silk & Crepe Dresses

Just arrived, in all shades, including Foulards and Silk Ginghams, made in individual styles.

See our Cloth Dresses for the cool summer days and for next fall. All specially priced.

New Blouses

arriving every day, in Voiles, Georgettes and Crepe de Chine. In latest shades.

Big Millinery Offerings.

All Trimmed Millinery reduced below half-price. These include Leghorns, Milans, Tagle and Panama Shapes.

Also a line of Untrimmed Tagal shapes, worth up to $3.50, to clear $1.19

Untrimmed Leghorns, worth up to $5.50, to clear $3.98

Untrimmed Panamas 98c

Metropolitan
Skirt and Suit Co.

Mason & Risch Pianos
"FROM FACTORY TO HOME"

WHY THEY SOUND SO MUCH BETTER

The Mason & Risch tone is due to special exclusive construction—a famous scientific principle long tested, and impossible for other makers to duplicate.

Each part of this piano is especially selected with the experience, the study of years behind it, and these parts are assembled with skill and accuracy in a scientized factory. It is this special construction, this special selection of material that gives Mason & Risch Pianos their remarkable tone.

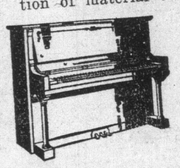

And you buy direct from the makers of the instrument—you enjoy the "factory to home" privileges that save you the middleman's expense.

MASON & RISCH LIMITED
248 Dundas, London. 97 Ontario, Stratford

SHERWIN-WILLIAMS PAINTS & VARNISHES

"COMMONWEALTH" BARN RED

The Paint for Barns, Roofs, Fences, Etc.

S-W Commonwealth Barn Red is a bright, rich Red, that works easily, covers well and dries with a fine, smooth, durable finish. Put up in convenient sized cans, all full Imperial Measure. Why not try it this year to protect your barn against the weather?

You have a heavy investment in farm machinery, implements, wagons, etc. Increase their life and usefulness by protecting them against rust and decay, by using Sherwin-Williams Wagon and Implement Paint. The longer they last the less they cost.

It is economy to use S-W Buggy Paint on your buggies and carriages, and S-W Auto Enamel on your car. They give entire satisfaction and are easy to apply.

Color schemes and suggestions for any part of your building furnished by expert decorators, free upon application and without any obligation.

COVER THE EARTH

We carry a complete line of Sherwin-Williams Paints and Varnishes. Ask us for Color Cards, prices or any other information you may require. 14

Cowan's Colossal Hardware
The Store With a Stock.
125-7 DUNDAS STREET. TWO PHONES—3461, 3462

Tom, Tom,
The Piper's Son,
Stole a pig
And away he run.
"Infants-Delight"
Washed him quite clean.
He's sorry now
He was so mean.

INFANTS-DELIGHT TOILET SOAP

LEAVES the skin soft and velvety, with a clear, healthy glow.

Send us three of these ads—all different—for beautiful Mother Goose Book in colors.

JOHN TAYLOR & CO., Limited,
Dept. 4, TORONTO.

TOMORROW

AND THEREAFTER THE ISSUANCE OF TRANSFERS TO OR FROM SPRINGBANK CARS WILL BE DISCONTINUED

The fare from Dundas and Richmond streets to Byron loop or back will be

Five Cents Cash

No tickets will be accepted for fares, but all outstanding Springbank tickets will be redeemed at full value at our offices, or by the inspector at Dundas and Richmond streets.

Our most serious financial straits render this imperative. But the rate is still less than one cent a mile.

REMEMBER THE CHANGE! TOMORROW, ON THE

Springbank Line

LONDON STREET RAILWAY COMPANY,
C. B. King, Manager.