

DRAUGHTS-CHECKERS

All communications to this department should be addressed directly to the Checker Editor, W. Forsyth, 36 Grafton Street.

SOLUTION.

PROBLEM 258.--The position was : Black men 1, 2, 6, 20, kings 18, 23 ; White men 7, 10, 11, 13, 14, 15, 28, 31 ; White to play and win. We asked for a dual solution of this problem, but, so far, none has been received.

7	3	2-18	13	6	23-32
18-	9	31	27	1-10	7 23
11	7	6-15	3	7	w wins.

GAME No. 155--"Alma."

Tendered for competition in the Liverpool Mercury's tournament but rejected as not original.

11-15	12-19	8-11	19-26
23 19	23 7	28 24	30 23
8-11	2-11	4-8	18-27
22 17	17 13	24 19	32 23
3-8	9-14	11-15	20-24
25 23	23 17	19 16	23 19
11-16	15-19	8-12	24-27
26 23	24 16	16 11	11 7
7-11	11-18	15-19	27-31
31 26	29 25	23 16	7 3
16-20	5-9	12-19	31-27
19 16	26 23	27 23	3 7

This brings us to the position which we present as to-day's problem below. The Mercury remarks:--"Our competitor enters it 'on account of its neatness and brevity of solution.' It fulfils the necessary conditions, only, unfortunately, it has appeared before under the name of James Smith, the late champion of England." We concur with our contemporary.

PROBLEM 261.

Black men 1, 6, 9, 10, 14, king 27.

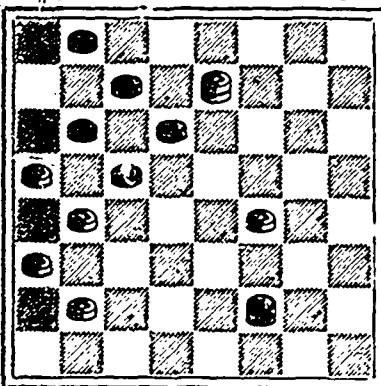

White men 13, 17, 19, 21, 25, king 7.
Black to play and draw.

The stroke in this problem is nicely hidden. How many of our readers could use it in play?

COALS.

SYDNEY COAL, VICTORIA COAL, ANTHRACITE COAL.

For Prices and Terms of SYDNEY COAL, address

CUNARD & MORROW, HALIFAX,

AGENTS GENERAL MINING ASSOCIATION, LIMITED.

And of VICTORIA COAL,

S. CUNARD & CO.

AGENTS LOW POINT, BARRASOIS, AND LINGAN MINING CO., LIMITED.

Local Requirements of any of the above COALS supplied by **S. CUNARD & CO.**

PARSONS



PILLS

Make New Rich Blood

"Best Liver Pill Made."

They positively cure STICKLEHEAD, BILIOUSNESS, an Liver and Bowel Complaints. In cases of this kind, take one or two pills. They speedily purify the blood. In many cases women find great benefit from using them. Sold everywhere, or sent by mail for 25c. In stamps five bottles \$1.00. Full particulars free. L. B. JOHNSON & CO., 22 North House St., Boston, Mass.

SPOONER'S

COPPERINE

BOX METAL.

No - Hot - Boxes

MADE BY

ALONZO W. SPOONER, PORT HOPE, ONT.

Don't have to lie, infringe, or run down other people's goods to sell it. In fact it has no competitor. Very best metal made for Bearings in machinery. Stands any weight or motion.

Hardware stores all sell it.

Hardware all Sell it.

GILLETT'S

PURE POWDERED LYE

PUREST, STRONGEST, BEST.

Ready for use in any quantity. For making Soap, Softening Water, Disinfecting, and a hundred other uses. A can equals 20 pounds of Soda.

Sold by All Grocers and Druggists.
W. GILLET, Toronto

JOHN PATTERSON,

Manufacturer of Steam Boilers,

For Marine and Land Purposes

Iron Ships Repaired.

SHIP TANKS GIRDERS, SMOKE PIPES and all kinds SHEET IRON WORK.

ESTIMATES given on application.

488 UPPER WATER STREET, Halifax, N. S.

The Confederation Life,
Toronto.

Issues Life Annuities on most favorable terms. Rates realize far more than ordinary interest on investment.

F. W. GREEN, HALIFAX, MANAGER MARITIME PROVINCES.

LLOYD MANUFACTURING AND FOUNDRY CO.

(LIMITED.)

KENTVILLE, NOVA SCOTIA.

MANUFACTURERS OF

Lane's Improved Rotary Saw Mills,
Lloyd's Shingle Machines,
Cylinder Stave Mills,
Heading Rounders,
Buzz and Surface Planers.

AND ALL KINDS OF SAW MILL AND MINING MACHINERY

PROVINCE OF NEW BRUNSWICK.

Synopsis of "The General Mining Act," Chapter 16, 54th Victoria.

Leases for Mines of Gold, Silver, Coal, Iron, Copper, Lead, & Other Mines & Minerals.

GOLD AND SILVER.

PROSPECTING LICENSES up to 100 areas (each 150 feet by 250 feet), issued at 50 cts an area up to 10 areas, and 25cts. afterwards per area, good for one year. These Licenses can be renewed for second year, by payment of one-half above amount.

LEASES for 20 years to work and mine, on payment of \$2 an area of 150 feet by 250 feet. Renewable annually at 50 cts. an area in advance.

Royalty on Gold and Silver, 25 per cent.

MINES, OTHER THAN GOLD AND SILVER.

LICENSES to SEARCH, good for one year, \$20 for 5 square miles. Lands applied for must not be more than 2 1/2 miles long, and the tract so selected may be surveyed on the Surveyor General's order at expense of Licensee, if exact bounds cannot be established on maps in Crown Land Office. Renewals for second year may be made by consent of Surveyor General, on payment of \$20.

Second Rights to Search can be given over same ground, subject to party holding first Rights, on payment of \$20.

LICENSE to WORK.--On payment of \$50 for one square mile, good for two years, and extended to three years by further payment of \$25. The lands selected must be surveyed and returned to Crown Land Office.

LEASES are given for 20 years, and renewable to 80 years, at annual rental of \$50 for 1 square mile. The Surveyor General, if special circumstances warrant, may grant a Lease larger than one square mile, but not larger than two square miles.

ROYALTY.

Coal, 10 cts. per ton of 2,240 lbs.
Copper, 4 cts. on every 1 per cent. in a ton of 2,352 lbs.
Lead, 2 cts. on every 1 per cent. in a ton of 2,240 lbs.
Iron, 5 cts. per ton of 2,240 lbs.
And other Minerals in proportion.

APPLICATIONS can be filed at the Crown Land Office each week day from 9:30 a. m. to 4:30 p. m., except Saturday, when Office closes at 1 p. m.

L. J. TWEEDIE,

Surveyor General.

119 Hollis St.
HALIFAX, N. S.

— OPEN AFTER —

XMAS HOLIDAYS,
JAN. 4, 1892.

Send for CIRCULARS to
VICTOR FRAZEE, B. A.,
Secretary,
or
J. C. P. FRAZEE,
PRINCIPAL.

JANUARY
IS THE MONTH WE SET APART FOR
Special Bargains.

Come & Examine our Stock Taking Clearances.

Cragg Bros. & Co.
Cor. Barrington & George Sts.

Cutlery, Household Hardware,
Builders' Hardware,
Mechanics' Tools,
Novelties, &c., &c.