CHEAPSIDE
HINCH & Co. BROCKVILLE

QUOTATIONS

GREY COTTONS—From 3c yd.

FINE TWILLED BLEACHED COTTONS—6½c yd.

GINGHAMS—Fast color, 10c value for 6½c yd.; 12½c value for 8c yd.; 15c, finest in town for 10c yd.

SHIRTING—Good fair quality, fast color, 5c yd.; best 15c quality for 12½c yd.

SHIRTING—Striped linen goods, navy and white, 12½c. yd.; best 35c make with finished border, 20c yd.

TOWELS—From 5c per pair. An all linen Huck Towel for 7c per pair. By the yd. 5c, all linen.

DRESS-GOODS—Good servicable check, 5c yd.

HENRIETTA—All wool, warranted, 25c yd.

KID GLOVES—4-button Tans for 35c per pair.

SILK TAFFETA GLOVES—4-button Jersey, 12½c per pair.

FINE SILK GLOVES—Full length, 15c per pair.

HANDKERCHIEFS—Colored border, from 2c each.

PRINTS—Fair quality, 5c yd.; first class, 12½c yd.; Print, fast color, Magog Print Co.'s goods, for 8c yd.

Patrons of Cheapside will always find there the lowest prices and the highest class of goods, *and they are all new.*

HINCH & CO.

J. E. KENNEDY, Manager. **BROCKVILLE**

West End Grocery.

THE subscriber having again taken charge of the grocery store on Elgin street, wishes to intimate to the public that he has just received a full stock of

-:- FRESH -:-

GROCERIES, TEAS, SUGARS, CANNED GOODS, FLOUR, FEED, ETC.

We Guarantee the Best 25-cent TEA in the Village for the Money.

ALL KINDS OF FARM PRODUCE TAKEN IN EXCHANGE.

11-1 JOHN A. RAPPELL.

☞ Orders taken for Silverware.

W. J. Earl & Son

SUCCESSORS TO A. JAMES

Are selling all kinds of

GROCERIES,

CROCKERY,

GLASSWARE

At lowest prices.

All kinds of Farm Produce taken in exchange.

W. J. Earl & Son

T. G. Stevens & Bro.

Wish to say that they have now on hand a full and complete line of

FURNITURE

ready for the Spring trade. They have just received a fine lot of

Parlor Suits, Students' Chairs, Model Rockers, Fancy Tables and something new and fancy in Sideboards, with and without mirrors. Also, latest design of bedroom suits,

All of which will be sold at moderate prices.

DONT FORGET that we keep everything complete in the UNDERTAKING DEPARTMENT and are ready at any time to attend to calls.

T. G. STEVENS & BRO.,

Victoria St. Athens, Ont.

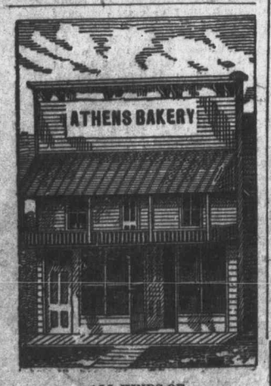

ALL KINDS OF

CAKES and PASTRY

On hand or made on short notice.

FLOUR, FEED & OATMEAL FOR SALE

CANDIES & BISCUITS

Bread Delivered in the Village.

SYDNEY MOORE

Athens, June 25th.

IT'S NO SECRET

THAT THOMPSON has one of the best equipped Grocery and Provision establishments in the County. Everything in our line as low as the lowest. A large stock to select from.

D. W. DOWNEY

The One Price Bargain Shoe House

BROCKVILLE

We are ready with our new spring stock of Boots, Shoes, Slippers, Trunks and Valises. We have long enjoyed the reputation of being the leading house in those lines and we intend to keep it.

Ladies' fine French Kid Button Boots, over-lapped quarters	$2 00
" " Dongola " " " " "	2 00
" India " " " " "	1 00
" " " Lace Shoes, nicely finished	75
" Polished Calf " " " "	1 00

We invite you to visit our store. We promise to show you goods at lower prices than has ever before been exhibited.

D. W. DOWNEY

One Price Bargain Shoe House, 184 King Street, Brockville

BENTLEY'S FAIR

242 KING ST. (OPPOSITE BUELL ST.) BROCKVILLE.

We want to say a word or two about how cheap we can sell goods.

We have a splendid line of

BABY CARRIAGES

from one of the best makers.

The weather has been so unfavorable for the quick sale of these goods that we have concluded to *slaughter* them, although our regular price was considerably lower than you could purchase the same goods elsewhere. But we need the room, so here they go—

Our $7.50 Carriage @ $6.50
Our $10.00 Carrirge @ $8.50
Our $11.50 Carriage @ $10.00
Our $12.50 Carriage @ $11.00

☞ Be sure and see these carriages, before purchasing elsewhere,

Geo. F. S. BENTLEY

What Everybody is After

IS THE DOLLARS AND CENTS

Now, that means to buy $1 worth of goods for 75c. Having purchased the stock of Dry Goods and Groceries of Jas. H. Ackland, opposite Thompson's grocery, I am prepared to give some of the greatest bargains ever offered in Athens. Observe some of the prices enumerated below, which are for Spot Cash. No goods will be allowed to leave the store without the cash or its equivalent. I mean business and I am bound to do a business.

Ladies' Pocket Hdkfs	2c. each	Grey Flannel	13c. "
Men's Drawers and Shirts	24c. each	Room Paper	2c. roll
Print	4c. yard	" "	4c. roll
All silk and wool Henrietta	89c. "	Batting, ½lb. bunches	6c. per bunch
Dress Gaods	8c. "	Corn Starch	7c. per package
Check Shirting	5c. "	Good Japan Tea	20c. per lb.
Gingham	6c. "	Soap	2c. per bar
All wool Dress Goods	17c. "	Kid Boots	$1.25
Cottonade	12½c. "	Lamp Chimneys	3c. each
Bed Ticking	12½c. "	Soda	3c. lb.

Come and see that what I say is correct.

T. VANARNAM

FARMERS—REMEMBER

THAT THE

Agricultural Insurance Co.

OF WATERTOWN, N. Y.

Is the only Company doing business in Canada that insures farm buildings against Wind, Fire or Lightning; also farm stock from loss by lightning.

DEWEY & BUCKMAN, AGENTS

OFFICES - - COMSTOCK'S NEW BLOCK, BROCKVILLE, ONT.

THE REPORTER'S CIRCULATION

The number of Reporters Circulated last week was 816.

THE REPORTER

ATHENS, ONT., JUNE 10, 1890

LOCAL SUMMARY.

ATHENS AND NEIGHBORING LOCALITIES BRIEFLY WRITTEN UP.

Events as Seen by Our Knight of the Pencil.—Local Announcements Selled Right Down.

Minard's Liniment cures Dandruff.

Mr. and Mrs. J. O. Leveque, of Montreal, were guests last week of Mr. and Mrs. S. J. Stevens.

The name of D. C. Brown, of Athens, appears well up in the list of second year pass-men at Toronto University.

The largest and cheapest stock of china, crockery and glassware between Montreal and Toronto is at the China Hall, Brockville.—T. W. DENNIS.

The object of ringing the church bell here Thursday night, was for choir practice, and not for election purposes as some people imagined.

Miss Marry Foley, of Escott, who has embarked in the bee-keeping industry under the direction Mr. W. H. Hough, had a hive swarm on the 29th of May.

The song service rendered by the Methodist choir on Friday evening proved a very popular musical event and is highly spoken of by those who had the pleasure of hearing it.

Miss S. E. Wright, daughter of Rev. Wm. Wright, passed a successful examination recently at the McGill Normal, Montreal, where she has been studying for the past two years, and has returned home.

The Methodist Sabbath school will hold their annual pic-nic in Alguire's grove on Saturday next. A baseball match is announced to take place between nines chosen from the Athens club.

George Gordon, of the Gamble House, has had his barber shop furnished and decorated in elegant style. George now wears a gaudy smoking cap and a superior air in keeping with his surroundings.

The close season for bass fishing ends on Saturday next. The open season for fish stories will commence about the same time, as the bass, owing to its kicking qualities, is lied about more than any other fish.

The Foresters of Forfar will hold a pic-nic in Dowsett's grove on Tuesday, June 17th. Newboro and Forfar clubs will play ball; speeches will be delivered by distinguished guests; music supplied by Forfar Glee Club; dinner from 12 to 2 p.m.

The Prince Albert (N. W. T.) *Times* of the 16th ult. says:—"J. F. Betts, M. L A., and Mrs. Betts returned home from the east on Tuesday afternoon. They came by way of Saskatoon, over the Regina and Prince Albert Ry. Mrs. Betts has the honor of being the first lady passenger over this line." The Mr. Betts referred to is a son of our esteemed townsman, Rev. L. A. Betts, and is foremost among those who are trying to advance the interests of the territories.

We regret to record this week the death of Julia Evelyn Merrick, which sad event occurred at the residence of her grandmother, Mrs. J. H. Johnson, Athens, on Saturday last. Deceased, who was 9 years of age, had been a patient sufferer for two years, and death came as a welcome release. She was a daughter of the late P. Y. Merrick, of Merrickville, and after a short service at the house by Rev. W. Wright, pastor of Christ Church, the remains were conveyed to Merrickville for interment.

Respecting the marriage of a graduate of the Athens Model school, a young lady well known and highly esteemed in Athens and vicinity, the *Recorder* of the 4th inst. says:—"Brockville witnessed an unusually large social gathering last night on the occasion of the marriage of two of our most popular young people. Mr. Herbert Burritt and Miss Maria Moorehouse. The ceremony was performed by the Rev. T. C. Brown, at the residence of the bride's father, and at its conclusion a *recherche* dinner was served by the well known caterer Mr. J. A. Laurie, Both parties to the contract enjoy a wide acquaintance and are the recipients of hearty congratulations in which the *Recorder* joins."

Athens v. Elgin.

One of the best base-ball games ever played in Athens was witnessed on the grounds here on Saturday last, when the home club met and defeated a team from Elgin (Crosby, Lyndhurst, Morton, Jones' Falls or Delta). It was a great game. Undoubtedly the visitors had made up a strong team, and they entered the village and the ball grounds with the air of invincibles, but their pride of prowess received a check which should exercise a wholesome influence over their deportment in future. The home team was composed mainly of high school students, and their stalwart adversaries smiled a Goliath-like smile when they saw the youthful Elliott in the pitcher's box. To their surprise and that of the spectators, Elliott pitched through the nine innings in splendid form, and Alex. Green captured all balls that passed the home plate with admirable skill. As first baseman, P. O'Brien played a faultless game. The visitors were in good form and have reason to be proud of the game they played. Umpire Wat Brown evinced a desire to deal justly with the competing teams in giving his decisions, and all disputes were amicably settled. At the close of the game, the teams lined up and gave the usual cheers. Following is the score:—

ATHENS.		
E. C. Horton	2B	1
L. A. Kennedy	SS	1
A. G. Green	C	3
H. H. Elliott	P	5
G. Ganford	CF	2
M. Peebles	RF	0
P. O'Brien	1B	1
F. Stevens	3B	1
W. Purvis	LF	2
Total		16

CROSBY.		
P. Muchmore	C	0
J. Sexton	RF	2
H. C. Chisholm	SS	2
Guy Curtis	CF	2
W. Gray	1B	0
F. Booth	2B	2
M. Timlin	P	0
F. Gray	LF	2
R. Carney	3B	0
Total		10

Miss E. A. Stevens, of Montreal, returned home yesterday morning after a week's visit to her brothers, T. G. and S. J. Stevens.

Apprentices Wanted.

Apprentices wanted to learn dressmaking; also, lessons given on the tailor system of cutting. Apply to Miss Eva Riches, one door north of Hiram Holmes', Elgin st., Athens. tf.

Anglican Pic-nic.

The congregation of Christ Church, Athens, will hold their annual pic-nic in Taplin's grove on Wednesday, June 25th. A choice program will be presented, including speeches by his honor Judge McDonald and Rev. Messrs. Grout, Young, Styles, Moore and Bousfield. Dinner will be served in the basement of the church at 11.30. Tickets, 50c. Proceeds to be devoted to the reduction of church debt. The annual occurrence of this pic-nic is looked forward to with pleasurable anticipations by the people of Athens and vicinity and no doubt this year, as formerly, it will be a great success.

Fair Notes.

A meeting of the directors of Unionville Fair was held on Saturday last, being a special meeting called to make the final arrangements as to special prizes and attractions at the fall fair, to be held on the 16th, 17th, and 18th of Sept. next. The committee appointed to secure special prizes reported that they had been very successful. The list will be found in another column of this paper.

On motion, it was decided to appropriate the sum of $40.00 for the committee on sports in the horse ring, and $25.00 for a supply of Chinese fireworks, for use on the afternoons of the 2nd and 3rd days of the fair.

The Secretary was instructed to advertise for tenders for the services of a brass band on the afternoon of the second and the whole of the third day of the fair.

Workmen's Demonstration.

On Thursday of this week, 12th inst., the Toledo lodge of A. O. U. W. will hold a grand demonstration. The ceremony of laying the corner stone of their new hall will be performed at 10.30 a.m., after which the Workmen in uniform, headed by the 41st Battalion Band, will form in procession and march to Marshall's grove, where a choice programme of music and addresses will be presented. A voting contest for a cane takes place during the afternoon, the candidates to be the Episcopalian, Presbyterian, Baptist and Methodist ministers at Toledo and Frankville. The Workmen is an order worthy of all encouragement and this fact, with the attractions of the day, should be sufficient to ensure a large attendance at their demonstration at Toledo on Thursday next.

Struck by Lightning.

On Friday evening last about 9 o'clock during the height of the electrical storm which prevailed all the early part of that night, Messrs. W. F. Earl, Arza Sherman and Gershom Yates were returning from Bellamy's Mills, Kitley, when they had an experience that they will not soon forget. Rain was falling and the three men were taking shelter under one umbrella when an unusually brilliant flash was followed by the collapse of the umbrella, the steel ribs of which were found to be broken off at their junction with the handle. Mr. Earl, was only slightly affected by the current, and on seeking to learn the cause of the umbrella closing so suddenly, he found that his companions were in a state of semi-unconsciousness. They rallied in a short time, and no serious results have followed their singular experience. About this time a collie dog jumped into the wagon with them and as they could not drive it away, it accompanied them home.

C. C. RICHARDS & Co.

Sirs,—I was formerly a resident of Port La Tour and have always used MINARD'S LINIMENT in my household, and know it to be the best remedy for emergencies of ordinary character.

Norway, Me. JOSEPH A. SNOW.

OBITUARY.

The funeral of the late Edward Pierce took place on Monday, when his remains were conveyed from his late residence, Rear Yonge, to the Athens cemetery, followed by a long line of Orange brethren and friends. At the English church, service was conducted by Rev. Wm. Wright, who also officiated at the grave in company with W. M. Thos. Berney in the performance of the Orange burial rites. Deceased was one of the oldest Orangemen in this vicinity, having been a member for fully 50 years, and had attained high rank in the order. At the time of his death he was a member of Athens L. O. L. No. 831.

Edward Pierce was born in Wexford Co., Ireland, on Aug. 18th, 1811, and came to this country when only three years of age. His loyalty was of the right stamp and when duty called he was prompt to respond. He fought in '37 and '38 and served under Capt. Corbett at the battle of the Windmill. He leaves three children, two sons and a daughter, all of whom reside in this county.

Minard's Liniment relieves Neuralgia.

Minard's Liniment for sale everywhere.

New Advertisements.

WANTED

A good second-hand Sunday School Library. Address all communications to pastor,

22-tf D. D. MUNRO, Athens.

STRAYED.

A Collie Dog, from the neighborhood of Bellamy's Mills, Kitley. Owner can have same by proving property and paying for this notice.

23-3i W. F. EARL, Athens.

LOST.

On Wednesday the 4th June, some passenger on the B. & W. R'y, through mistake, took a Black Overcoat belonging to the undersigned. Will find in the pockets a pair of Nappa Buck Mittens in one of the pockets. By sending the same to me at Elgin I shall be much pleased.

11 R. G. MURPHY, Elgin.

NOTICE.

Parties indebted to A. C. BARNETT will please take notice that all accounts and notes are placed in the hands of R. H. Alguire for collection and must be settled on or before July 1st, to save cost.

A. C. BARNETT.

Deseronto, June 9, 1890.

TENDERS.

Sealed tenders addressed to the undersigned will be received until noon on Wednesday, July 30th, for the services of a Brass Band at the Unionville fair on the afternoon of the 17th and the whole of the 18th day of September next. Band to pay all their own expenses, except admission to the grounds and supper each day. Tender to state number of members of the band and how long the band has been in training,

B. LOVERIN, Sec'y,
23-4i Athens

Executors' Notice

TO CREDITORS.

In the matter of the estate of Owen Heffernon, late of the Township of Rear Yonge, Farmer, deceased.

PURSUANT to the Revised Statutes of Ontario chapter 110 notice is hereby given that all creditors and others having claims against the estate of Owen Heffernon late of the Township of Rear Yonge, farmer, deceased, who died on or about the 1st day of February, A. D. 1888, at the Township of Rear Yonge, aforesaid, are, on or before the 25 day of June, 1890, to send in to Malcolm Halladay, executor of the last will and testament of the said Owen Heffernon, deceased, their Christian and surnames, addresses and descriptions, the full particulars of their claims, a statement of their accounts and the nature of the securities (if any) held by them, and after the said 25th day of June the said executor will proceed to distribute the assets of the said deceased amongst the parties entitled thereto having regard only to those claims of which he shall then have notice.

And the said executor will not be then liable for the said assets or any part thereof to any person or persons of whose claim or claims notice shall not have been received at the time of such distribution.

Dated at Athens this 26th day of May 1890.

MALCOM HALLADAY,
Athens, Ont.,
Executor.

Notice to Creditors

NOTICE is hereby given pursuant to R. S. O. chapter 110 section 36 that all creditors and other persons having any claims or demands against the estate of William Rudd late of the township of Yonge in the county of Leeds, farmer, who died on the 21st day of May 1890 are required to send by post prepaid or to deliver to the undersigned on or before the 15th day of July A. D. 1890 a statement in writing of their names and addresses and full particulars of their claims and demands and the nature of the securities (if any) held by them.

And notice is further given that after the last-mentioned date the executors of the said William Rudd deceased will proceed to distribute the assets of the said estate among the persons entitled thereto having regard only to the claims of which notice shall have been given as above required and the said executors will not be liable for the said assets or any part therof so distributed to any person of whose claim notice shall not have been received at the time the said distribution is made.

HUTCHESON & FISHER, Barristers,
Brockville, Solicitors for Executors.
Dated 9th June, 1890. 23-4i

THE - UNIONVILLE - FAIR

SPECIAL PRIZES

BEST MATCHED TEAM for carriage, 15½ hands and over, $8, $5, $3, contributed as follows: Hon. C. F. Fraser, Commissioner of Public Works, $10; John F. Wood, Esq., M. P., $5; balance by Society.

BEST STALLION, any age or breed, to be shown at 1 p.m. sharp on 3rd day, $15, $10, $5. The first and third prize contributed by Society's Special Fund; second prize by John Forth, Esq., Unionville.

BEST 2 WHITE CHEESE, made in second week of Aug., 1890, $3, $2, contributed by D. Derbyshire, Esq., Mayor of Brockville.

BEST and largest collection of Canadian Tweeds, manufactured in Leeds County, 1st prize $7, from Society's Special Fund; 2nd prize, one caddy of first-class tea, valued at $5, given by T. Gilmour & Co., wholesale grocers, Brockville.

BEST DRIVING GELDING OR MARE, (in harness), appearance and gait to be taken into consideration by judges, prize $5, given by W. H. Jones, Esq., collector of customs, Brockville.

BEST collection of Field Roots, prize, an enterprise Meat Cutter, valved at $3, given by R. H. Smart, Esq., hardware dealer, Brockville.

BEST collection of hand and machine family sewing, prize, a pair of lady's kid buttoned boots, valued at $3.50, given by W. H. Maley, Boot & Shoe dealer, Brockville.

BEST COLLECTION OF HOUSE PLANTS and flowers (by amateurs), $10, $7, $5, from Society's special fund. ☞ Competitors for this special are not required to be the owners of all the plants shown.

BEST 2 FACTORY CHEESE, not more than 10 lbs. each, prize, one caddy of first-class tea, valued at $3.50, given by Fitzsimmons & Bros., grocers, Brockville.

BEST HOME-MADE WOOLEN BLANKET, prize, a lady's dress pattern to suit, value $3 75, given by Robt. Wright & Co., dry goods, etc., Brockville.

BEST COLLECTION OF LADY'S UNDERCLOTHING, (3 peices at least), one pair kid slippers valued at $2 50, given by D. W. Downey, dealer in fine boots and shoes, Brockville.

BEST 20 lbs. BUTTER, in crock, prize, a caddy of choice tea, valued at $3, given by John Culbert, grocer, Brockville.

BEST 10 lbs. BUTTER, in rolls, prize, a hat to suit, valued at $2.50, given by I. Coolidge, Hatter & Furrier, Brockville.

BEST COLLECTION OF FANCY WORK, made by a young lady under 20 years of age, one lady's Gold Broach, valued at $5, given by J. E. Chrysler, dealer in watches, silverware and jewellery, Brockville.

BEST BUSH. 2 ROWED BARLEY, $3, $2, prize given by R. Bowie, Brewer, Brockville.

BEST UNLAUNDRIED GENT'S SHIRT, prize given by B. Loverin, editor of the Athens REPORTER, 1st prize, $3 cash, shirt receiving 1st prize to become the property of the giver of the prize; 2nd prize, a copy of the REPORTER for one year.

The Committee on specials have been unable to see all whom they believe would esteem it a pleasure to contribute to the list of Specials. The secretary will be pleased to add to the list such donations as friends of the Society may wish to contribute, but in order to have them appear on the prize list, the names of the donors will have to be sent in this week. This list will also appear in the *Advance Courier* and on large posters.

C. M. BABCOCK'S

Stock of Staple and Fancy Dry Goods is now complete and is pronounced the finest in Brockville.

In Dress Goods you will find Henriettas, Serges, Cheviotts, Lustres Alpaccas, Fancy Bordered Goods, Combination Dresses and Challis. The The largest and finest stock to choose from in Central Canada.

In Prints and sateens you will see the largest range of patterns in Brockville.

I hold the agency of Erskin Beveridge & Co. Linen Manufacturers, for Brockville. See their beautiful patterns in Table Linens, Napkins, Towels, Towellings. Rare novelties to be seen.

The agency for Ferd Rouillion's Kid Gloves. The best goods in the market.

The Millinery display this year is said to be far ahead of previous efforts. Novelties arriving daily.

A large stock of Ready-made Mantles and Mantle Cloths to choose from. All cloths cut and fitted free by a genuine mantle maker.

A kind invitation to all.

C. M. BABCOCK,

MERRILL BLOCK, - - BROCKVILLE.

People of Athens and Vicinity

When you come in to Brockville, if in want of anything in the line of foot-wear, come straight to the

"OLD RELIABLE SHOE STORE"

Three doors east of Court House Avenue.

A good assortment of Trunks, Valises, Hand-bags, &c. always on hand.

☞ Remember the place—Next door to Messrs. Hutcheson's large dry goods establishment.

GEO. McLEAN 164 King Street **BROCKVILLE**

Athens Harness Emporium

ACLEY R. BROWN
ATHENS

Spring and Summer Stock received. Just what you want. Read adv't next week.

GEO. A. BULFORD

Takes pleasure in announcing that he now has open and ready for inspection the LARGEST, FINEST AND RICHEST stock of Tailoring Goods ever offered to the people of the village, consisting of

COATINGS, VESTINGS, PANTINGS & SUITINGS

In all the Newest Patterns Shades and Colors.

WORSTEDS—COATINGS—In Black, Blue, Brown, Green, Drab and Bronze; Wide Wale and Narrow Wale; Small Checks and Large Checks; Plain and Fancy Patterns.

PANTINGS—To match, in Stripes, either Narrow or Wide, Single or Double; all Warranted Solid Wool Worsted.

☞ Only the BEST Lining and Threads Used.

☞ Only the BEST Workmen Employed.

☞ Only MODERATE Prices Charged.

TWEED SUITS—Latest Styles; Newest Patterns; Fast Colors; Best Designs; Strong Trimmings. From only ten dollars each.

BOYS' CLOTHING—A nice assortment of Boys' Suits (ready-made) in good strong tweeds. Only $3.50 each. Overcoats, ditto, at $4. All wool and wool lined; will wear well.

☞ ALL GOODS WARRANTED AS REPRESENTED, AND A PERFECT FIT GUARANTEED.

GEO. A. BULFORD.

H. R. KNOWLTON

WATCHMAKER - AND - JEWELLER

ATHENS, ONTARIO

Large stock of gold and silver Watches, Clocks, Jewellry, etc. all of excellent quality and at low prices.

REPAIRING is done by first class workmen and guaranteed in every case.

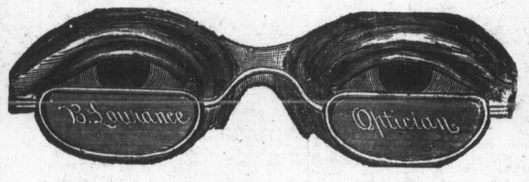

The B. Lawrence Spectacles and Eye-Glasses

Real pebbles are kept in stock. Tests are given to purchasers to prove genuineness. Every pair guaranteed to give perfect vision, or can be exchanged free of charge within 12 months. Recommended by leading Physicians and Educationists.

H. R. KNOWLTON, Agent.

LARDINE - OIL

Is yet unequalled in quality and price for Reapers and Mowers, Threshers and all kinds of Machinery. Bolt Cutting and Cylinder Oils at the lowest market prices.

All oils guaranteed to suit or no sale. Try sample barrel.

McCOLL BROS. & CO., Toronto

FOR SALE AT G. W. BEACH'S ATHENS.

Old Sleuth Library.

ISSUED QUARTERLY.

A Series of the Most Thrilling Detective Stories ever Published.

NO.		PRICE.
1	Old Sleuth, the Detective	10c
2	The King of the Detectives	10c
3	Old Sleuth's Triumph (1st half)	10c
3	Old Sleuth's Triumph (2nd half)	10c
4	Under a Million Disguises (1st half)	10c
4	Under a million Disguises (2nd half)	10c
5	Night scenes in New York	10c
6	Old Electricity the Lightning Detective	10c
7	The Shadow Detective (1st half)	10c
7	The Shadow Detective (2nd half)	10c
8	Red Light Will, the River Detective (1st half)	10c
8	Red Light Will, the River Detective (1st half)	10c
9	Iron Burgess, the Government Detective (1st half)	10c
9	Iron Burgess, the Government Detective (2nd half)	10c
10	The Brigands of New York (1st half)	10c
10	The Brigands of New York (2nd half)	10c
11	Tracked by a Ventriloquist	10c
12	The Twin Shadowers	10c
13	The French Detective	10c
14	Billy Wayne, the St. Louis Detective	10c
15	The New York Detective	10c
16	O'Neil McDarragh, the Detective	10c
17	Old Sleuth in Harness Again	10c
18	The Lady Detective	10c
19	The Yankee Detective	10c
20	The Fastest Boy in New York	10c
21	Black Raven, the Georgia Detective	10c
22	Night Hawk, the Mounted Detective	10c
23	The Gipsy Detective	10c
24	The Mysteries and Miseries of New York	10c
25	Old Terrible	10c
26	The Smugglers of New York Bay	10c
27	Manfred the Magic Trick Detective	10c
28	Mura, the Western Lady Detective	10c
29	Mons. Armand; or, The French Detective in New York	10c
30	Lady Kate, the Dashing Female Detective (1st half)	10c
30	Lady Kate, the Dashing Female Detective (2nd half)	10c
31	Hamud the Detective	10c
32	The Giant Detective in France (1st half)	10c
32	The Giant Detective in France (2nd half)	10c
33	The American Detective in Russia	10c
34	The Dutch Detective	10c
35	Old Puritan, the Old-Time Yankee Detective. (1st half)	10c
35	Old Puritan, the Old-Time Yankee Detective. (2nd half)	10c
36	Manfred,s Quest; or, the Mystery of a Trunk. (1st half)	10c
36	Manfred's Quest; or, the Mystery of a Trunk. (2nd half)	10c
37	Tom Thumb; or, The Wonderful Boy Detective. (1st half)	10c
37	Tom Thumb; or, the Wonderful Boy Detective. (2nd half)	10c
38	Old Ironside Abroad (1st half)	10c
38	Old Ironside Abroad (2nd half)	10c
39	Little Black Tom; or, The Adventures of a Mischievous Little Darky (1st half)	10c
39	Little Black Tom; or The Adventures of a Mischievous Little Darky (2nd half)	10c
40	Old Ironside Among the Cowboys (1st half)	10c
40	Old Ironside Among the Cowboys (2nd half)	10c
41	Black Tom in Search of a Father; or, the Further Adventures of a Mischievous Darky (1st half)	10c
41	Black Tom in Search of a Father, or, the Further Adventures of a Mischievous Darky (2nd half)	10c
42	Bonanza Bardie; or, the Treasure of the Rockies. (1st half)	10c
42	Bonanza Bardie; or the Treasure of the Rockies. (2nd half)	10c
43	Old Transform, the Secret Special Detective (1st half)	10c
43	Old Transform, the Secret Special Detective (2nd half)	10c
44	The King of the Shadowers (1st half)	10c
44	The King of the Shadowers (2nd half)	10c
45	Gasparoni, the Italian Detective; or, Hide-and-seek in New York	10c
46	Old Sleuth's Luck	10c
47	The Irish Detective	10c
48	Down in a Coal Mine	10c
	To BE ISSUED JUNE 25TH:	
49	Faithful Mike, the Irish Hero	10c

The foregoing works are for sale by all News dealers, or will be sent to any address, postage paid, on receipt of 12c each by the publisher.

Address GEORGE MUNRO

MUNRO'S PUBLISHING HOUSE,

P. O. Box 3751 17 to 27 Vandewater St., N. Y.