L.E. McDonald

General Blacksmithing

Horseshoeing and carriage work.

Oak and hickory plank in stock.

PACIFIC HOTEL

SPOKANE, Wash.

Corner Post Street & First Avenue
European Plan, 50c and Up. Per Day. Free bus. Restaurant in hotel F. Marschant, Proprietor.

What Ails You?

Do you feel weak, tired, despondent, have frequent headaches, coated tongue, bitter or bad taste in morning, "heartburn," belching of gas, acid risings in throat after eating, stomach gnaw or burn, foul breath, dizzy spells, poor or variable appetite, nausea at times and kindred symptoms?

If you have any considerable number of the above symptoms you are suffering from biliousness, torpid liver with indigestion or dyspepsia. Dr. Pierce's Golden Medical Discovery is made up of the most valuable medicinal principles known to medical science for the permanent cure of such abnormal conditions. It is a most efficient liver invigorator, stomach tonic, bowel regulator and nerve strengthener.

The "Golden Medical Discovery" is not a patent medicine or secret nostrum, a full list of its ingredients being printed on its bottle-wrapper and attested under oath. A glance at its formula will show that it contains no alcohol, or harmful habit-forming drugs. It is a fluid extract made with pure, triple-refined glycerine, of proper strength, from the roots of the following native American forest plants, viz., Golden Seal root, Stone root, Black Cherrybark, Queen's root, Bloodroot, and Mandrake root.

The following leading medical authorities, among a host of others, extol the foregoing roots for the cure of just such ailments as the above symptoms indicate: Prof. R. Bartholow, M. D., of Jefferson Med. College, Phila.; Prof. H. C. Wood, M. D., of Univ. of Pa.; Prof. Edwin M. Hale, M. D., of Hahnemann Med. College, Chicago; Prof. John King, M. D., Author of American Dispensatory; Prof. Jno. M. Scudder, M. D., Author of Specific Medicines; Prof. Laurence Johnson, M. D., Med. Dept. Univ. of N. Y.; Prof. Finley Ellingwood, M. D., Author of Materia Medica and Prof. in Bennett Medical College, Chicago. Send name and address on Postal Card to Dr. R. V. Pierce, Buffalo, N. Y., and receive *free* booklet giving extracts from writings of all the above medical authors and many others endorsing in the strongest possible terms, each and every ingredient of which "Golden Medical Discovery" is composed.

Dr. Pierce's Pleasant Pellets regulate and invigorate stomach, liver and bowels. They may be used in conjunction with "Golden Medical Discovery" if bowels are much constipated. They're tiny and sugar-coated.

MEN

We Cure Every Case We Treat

OUR GUARANTEE:
NO PAY UNLESS CURED

When You Need a Specialist, Consult One of Wide Experience.

We are just now completing our twentieth year as specialists in men's diseases. During these years of close application to a single class of ailments we have originated and perfected the only scientific and certain methods by which these diseases are cured. If we accept your case for treatment, a cure is but a matter of a reasonable time.

We guarantee every man a lifelong cure for Varicocele, Hydrocele, Urethral Obstructions, Blood and Skin Diseases, Prostatic Troubles, Piles, Fistula, Loss of Vital Power, Kidney, Bladder and Special Diseases. We especially offer our services to those who are afflicted with weakness as a result of their own follies or excesses.

Our methods are up-to-date, and are endorsed by the highest medical authorities of Europe and America. Hence our success in the treatment of Men's Diseases. Remember, our specialty is limited to the diseases of MEN and MEN only.

We cover the entire field of nervous, chronic, deep-seated and complicated diseases.

CONSULTATION FREE.

If you cannot call, write for Symptom Blank. Many cases can be cured at home. All correspondence confidential.

SCOTT MEDICAL COMPANY

109 Marion St., Cor. First Ave.,
SEATTLE, WASH.

THE OPTIMIST.

His Advice to the Discouraged Man and Its Effects.

"You look discouraged," said the optimist.

"I am," replied the other man. "Hope has deserted me."

"Come, come, old chap, cheer up. Things are never as bad as we think they are. I am sorry to hear you say hope has deserted you. Hope never deserts us. We sometimes banish it, that is all."

"It is very good of you to try to cheer me, but there's no use. I can't—"

"There is where you are wrong. No man ever has the right to say there's no use. There is never a time in the life of any man when it is useless to hope."

"But what good can come of hoping when the thing one hopes for can't come to pass?"

"There is just the point. It may come to pass. Have you ever tried to get what you are hoping for?"

"No, but"—

"Yet you stand here saying it is of no use to hope. I'm sorry to see a man of your character give expression to such a sentiment. Cheer up. Don't you know that hoping for victory is half the battle? The hopeful man wins where the hopeless, even though he were stronger, would lose. I haven't the least doubt that what you have so great a desire to possess might be won easily and quickly if you endeavored with sufficient hopefulness to gain it."

"Well, I'll try it. I"—

"That's the way to talk. Now you are on the road to victory. Why, it's a pleasure to look into your face now. Don't tolerate the thought that defeat is possible. In truth it isn't possible. With the hope that glows in your eyes nothing can keep you from the object of your desire."

"That being the case, I may as well name it right now. I need $50 at once, and you are the only friend to whom I feel that I may"—

"Say, excuse me, will you? There is a car I simply must catch."—Chicago Record-Herald.

Justice Not Wanted.

A Nashville lawyer once had a client noted for his unscrupulous business methods. The client lived in a small town and bought and sold country produce. If the price of potatoes went up after he had contracted to purchase the crop he would refuse to take them at the market price. If the price went down, however, he was surer than death or taxes to claim them at the prevailing market figure. Naturally this policy got him into frequent and bitter litigation.

On one occasion he had become involved in a case based on a deal in potatoes. The man who owned the potatoes brought suit, and the case was taken before a local justice. The lawyer conducted the defense along purely technical lines, and the case was taken under advisement by the justice.

The client was called away on business in Chattanooga before the justice had rendered his decision, so when the latter brought in a verdict adverse to the plaintiff the lawyer in his somewhat unexpected triumph wired his client, "Justice has triumphed."

Immediately came back the startled reply, "Take an appeal!"—Lippincott's.

In Animal Land.

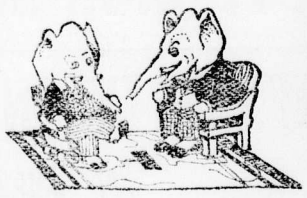

Elephas—Do you care for a heavy morning meal?

Elephum—No; I prefer the light continental style. Breakfast—a half ton of hay and a demi-hogshead of water.—Woman's Home Companion.

It Is to Laugh.

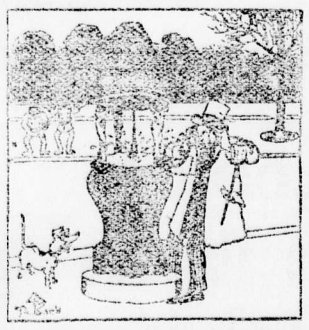

Durapiat (returning home at 4 a. m.)—Hello! Don't shout into the apparatus like that, miss; you deafen me.—Pele Mele.

Equal Recognition.

"You think, of course, that rich and poor ought to be treated alike?"

"Yes," answered Mr. Dustin Star, "at least they should be provided as nearly as possible with equal facilities for contributing to our profits."—Washington Star.

Almost Incredible.

Sinnick—I saw a great curiosity at our seaside resort this season.

Minnick—Indeed?

Sinnick—Yes; a man wearing a yachting suit who actually owned a boat.—Browning's.

Reasonable Enough.

"I'm told," said the rector sternly "that you play golf on the Sabbath."

"Yes," replied Miss Pert, "but I only use the clubs that I won at our church fair."—Philadelphia Press.

BOVRIL creates appetite

BOVRIL added to any dish gives it the delightful odor of roasting beef.

Makes your mouth water—puts your appetite on edge.

Its rich, beefy flavor, starts the gastric juices flowing, helping the digestive organs extract more nutrition from the food you eat.

BOVRIL is not a mere extract. It contains in concentrated form all the essence, substance and flavor of prime beef.

When tired out, try a little BOVRIL in a cup of boiling water, with a soda biscuit. 'Twill refresh and strengthen you.

All good cooks keep BOVRIL always on hand. There's not a day passes that it cannot help make some dish more palatable—more nourishing.

All good grocers sell BOVRIL. 13

Zam-Buk

"RUB IT IN"

Zam-Buk is a unique yet perfectly natural treatment for injuries, skin diseases, burns, pains, etc. It is HEALING, SOOTHING and ANTISEPTIC. In the case of a burn, a scald, a deep ulcer or an eczema eaten surface, Zam-Buk causes new skin to grow over the part like new rows of houses erected by an expert builder. Zam-Buk is absolutely pure, made of the saps, juices and aromatic oils got from medicinal herbs, and absolutely free from all animal fat, mercury, zinc, lead or other injurious ingredients so commonly used in the making of salves. To treat ones skin trouble with this pure healing balm means speedy relief from chaps, chafings, cold sores, aches, eruptions, and all forms of skin diseases. KEEP ZAM-BUK HANDY.

Zam-Buk can be obtained from all druggists and stores at 50 cents a box or postpaid on receipt of price from Zam-Buk Co., Toronto. 3 boxes for $1.25.

BULLETIN

Great Northern Railway

Christmas Excursions

to all points in Ontario and Quebec west of Montreal.

$62.35

Proportionately Low Rates to points east of Montreal.

Good for 90 days with stopover privileges.

Close connections and excellent train service via

"Oriental Limited"

For full information, time tables, etc., call or write

H. L. Blackstone, Agent, Fernie, B.C.

or

W. A. Ross, Asst. General Pass. Agent, Seattle, Wash.

FARM LANDS

in blocks of five acres

Exceptional Terms

Spread over 4 Years.

In Immediate Vicinity

OF FERNIE

Excellent Location for Mixed Farming

CREE & MOFFATT

134 Victoria Ave.

Geo. H. D'Armandaritz

FROM PARIS

Lessons in French

WALDORF HOTEL

WANTED

One secondhand saw mill in good condition, capacity 10,000 or 12,000 feet per day, with planer and groover. Address—

CROWN COAL & COKE CO.

CROW'S NEST, B. C.

Thos. Mazzinobile

Boot and Shoe Maker

who will satisfy you. I have engaged another man to help handle my growing business due to satisfied customers returning and also sending their friends. Try him. You will be glad. Shoe shiner in connection. Prices moderate. Shop between the Waldorf and the Post Office.

NOTICE.

CORPORATION OF THE CITY OF FERNIE.

Notice is hereby given that a Court of Revision will sit at the City Offices, Fernie, B.C., on Saturday, December 21st at 2 P. M. for the purpose of correcting and revising the Voters List and hearing any application that may be made relating thereto.

Dated at Fernie this 13th day of December A. D. 1907.

JOHN S. VOLUME,
City Clerk.

Philip Carosella

Dealer in Wines, Liquors and Cigars.

Groceries, Dry Goods, Boots and Shoes.

COMFORT

Is produced by three things—an easy conscience, good tobacco, and

"Shield Brand" PIPES

These are absolutely the Best Shilling Six-Penny Pipe in the World

Like a true friend, they wear well.
THEY WILL NOT CRACK.
THEY WILL NOT BURN.

Every Pipe Guaranteed.

SOLD IN CANADA FOR 35C.

Just remember "SHIELD BRAND"

Headquarters for

SMOKERS & CHEWERS SUPPLIES

INGRAM'S CLUB CIGAR STORE

PHONE 91 FERNIE, B.C.

Who's Your Tailor?

Have you tried KENNY? If not you should do so at once. A full line of imported Worsteds, Serges & Tweeds at reasonable prices. Perfect fit guaranterd. If not satisfied your money returned.

J. C. KENNY,

NOTICE.

Notice is hereby given that application will be made to the Legislative Assembly of the Province of British Columbia, at its next session, for an Act to incorporate a Company with power to build, equip, maintain and operate a line or lines of railway of standard gauge from a point at or near Crows Nest Pass on the Canadian Pacific Railway in British Columbia by the most feasible and practicable route, to a point at or near the summit or divide between the waters of the North Fork of Michel Creek and the waters of Grave Creek via the west side of the North Fork of Michel Creek to the confluence of the two north branches of aforesaid creek, thence by both branches to points near the divide, with authority also to construct, equip, maintain and operate branches from any point on the proposed line or lines not exceeding in any one case fifty (50) miles in length, and with power to construct, acquire, own and maintain wharves and docks in connection therewith; and to construct, acquire, own, equip and maintain steam and others vessels and boats, and operate the same in any navigable waters; and to construct, operate and maintain telegraph and telephone lines along the routes of the said Railway and its branches or in connection therewith, and to transmit messages for commercial purposes and to collect tolls therefor, and to acquire and receive from any Government, corporations or persons grants of land, rights of way, money bonuses, privileges or other assistance in aid of the construction of the Company's undertaking, with power to use, own and operate water-power convenient to the road for railway and other purposes, and to exercise such powers as are granted by parts IV and V of the "Water Clauses Consolidation Act," and to connect and enter into traffic or other arrangements with railway, steamboat or other companies, and for all rights, powers and privileges necessary, usual or incidental to all or any of the aforesaid purposes.

Dated this 11th day of November, A. D. 1907.

ERNEST V. BODWELL,
Solicitor for the Applicants.

Fernie Dairy

FRESH MILK
delivered to all parts of the town

Dobson, Wi[illegible]
Gorrie Bros