Hurrah for Christmas!

Merry Christmas
& Happy New Year

Do you want to know where to get a nice 'Xmas present for your wife?
Do you want to know where to get a 'Xmas present for your husband?
Do you want to know where to get a nice suitable 'Xmas present for anyone, young or old, gent, lady or child?
If you do just come to the Show rooms of

T. G. STEVENS & BRO.

And you will find just what you want. Nice Easy Chairs of all kinds, Stuffed Arm Chairs, Willow Chairs, Cane and Wood Rockers, fancy Tables, nice Centre Tables; or, in heavy furniture, Parlor Suites, Bedroom Suites, Dining Room Furniture—in short, everything suitable for a 'Xmas present, and, best of all,

CHEAP—CHEAP—CHEAP

All marked down for 'Xmas trade. Come and see them

R. D. Judson & Son,

Undertakers
ATHENS.

Cabinet-making in all its Branches.

Charges Moderate.

READ

DO NOT FORGET TO CALL ON
FRIEND

FOLEY

He has the best assortment of Hardware, Tinware, Silverware, etc. in town and prices to suit the times.

Lamps, Curtain Poles and Chains very cheap.

Lanterns 65c. each. Horse blankets and whips sold regardless of cost.

KARLEY BLOCK
ATHENS

NATURE'S REMEDY
TAMARAC ELIXIR!

A Certain Cure for Coughs, Cold, and all Throat and Lung Complaints.

The proprietors of Tamarac Elixir, having unbounded confidence in the merits of their Great Nature's Remedy, ask all who are afflicted with coughs, colds or pulmonary troubles to give it a careful trial, feeling convinced that none but beneficial results will ensue, a careful perusal of the following testimonials is also requested. We might have given many more equally as strong, but our space is limited, and the following are sufficient to demonstrate that Tamarac Elixir is all that is claimed for it.

What One Dose Did.

Mr. Charles H. French, Brockville, Ont. states:—I was so hoarse I could not speak above a whisper. The first dose restored my voice. For hoarseness, coughs, and colds it cannot be too highly recommended.

A Household Necessity.

Hiram Baker, lumber and cheese dealer, North Augusta, Ont., says:—Tamarac Elixir is a wonderful medicine for coughs and colds, throat and lung complaints. It is without doubt the best medicine I ever used and never fails to give immediate relief. We consider it a household necessity.

Completely Cured.

Easton's Corners, Ont., Aug. 5th, 1887.
DEAR SIRS:—I have used your Tamarac Elixir for coughs and colds and I find it the best cough medicine I ever used. One bottle completely cured me of a very bad cough. I have also used your Nasal Balm for catarrh and believe it to be the best medicine now before the public.
Yours, etc.,
M. K. EVERTTS.

Price 25 and 50 Cents. Sold by all Druggists.

FULFORD & CO., Proprietors,
BROCKVILLE, - - - - ONT.

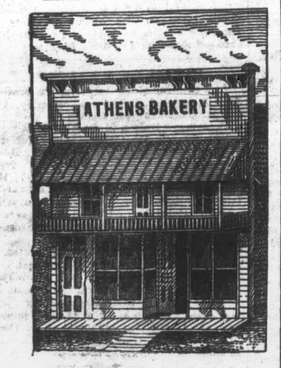

ALL KINDS OF
CAKES and PASTRY

On hand or made on short notice.
FLOUR, FEED & OATMEAL FOR SALE

CANDIES & BISCUITS

Bread Delivered in the Village.

SYDNEY MOORE

Athens, June 25th. 3mo

OTTAWA, ONT.
One of THE BEST and most Reliable!
Specialties:
BOOK-KEEPING, ARITHMETIC, PENMANSHIP,
Grammar, Spelling, Commercial Law, Business Letters and Papers, Shorthand and Typewriting. Catalogues Free.
C. H. McCARGAR, - Principal.
CAUTION—Address C. H. McCarg Principal.

IT'S NO SECRET

THAT THOMPSON has one of the best equipped Grocery and Provision establishments in the County. Everything in our line as low as the lowest. A large stock to select from.

DONT BUY UNTIL

-: YOU VISIT :-

The One Price Bargain Shoe House

D. W. DOWNEY

We are noted throughout the Country and Town as the leading house for Ladies' Kid Button Boots.

—OUR PRICES ARE ALWAYS LOWEST—

Come to us for Rubbers, Overshoes, Moccasins, Felt Boots, and Slippers, Gloves and Mittens, Trunks and Valises.

DOWNEY'S
184 King St. Brockville.

A Very Great Sacrifice

AT THE MONTREAL CLOTHING HOUSE
You will get Suits for $3.95.

AT THE MONTREAL CLOTHING HOUSE
Boys' Suits, $1.95.

AT THE MONTREAL CLOTHING HOUSE
Overcoats, $3.90.

AT THE MONTREAL CLOTHING HOUSE
Pants for 95c.

AT THE MONTREAL CLOTHING HOUSE
Vests for 35c.

We are bound to shake out the high priced shoddy dealers.

Purchasers, pay no attention to misrepresentations, but come straight to

A. MOSES & CO. - - - -

One door West of Lafayette's Jewelry Store,
King Street, — — Brockville.

ATHENS

One Cash Price Dry Goods House

NEW GOODS—LOW CASH PRICES

JUST UNPACKED.—New Goods in all the Leading Lines of Dry Goods, Gent's Furnishings, Hats, Boots and Shoes. Ask to see our wide double-fold **Henriettas**. Special Value in **Dress Goods** in all the newest textures, designs and colors. A great variety of **Trimmings** to match shades of goods. Great bargains in **Prints**. Our variety of Kid, Silk, Taffeta and Lisle **Gloves** in black and colors, is very complete and of exceptional value. Before placing your order for a summer suit see our beautiful stock of **Tweeds and Worsteds**. Will make you up a suit in the latest style and at moderate prices, and will guarantee satisfaction. Full line of **Ladies' Jerseys** from $1 up. **Parasols** in the newest styles. **Hosiery** in endless variety. The strong inducement of Low Prices. All kinds of farm produce taken in exchange.

J. H. ACKLAND

H. R. KNOWLTON
WATCHMAKER - AND - JEWELLER
ATHENS, ONTARIO

Large stock of gold and silver Watches, Clocks, Jewellry, etc. all of excellent quality and at low prices.

REPAIRING is done by first class workmen and guaranteed in every case.

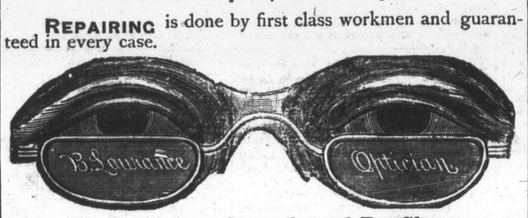

The B. Lawrence Spectacles and Eye-Glasses

Real pebbles are kept in stock. Tests are given to purchasers to prove genuineness. Every pair guaranteed to give perfect vision, or can be exchanged free of charge within 12 months. Recommended by leading Physicians and Educationists.

H. R. KNOWLTON, Agent.

GEO. A. BULFORD

Takes pleasure in announcing that he now has open and ready for inspection the LARGEST, FINEST AND RICHEST stock of Tailoring Goods ever offered to the people of the village, consisting of

COATINGS, VESTINGS, PANTINGS & SUITINGS
In all the Newest Patterns Shades and Colors.

WORSTEDS—COATINGS—In Black, Blue, Brown, Green, Drab and Bronze; Wide Wale and Narrow Wale; Small Checks and Large Checks; Plain and Fancy Patterns.
PANTINGS—To match, in Stripes, either Narrow or Wide. Single or Double; all Warranted Solid Wool Worsted.
☞ Only the BEST Lining and Threads Used.
☞ Only the BEST Workmen Employed.
☞ Only MODERATE Prices Charged.

TWEED SUITS—Latest Styles; Newest Patterns; Fast Colors; Best Designs; Strong Trimmings. From only ten dollars each.
BOYS' CLOTHING—A nice assortment of Boys' Suits (ready-made) in good strong tweeds. Only $3.50 each. Overcoats, ditto, at $4. All wool and wool lined; will wear well.

☞ ALL GOODS WARRANTED AS REPRESENTED, AND A PERFECT FIT GUARANTEED.

GEO. A. BULFORD.

FARMERS—REMEMBER
THAT THE
Agricultural Insurance Co.
OF WATERTOWN, N. Y.

Is the only Company doing business in Canada that insures farm buildings against Wind, Fire or Lightning; also farm stock from loss by lightning.

DEWEY & BUCKMAN, AGENTS

OFFICES, - - COMSTOCK'S NEW BLOCK, BROCKVILLE, ONT.

McCOLL BROS. & CO., Toronto

Manufacturers of and Wholesale Dealers in the following specials:

Lardine
Cylinder
Red Engine } OILS

Wool
Bolt Cutting
Eureka } OILS

Try our Lardine Machine Oil and you will use no other.

McCOLL BROS. & Co. Toronto.

FOR SALE AT G. W BEACH'S ATHENS

THE REPORTER'S CIRCULATION

The number of Reporters Circulated last week was 916.

THE REPORTER

ATHENS, ONT., FEB. 11, 1890.

LOCAL SUMMARY.

ATHENS AND NEIGHBORING LOCALITIES BRIEFLY WRITTEN UP.

Events as Seen by Our Knight of the Pencil.—Local Announcements Boiled Right Down.

Lanark County Council grants this year $250 in aid of poor schools.

Crockery, glassware, lamp goods selling very cheap to make room for new stock—at James'.

The new Methodist church at Merickville, costing $15,000, was opened without a cent of debt on it.

Buy your goods from the firm that will give you the best value.—Thompson.

Mr. Seaman, divinity student, Brockville, will preach at Rev. D. D. Munro's appointments on Sabbath next.

You can buy a beautiful dinner set of the best English crockery (colored) for $10.50 at James'.

Messrs. Chas. Taber and — McCrea, of Smitland, and Mr. W. Blanchard, of New Dublin, spent Sunday in Athens.

Copying and enlarging done at Kerfoot's Gallery, Athens. All work guaranteed first-class.

Mr. A. Gase Brown has sold his farm in Wiltsetown to Mr. Bennet Towers, of Temperance Lake, and will purchase a home in Athens.

One of the largest and best stocks of groceries and provisions in the county are kept by Thompson.

The average attendance at the public schools in Gananoque for the month of January is given as being 372, a decrease of 140 from that of 1888.

Choice white-fish, $6.50 per barrel at James'.

No more need of going to Brockville for photos when you can get them better and cheaper at Kerfoot's Photo. Gallery, (Ross Block) Athens. Groups and children's pictures a speciality.

The partnership heretofore existing between A. E. Wiltse and A. R. Brown, harness makers, has been dissolved by mutual consent. Mr. Brown will in future conduct the business.

Best $4 cabinet photos reduced to $2.50 per doz. till Saturday, Feb. 22nd. Don't miss the special rates.—KERFOOT BROS., Athens.

On Christmas eve a lady's brown felt cloth circular was lost at Lyn station; supposed to have been put on board train going west. Finder will please leave or send the garment to the REPORTER office.

The Almonte *Gazette* errs in stating that the "South Leeds Agricultural Society is $500 behind in finances this year." The Society is in a flourishing condition and has a good surplus.

Friday of this week will be St. Valentine's Day. The birds are no doubt preening their feathers in anticipation of the many happy events which are supposed to occur in birdland on that day.

The executors of the late B. F. McVeigh will sell by auction at lot 29, con. 8, Elizabethtown, on Friday, Feb. 28th, the stock, implements, vehicles, hay, grain, etc., belonging to the estate. D. Dowsley, auctioneer.

The high school board is advertising for a fourth teacher. The large increase in attendance and the desirability of giving students every chance to prepare for the July examinations rendered the engaging of additional help advisable.

Received direct from the salt wells by the car-lord—
Barrels of fine salt
Bags of coarse salt
Quart bags dairy salt
—at Thompson's

Messrs. Kerfoot Bros., who have leased the photograph gallery in the Ross Block, have now everything in readiness for business. They make a special offer of a dozen cabinet photo's for $2.50. This offer is limited as to time and should be taken advantage of at once.

Before adjourning last week York County Council decided to abolish the toll-gates on the York roads. The basis of settlement agreed upon by the several parties interested should be of value to members of our County Council in devising a means of doing away with the gates here.

We have for sale a self-inking job press which may be had cheap for cash. It will print billheads, letterheads, circulars, cards, etc. as good as the best press made and at the rate of 1,000 per hour. May be seen at the REPORTER office any day. Write for particulars.

Mr. Henry Bolton, an old resident of the township of Elizabethtown, near Jellyby, was found dead in his bed last Tuesday morning. He was apparently in good health up to the time of his death. Deceased married for his second wife a daughter of the late Simeon Alguire of this place.

In aid of the organ fund of the Methodist Church, an at home will be held at the residence of H. H. Arnold on the evening of Tuesday 18th inst. commencing at 7 o'clock. Refreshments will be served and a choice literary and musical program will be presented. Admission, 25c.

A meeting of the B. E. D. Farmer's Institute will be held in the lecture room of the Athens high school on Friday, Feb. 14th. There will be three sessions, viz.: at 10.30 a. m., 2 p. m, and 7.30 p. m. At the close of the afternoon session the officers for the current year will be elected. There will be present at the meeting, Professors Robertson and Saunders, of the Experimental Farm, Ottawa; M. K. Everitts, Easton's Corners; Mayor Derbyshire and F. McCrea, of Brockville, and others. The meeting will be free and the presence of the ladies is particularly requested at the evening session.

Dr. James Wad-le-Ward delivered his lecture on the customs and manners of the people of Palestine to a large audience in the Presbyterian church on Friday evening. There was nothing particularly striking in his discourse unless it was the knowledge he displayed of colloquial English, a feature of our language of which educated foreigners are usually profoundly ignorant. The lecture contained but few references to the Holy Land as being the birth-place of our Saviour, and was devoted mainly to depicting the every-day life of a citizen of Jerusalem. At the close he with his wife sang songs in several languages and played familiar airs on a "harp." The instrument sounded so much like a dulcimer that it might easily be mistaken for one. Anything connected with Palestine possesses a peculiar charm for most people and this charm will no doubt in other places, as here, be sufficient to secure for him large audiences.

How to Help Your Town.

Order your dry goods from Toronto.
Buy of peddlers as often and as much as possible.
Contribute what information you have to any but your home paper.
Glory in the downfall of some man who has done much to build up the place.
If a stranger comes to town tell him everything is overdone and predict a general crash to the town in the near future.
Keep every cent you can get and don't do anything of a public nature unless you can get something out of it directly.

Special Notice.

During the next few weeks we purpose sending out a number of sample copies of the REPORTER to parties not on our subscription books. We have never employed any canvassing or collecting agents, and are going to adopt the plan of sending sample copies to those whom we hope to secure as regular subscribers. We will send all our samples one week to one post office, enclosing a printed slip, giving a short synopsis of our special offer to those receiving a sample copy and setting a time and place, when and where we will be pleased to meet all those wishing to subscribe. We require less than 200 new subscribers to bring our subscription list up to 1,000. As soon as that number is reached we intend putting in a new cylinder press and making such improvements in the general make up of the paper as to place it in the front rank with any country paper in Ontario. Friends of the REPORTER and its editor and proprietor, will you help us by sending in at least one new subscriber each, during the next 30 days.

Wedding Chimes.

Wednesday, 12th inst., a pleasing event took place in Saint James church, Yonge, the occasion being the marriage of Mr. Michael Heffernon, of Charleston, to Miss Sarah J. Leeder, daughter of Mr. Geo. Leeder, of Yonge. At 10.30 a. m. the bridal party arrived at the church, and to the strains of a select wedding tune marched to the altar. The bride, robed in a costly green satin dress, looked most charmingly. The groom, in his rich suit of broad cloth, wore a noble, gentlemanly appearance. The bride was waited on by two bridesmaids, Misses May Rownan and L Heffernon, whilst the groom was ably supported by Messrs. R. J. Leeder and Thos. Rownan. The altar was neatly decorated by the efficient sacristan, Miss M. T. Flood. The full class of sanctuary boys, wearing their cassocks of cardinal red and their collars of snowy white, were present and among whom we noticed the bride's brother. The nuptial ceremony was performed by the Rev. Father Kelly in the presence of a crowded audience of all denominations, of friends and acquaintances, who, showed their esteem for the happy couple and respect for their parents, by coming to assist at the espousal. The regular choir, of which the bride was a devoted member, was in attendance and sang in a manner to elicit the praises of the large gathering.

Miss Kate Flood presided at the organ and, as usual, played harmoniously several selections. After the nuptial mass, the two made one repaired to the residence of the bride's father, on Ballycanoe Avenue, where Luncheon *recherche* was served amidst great mirth. The bridal party, behind two prancing steeds, started for a long drive, having for suite over 75 vehicles. All returned to attend the sumptuous dinner at 6.15 p. m. Speeches were made by several notables, and were eloquently responded to by Messrs. T. Rownan, R. J. Leeder and W. Kerr. The parents of the bride deserve congratulations for the very respectable wedding they tendered their daughter. The presents were both valuable and costly. We wish the young couple many happy years.

IN MEMORIAM.

The late Mrs. John Morrison.

It is with deep regret that we chronicle the sad death of the late Dorcas Soper, wife of John Morrison, which occurred at her late residence at Washburn's Corners, four miles west of Athens, on the 6th inst. Deceased was in her fifty-fifth year, was born four miles East of Frankville in '35, and in '65 married John Morrison, locating at Washburn's Corners, at which place she has since resided.

Her malady was a complicated one, her suffering long continued and ended with christian fortitude, her departure one that has caused a wide gap not only in the family but in a wide circle of acquaintances. Her family stood constantly at her bedside, watchful of her every want, and the neighbors displayed great tenderness toward the sufferer, during her final sickness in particular. Although not always confined to her bed during her sickness, deceased was a constant sufferer for years and death was long expected before its nearing presence was noticed.

In early womanhood deceased became a member of the Methodist Church and, when health permitted, was a zealous worker in the Sabbath School. She was spoken of in highly eulogistic terms by all acquainted; a person of few words and much thought; unknown to discuss others' merits or faults; much devoted to her family, with a word of reproof for evil and a word of encouragement for good. There survives to mourn her loss a loving husband and four obedient children, an only boy Robert and three daughters, Jane, Ida and Dorcas, also four brothers, Henry and John, who reside in Brockville, Enos, who resides in Frankville, and Mathew, residing in Vancouver, B. C.

Deceased prayed unceasingly for days previous to death, and a smile that illuminated her countenance in death told that to her "death was peace."

The funeral moved from the late residence at 9 30 a. m. Sunday and the procession was one of the longest ever known in this section. An impressive sermon was delivered in the Methodist church, Athens, by Rev. Mr. Wilson, who took his text from Job xiv.: 14—"If a man die, shall he live again? All the days of my appointed time will I wait till my change cometh." The remains were then placed in the vault to await burial in the spring. The mourning friends have the sympathy of all in their sad bereavement. May they be supported by the protecting arm of the Divine Potent, be given grace sufficient to realize that "all is for the best," and when time is done may they be welcomed home to dwell with that wife, mother, and sister in an unbroken family where "the wicked cease from troubling and the weary are at rest."—COM.

Directors' Meeting.

Directors of Unionville fair meet on Friday, 21st inst. for revision of prize list for 1890. Suggestions as to charges or additions to list should be sent to the secretary, at once.

ATHENS COUNCIL.

The village council met in the town hall on Monday evening. All the members present. Minutes of last meeting read and confirmed.

The report of the committee recommending the acceptance of the sureties offered by the treasurer was adopted.

The communication of Geo. Nash was again laid over.

A By-law was introduced and passed appointing A. W. Blanchard assessor at a salary of $20.

The sum of $3 was granted to Henry Hawkins for the support of Mrs. Denney.

Council adjourned to meet on Feb. 17, at 2 p. m.

B. LOVERIN, Clerk.

CORRESPONDENCE.

A Question for Athens.

Editor ATHENS REPORTER:

There will be a big fire in this village some day, so the people say. Is there any protection? Answer—No, no. Then use common sense and make ready to protect your homes and property before the evil day comes.

I will give you a few thoughts on a cheap plan, as I view it at present, to give us efficient protection. Put down a well near the old school, that being the height of land in our village; then put up two tanks like the one at the station, or larger, on a trestle 25 feet high; when filled the water at top of tank would be at least 35 feet from ground; then add 15 feet of a fall to Main street, and you have a water presure from a fall of 50 feet. That pressure, I think, would throw a stream to the top of any building on Main street. A wind-mill could be utilized to pump the water into the tanks. Then put down a 4 inch pipe to main street (320 feet) and let that extend say from Karley's corner to Armstrong's hotel with two or three hydrants. This, with a few hundred feet of good hose, would reach and protect say from Taplin's corner to S. B. Williams' shop, also down to Fisher's and Steven's shops on Victoria street. This is where the most danger is, as the buildings are close to or joined to each other, and if one burnt others would go.

This system, I think, would work well for our little village, and there would be no delay. The water would be on hand as soon as the hose could be attached to the hydrants and the work of extinguishing the fire could be commenced at once.

Some way of protecting our village in case of fire is much needed, and I will give ten dollars to protect my neighbors—the business men of our village. I hope that someone will canvas the village and see what can be done. I believe everyone would do something, and those men who are most benefited should be liberal.

GEO. NASH.

"La Grippe" or Lightning Catarrh.

MR. EDITOR.—"La grippe," or Russian influenza, as it is termed, is in reality an epidemic catarrh, and is called by some physicians "lightning catarrh," from the rapidity with which it sweeps over the country. Allow us to draw the attention of your readers to the fact that Nasal Balm, as well as being a thorough cure for all cases of the ordinary cold in head and catarrh, will give prompt relief in even the most severe cases of "la grippe" or "Russian influenza," as it will effectually clear the nasal passages, allay irritation and relieve the dull, oppressive headache accompanying the disease. No family should be without a bottle of Nasal Balm in the house, as cold in the head and catarrh are peculiarly liable to attack people at this season of the year, and Nasal Balm is the only prompt and speedy cure for these troubles ever offered the public. Easy to use and agreeable. If you cannot get it at your dealers it will be sent post free on receipt of price (50 cents and $1 per bottle) by addressing

FULFORD & Co.,
Brockville, Ont.

New Advertisements.

FOR SALE OR TO RENT.

50 ACRES—Known as the Sidney Wiltse farm—one mile west of Athens on the Delta road. Terms easy. Apply to H. H. ARNOLD, Athens.

CEDAR POSTS.

THE undersigned has for sale a large quantity of first-class Cedar Posts. Write or apply to B. W. LOVERIN, Greenbush. 6-tf

NOTICE.

THE public is hereby notified that W. Davis, agent, has no further power to collect accounts or do business for
STEACY BROS.,
Successors to JOHN STEACY
Warbuton, Jan. 30, 1890. 6-3in

Reporter Advertising Rates.

Per Annum.

One column	$60 00
Half column	30 00
Quarter column	18 00
Eighth column	12 00
Ten lines nonpariel	3 00

Transient.

Transient and legal advertisements, 8c. per line for 1st insertion; 2c. per line for each subsequent insertion.

Reading Notices.

Notices amongst reading matter, 5c. per line to regular advertisers, and 8c. to casual customers.

Notices of births, marriages and deaths free

B. LOVERIN, Proprietor.

C. M. BABCOCK'S
GREAT
HOLIDAY SALE
WILL COMMENCE ON
Monday, December 9th, 1889

When the following cash discounts will be given:

25 per cent discount on all trimmed millinery.
20 per cent discount on all ladies and childrens ready made mantles.
20 per cent discount on all pattern dresses and robes.
10 per cent discount on all plain and fancy dress goods silks, satins, plushes, dress trimmings, ladies, gents, and children's under wear, flannels, blankets, quilts, table linens, napkins, towels, sheetings, pillow cottons, silk and linen handkerchiefs, fancy handkerchiefs, hosery, cashmere, gloves, lace, ribbons, and fancy goods.

MANTLE CLOTHS in sealetts, curls, Beavers, worsteds, fancy cloakings, and ulsterings—cut and fitted free, or made to order.

You are invited to call early and get the bargains from the finest dry goods store in Central Canada.

C. M. BABCOCK,
MERRILL BLOCK, - - BROCKVILLE.

BENTLEY'S FAIR

242 KING ST. (OPPOSITE BUELL ST.) BROCKVILLE.

SOME OF OUR BARGAINS

200 page Scribbling Book 4c.
100 page Scribbling Book 2c.
12 sheets Foolscap 5c.
Good Slate Pencils 3c. doz.
Good Lead Pencils 8c. doz.
Good Lead Pencils (rubber tip) 10c. doz.
Best Lead Pencils (rubber tip) 20c. doz.
Best Black Ink 4c. bottle.

Penknives from 5c. upward, Pocket-books and Purses from 5c. to $3.50
Albums from 25c. to $3.69 each, Teapots and Coffee Pots from 15c. upward, Dish Pans from 14c up, Quart Dipper 5c.

ALSO BARGAINS IN EVERY DEPARTMENT

Soaps, Starch, Woodenware,
Tinware, Agate-ware
Hardware, China
Embossed-ware, Rockinghorse-ware
Birdcages, Jewelry
Brooms, etc., etc.

Our Spring Stock of Window Curtains has arrived and we defy competition in this line. No trouble to show goods.

Geo. F. S. BENTLEY

NOTICE

Notice is hereby given that the partnership heretofore existing under the the style and name of "Wiltse & Brown," harness makers, Athens, has by mutual consent this day been dissolved. All accounts due the late firm are to be paid to Acley R. Brown, who will settle all claims against the said firm.

Dated this 6th day of Jan., 1890.

Witness
A. H. WILSON.
A. E. WILTSE
A. R. BROWN

In connection with the above, the subscriber wishes to inform the old patrons of the late firm that he has secured the services of Mr. Allen E. Wiltse, his late partner, who will have charge of the job department of the business and hopes by selling goods at right prices to merit a continuance of the patronage extended to the late firm.

NOTHING - LIKE - LEATHER

A THING OF BEAUTY IS A JOY FOREVER

Beautiful Harness, Beautiful Bells,
Beautiful Whips, Beautiful Blankets,
Beautiful Collars, Beautiful Robes,
Beautiful Trunks, Beautiful Valises

Beautiful Assortment of brushes, curry combs, bridles, halters, Harness Oil, etc. Our stock is not only beautiful but good, sa we use only the very best of material. Come and see us in our new store in the Dowsley Block, Athens.

ACLEY R. BROWN

DENTISTRY

A CARD

Mr. J. P. LAMB, who has for the past two years been troubled with a defect in his eyes, has not been able to do any but the ordinary kinds of Dentistry, and finding that the requirements of the surrounding country were such as to warrant him in procuring the services of a first-class Dentist, he has engaged Dr. Loggo, of Chicago, who has arrived and is now prepared to do all kinds of Dentistry in a first-class manner. His specialty is gold filling, gold and porcelain crowns attached to old and half-decayed roots, and insertion of artificial teeth without a plate, known as "bridge-work." All work guaranteed, and prices moderate.

Mr Lamb will, as usual, attend to the mechanical part of the work in the office.

SALESMEN WANTED

SALARY AND EXPENSES PAID or liberal commissions to local men. Outfit free—no collecting. Permanent positions guaranteed. Experience unnecessary. Choice of territory, if apply at once. L. P. THURSTON & CO., Empire Nurseries, ROCHESTER, N. Y.

Executors' Notice

TO CREDITORS.

PURSUANT to the Revised Statutes of Ontario chapter 110 notice is hereby given that all creditors and others having claims against the estate of Richard Holmes, late of the Township of Kitley in the County of Leeds, Farmer, deceased, who died on or about the 25th day of January, 1889, at the Township of Kitley aforesaid are on or before the 20th day of February A. D. 1890 to send in to the undersigned solicitor for Hester Ann Holmes, Seabury Scovil and John Mackie, the executors of the last will and testament of the said Richard Holmes, deceased, their christian and surnames, addresses and descriptions, the full particulars of their claims, a statement of their accounts and the nature of the securities (if any) held by them, and after the said 20th day of February the said executors will proceed to distribute the assets of the said deceased amongst the parties entitled thereto having regard only to those claims of which they shall then have notice and the said executors will not be liable for the assets or any part thereof to any person or persons of whose claim or claims notice shall not have been received by them at the time of such distribution.

Dated at Athens this 16th day of January A. D. 1890.

GEO. W. GREENE,
Athens, Ont.
Solicitor for said executors.

TENDERS WANTED.

SEALED Tenders, addressed to the undersigned, will be received up to 12 o'clock, noon, on the first day of March next for furnishing 150 yards of broken limestone (that will pass through a 2-inch ring) delivered at such places and times within the incorporated village of Athens as the road commissioner may direct. Tenders may be for the whole or part of the quantity required. The lowest or any tender not necessarily accepted.

Athens, Feb. 4, 1890.

B. LOVERIN, Village Clerk.
5-3 in.

VALUABLE PROPERTY FOR SALE

The subscriber wishes to dispose of the following property, viz:—Rear part of Lot 10 in the 9th con. of Rear Yonge (at present occupied by John Howe), consisting of 50 Acres of choice land, about 30 of which are heavily timbered with hard wood. There is a good frame house and barn (nearly new) on the premises, also a good orchard and sugar bush. Also a house and lot on Sarah Street, Athens. The house is 20x36, new and well finished. Apply to MRS. J. C. LAWSON or PEMBROKE DERBYSHIRE, Athens.

Athens, January 20th 1890. 5-4in.

FARM FOR SALE

LOT 5, Con. 9, Tp. Yonge, 1½ miles east of Athens. 225 acres, 150 cleared; balance well timbered. Land of good quality and in a good state of cultivation. About 60 acres seeded down. On the premises are good frame house, outbuildings, orchard, never failing well, etc. Plenty of water on place for stock.

Terms easy. Apply on premises to J. W MALLORY, or to B. Loverin, REPORTER office Athens.

FARM TO LET

ALL that valuable farm property situate in Township of Yonge, 2 miles west of Athens, known as the "Green farm," consisting of over 200 acres of tillable land. Good stone house, good outbuildings, and well watered by springs. The best dairying farm in the counties. For terms and conditions apply to

GEO. W. GREENE
Solicitor
Athens

BOOTS AND SHOES

REMEMBER, THE
BEST AND CHEAPEST
PLACE TO BUY

Boots and Shoes,
Rubbers,
Moccasins,
Felt Socks,
Overshoes, &c.

IS AT

A. C. BARNETT

We are prepared to give better inducements this season than ever before, as, in addition to our excellent and varied new fall stock, we have purchased at a heavy expense a machine for sewing rips, which we do free of charge in all boots and shoes bought from us.

Boots and shoes made to order. Repairing neatly done.

A. C. BARNETT.

October 29, 1889

FOR SALE

HOUSE and Lot on Wiltse St. A good frame house 18x24, with L 18x20. On the premises are a number of Fruit trees, currant and gooseberry bushes. For further particulars apply on the premises to

2in MRS. ABNER WILTSE, Athens.

St. Regis Rec. in Trives.

THIS is a great Indian Medicine for any sickness—headache or stomach, dyspepsia or in bowels, kidneys, or woman weakness. This is great medicine. Leaves, bark, gum and herbs. Our own Indian Manufacturing. Our Indian Ointment cannot be surpassed for the cure of inflammatory rheumatism, stiff joints, headache, burns, and bruises; also spavin of the horse and many other inflammatory diseases and catarrh. Also a medicine specially for whooping cough. This great Indian medicine is made for cure of consumption, influenza or grippe, falling of the womb, and all such complaints as salt rheum and whites. I can make all medicines for nervous diseases; also for cancer.

In red house near the Village of Athens on Plum Hollow road.

5-2mo MRS. ADAMS.