MC2398

POOR DOCUMENT

FIRST-CLASS HELP
Can always be secured by inserting a Want Advertisement in the Gazette.

The Evening Gazette is Growing in Circulation more rapidly than any daily paper East of Montreal.

The Evening Gazette.

The Evening Gazette is the Largest daily paper in the Maritime Provinces.

WANTS.
TEN CENTS
is all it costs you to Advertise for anything you want.

VOL. III.---WHOLE NO. 613. ST. JOHN, N. B., MONDAY, APRIL 28, 1890. PRICE TWO CENTS.

COMMERCIAL BUILDINGS

OPENING THIS DAY, FIVE CASES OF

FINE DRESS GOODS,

IN ALL THE NEWEST MAKES.

—ALSO—

SIX CASES OF LIGHT WEIGHT

CLOTH SUITINGS,

All Nice Shades, from 8 Cents a Yard up.

These last named goods are preferable to any others for appearance and durability and cost no more. ANOTHER LOT OF THOSE

FINE WOOL JERSEYS,

BLACK and COLORED, from 75c. up to $2.50 each, at

J. W. MONTGOMERY'S,

9 KING STREET.

Special Notice.

SPRING IMPORTATIONS,
NEW AND SEASONABLE GOODS.

Welsh, Hunter & Hamilton,

97 KING STREET.

In our Gent's Furnishing Department will be found a very elegant assortment of Scarfs, and Ties, also White and Regatta Shirts, Collars and Cuffs, Merino Underwear and Hose.

In Ladies wear, we have a very fine assortment of Ladies' and Children's Merino Vests, Corsets, Cashmere and Cotton Hose. Ladies' and Children's Sunshades, Kid Gloves, Collars and Cuffs, Muslin Scarfs, Veilings, Jetted Capes, Jerseys and Gossamers.

WALL PAPER.

English Sanitary Papers for Nurseries, Bath Rooms and Kitchens; Ceiling Decorations, Friezes, Mouldings, Picture Hooks, Wire Picture Cord, etc. Window Shades of all descriptions.

F. E. HOLMAN.

Latest. For Men. Scarfs.

ONCE OVERS, FOUR-IN-HAND

—AND—

Newest Patterns in Made Scarfs—Over 400 Patterns to Choose from.

Undressed Shirts from 45 cts.; Regatta and Sporting Shirts of latest patterns; Cashmere, Merino and Cotton Undershirts at the lowest living profit.

SHIRTS MADE TO ORDER. You can get a perfect fit at KEDEY & CO., 213 Union St.

Still at the Top in Quantity, Quality and Value.

50 New Style Bedroom Suites, 7 pieces, $20 each;
50 New Style Bedroom Suites in Mahogany, Oak and Walnut Finish with French Bevel Mirror 20x24, $22 each;
50 Student's Easy Chairs at $3 each.

The above are a few leaders, and will be their own salesmen when examined.

Round Glass and Cheval Bedroom Suites in Oak, Cherry and Walnut, that will sell on sight. Parlor Suites from $35 up to $500.
A full line of Fancy Tables, Cabinets, Desks, Bookcases, Fancy Chairs, Centre Tables, Sideboards in Oak and Walnut, Dining Chairs in Oak and Walnut, Hall Racks &c- Matrasses and Woven Wire Springs; British Plate Mirrors.
1500 Wood, Cane and Perforated Chairs.

JOHN WHITE, - - 93 to 97 Charlotte St.

WAR
POSITIVELY DECLARED.

The Great Powers will not Interfere. The United States and Canada are sending in Recruiting Stock. Read About It.

We are daily recruiting our stock of Boots and Shoes from the very best factories in the U. S. and Canada. P. E. Island is sending us a fine assortment of Tweeds for the Spring trade. We are selling our entire stock of Cloths and Boots and Shoes at prices that will make war on shoddy and exorbitant prices. We ask the skeptical purchasers to call and examine for themselves. We never advertize a humbug. Our space will only admit of a few sample prices.

Men's Calf Noxemail Squeakless Bal, and Button Boots, the newest and neatest in this market, only $2.85; Women's French Process Glove Kid Button Boots, perfect fitting and more flexible than hand turned, $3.65; Women's Dongola Kid, in button and laced with opera toes and common sense for $1.85, regular price $2.25; Women's Dongola Kid, extra quality and perfect in shape, for $2.50, regular price $3.25; Women's Polished Calf Boots in laced and button 55c., $1.10, $1.25 up; Misses Dongola Kid Button and Laced Boots $1.50; $1.75 up; Misses Polished and Pebbled Calf Boots, 75c, 85c, 95c, $1.00 up; Children's Kid, Oiled Goot and Dongola Kid, 35c, $1.10, $1.25 up; Infants' Button and Laced Boots 25c, 35c, 45c, 55c, 65c, 75c. up; Women's Dongola and French Kid and Calf Walking Shoes 95c, $1.50, $1.85 and $2.75; Men's Very Heavy Cow Hide Shoes $1.10; Brogans 90c; Men's Very Heavy Bal and Congress Boots $1.25, $1.35, $1.50, $1.85, 2.25 up. P. E. Island Tweeds in All Wool and Fast Colors, Blue, Black, Gray and Fancy Checks, 50c. up; Union Tweeds, positively the cheapest goods on earth for boys wear, only 40c; P. E. Island Yarns in Brown, Black, White and Gray in Quarter Pound Skeins, only 15c. each. SPECIAL DISCOUNTS ON SATURDAY.

20TH CENTURY STORE, 12 CHARLOTTE STREET,
Nearly Opposite the Big Market.
TRYON WOOLEN MFG CO., Proprietors,
J. A. REID, Manager.

Spring.-Clothing!-Summer.

THOSE WHO BOUGHT THEIR CLOTHING AT THE

ROYAL CLOTHING STORE

last week were well satisfied for the prices were low and the quality good. This week will tell the same story. The largest stock in the city from which to select.

MUST BE SOLD QUICKLY.

WM. J. FRASER,
47 KING STREET, *One door above Royal Hotel.*

LACE CURTAINS.

Do you want them nicely cleansed? If so, send them to us, where the finest of fabrics are handled without injury.

Cleansing 50 to 60c per pair,
Cream or Ecru 75c per pair,
Special prices for 12 pairs or over.

UNGAR'S STEAM LAUNDRY,
26 to 34 Waterloo St., St. John, N. B.
62 and 64 Granville St., Halifax.

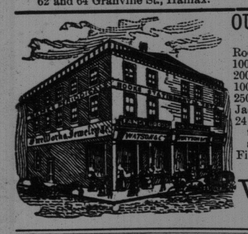

OUR PRICES STILL RULE.

Room Paper from 5c a Roll up;
100 Gross Shelf Paper, all colors, 5c doz.;
200 Doz. Gas Balls, 10c. each;
100 Doz. O. K. Balls, 5c. each;
250,000 Torpedoes, 5c. per package of 100;
Jackstones, Pistols, Paper Caps;
24 Doz. Hurlburt Ring Leather School Bags, two sizes; at 40 and 50 cents each, best school bag in town;
Fire Crackers, Fire Works &c.
WHOLESALE AND RETAIL AT

WATSON & CO'S
Cor. Charlotte and Union Streets.

OLD MINE SYDNEY.

I am selling OLD MINE SYDNEY COAL, screened free of slack at $6.00 per Chaldron.

ALSO LANDING,
and for sale very low, 200 tons NUT COAL, 50 tons CHESTNUT. For sale by
R. P. McGIVERN,
No. 2 Nelson Street.

The Opera House Wants the Earth,
—AND—
GORRELL ART STORE
MUST MOVE ACROSS THE STREET. Now is your chance to get PICTURES FRAMED in the latest and best patterns. Come and get our prices for Mantel and all size Mirrors. Artist Materials and Canvas Stretching a specialty.
207 UNION STREET IS THE PLACE.

FIRST EDITION.

MURDER IN HER HEART.

COLD-BLOODED PLAN OF A NORTH END WOMAN.

She Schemes to Kill Her Sick Husband—Doctor Asked to Provide a Poison—Concealed Witnesses Hear the Details—Insurance Money a Motive for the Crime.

[Boston Herald, April 25.]

Conspiracies to murder are very rare, and only a few have occurred in New England, to the knowledge of the police authorities. Two of the most notable were the Mellen-Coolidge case, and the one in which a man in Worcester conspired to murder his sister, and for which he was convicted and sentenced to a term in prison. There is no doubt that there have been many murder conspiracies which have never come to the knowledge of the world. Every now and then, however, one of them comes to the notice of the police. One is now occupying their attention.

The case briefly told is that Mrs. Mary Crimlisk, tiring of her husband Michael with whom she had lived for something like 27 years, and had borne him three children, attempted to conspire with a well-known physician at the North end to put him out of existence. Her motive was to secure the insurance upon his life—only $300—and to secure possession of the house which he had bought with the savings of many years of the hardest kind of toil. A few days ago the husband was taken sick, and it was then the wife conceived the idea of disposing of him. But for the honesty of the doctor to whom she went, there is no doubt that the husband would be lying cold in death this very moment. As it is the treacherous wife is now under arrest, and will have to stand trial upon the very serious charge of conspiracy to murder. To the efforts of Inspectors Cogan and Barry the husband owes his life. The physician who did everything in his power to assist them, modestly requests that his name shall not be used in connection with the case.

The conspiracy to murder was first opened up to Dr.——some ten days ago. He was called upon at his office by the wife of the man who was to be the victim, and asked to visit the house and attend him. He went there and made a careful examination of the man. He found that he was suffering with bronchitis, and prescribed for that ailment. A day or two later the wife called at his office and asked that a new prescription be given for her husband. She remarked that she desired something that would kill and not cure him. The doctor was astonished and did not realize that she meant what she said. He laughed at her, whereupon she burst out with the exclamation that her husband was of no use to her and that she would be better off if he were dead. She said she would pay $500 if the doctor would give her a poison that would kill him. Even then the doctor could not believe that she really meant what she said. The woman asked him for a new prescription—one that would kill him. He changed the prescription, but make the medicines harmless. A few days following that the woman again called upon him and complained that the medicine he had prescribed had had the opposite effect, and that her husband was able to be out and about. She did not like that, and again asked that he should give her some perscription which contained poison which would finish him quickly. It then dawned upon the doctor that the woman really meant business, but he was not the kind of a man to be a party to her scheme. He told her to call around at his office at 7 o'clock on Thursday evening. Through a mere accident, Inspector Cogan, who lives near the doctor and has known him for years, happened to call upon him that day. The doctor mentioned the the case to him, and said that he thought that the woman was really in earnest, as she had again offered him $500 to do the job. Inspector Cogan, with a detective's instinct, immediately appreciated the importance of the case, and arranged with the doctor to troll the woman along and find out her whole scheme. He also arranged to be present at the interview, which was to occur at 7 o'clock that evening. It also happened that that same day, in the afternoon, a Herald reporter called upon the same doctor to find out something which very much interested him, and during the conversation which followed the call the doctor mentioned the queer case which had come to his attention. The reporter, with newspaporial instinct, at once suggested that he be a witness to the meeting in the evening. The doctor readily consented. When Inspector Cogan called at the doctor's office at 6.30 o'clock that evening he was very much surprised to find a Herald man sitting in the doctor's parlor. But what could he do? The reporter was there upon the invitation of the doctor, upon whom rested everything, and nothing remained but for him to make the best of it and take him into the scheme. He consoled himself with the thought that the reporter would make a good witness. Presently Inspector Cogan's partner, Inspector Thomas Barry, came in. Matters were explained and a plan was arranged. In the room where the consultation was to be held was a small closet. It was decided that all three men should be secreted in a small closet, and that the door should be left ajar. The question was raised whether or not the woman would not be suspicious if she noticed that the door was open, but the doctor assured the detectives and the reporter that the woman would never question the matter. And so it proved. Just a few minutes before 7 o'clock the three men took up their stations in the small closet and waited for the arrival of the chief, and, really, only conspirator. Promptly at 7 o'clock the doorbell jingled, and the woman made her appearance. This was very satisfactory to the three men in the closet, for it assured them that she was determined in her object and meant business. The door was ajar about five inches, and was held steadily in place by an umbrella rack. The woman was so deadly in earnest in her mission that she never noticed the closet or the open door. Without wasting any time she immediately came to business. This is what she said in substance:—

It had been arranged that the doctor should seat his visitor so that the detectives could see her all the time. The chairs had been placed in a natural manner, so that she would take one of them facing the closet door without exciting her suspicion. The doctor unused

Continued on Fourth Page.

FIRST EDITION.

LIQUOR IN BOSTON.

NO LIQUOR SOLD OVER BARS AFTER MAY FIRST.

Hotel Men and Saloon Keepers Protest the Law Will Injure Business.

BY TELEGRAPH TO THE GAZETTE.

BOSTON, April 28. An order has been issued by the Police board that on and after May 1 the sale of intoxicating liquors over bars must be stopped.

This order has been expected for some time, but it was the hope, not only of the Police Commissioners, but also of the saloon keepers, that the law requiring liquors to be sold, with food would be repealed. But it was not.

A bill for the repeal of the law was rejected in the Senate a few days ago by two votes and with the idea probably that there was no further hope of modification the police commissioners have given notice to the saloon keepers to remove their bars within 20 days.

The enforcement of the law will work a serious injury to almost every saloon keeper in the city. The hotels can more readily adapt themselves to the new condition than the saloons, having more room to set tables.

Hotel men and saloon keepers naturally protest and the former are of opinion that the enforcement of the new law will work injury to the hotel business.

FREDERICTON ITEMS.

The River Steamers—The Water Still Rising—Snow—Attorney General off to New York.

(SPECIAL TO THE GAZETTE.)

FREDERICTON, April 28.—The steamer David Weston arrived here at 8 o'clock on Saturday evening, on the first trip of the season. She had a large cargo but small passenger list. Considerable ice was encountered all the way from Westfield to Williams. She left on her return trip to St. John this morning at 8 o'clock.

The Florenceville leaves on her first trip to Woodstock to-morrow at 6 a. m.

The river is still rising.

There was quite a fall of snow here yesterday, followed by rain, which made the walking very sloppy and disagreeable.

Attorney General Blair went to New York on Saturday.

Provincial Secretary Mitchell left for home this morning.

Supreme Court Judgments.

[SPECIAL TO THE GAZETTE.]

FREDERICTON, April 28.—The last case in which judgment was delivered in the Supreme Court on Saturday afternoon last was Prescott appellant and Moore respondent.

Tuck J. thought the appeal should be allowed and a new trial granted. Palmer and King J. J. the like. Wetmore J. no part, Chief Justice Allen dessenting; appeal allowed with costs.

Strikers Return to Work.

BY TELEGRAPH TO THE GAZETTE.

NASHUA, N. H., April 28.—The bells of the Jackson Company's mills were rung this morning and were responded to by nearly all of the eight hundred strikers who return to work at the same schedule of prices that existed before the trouble. The entire mill with the exception of about one hundred looms is running.

A Fatal Tenement House Fire.

BY TELEGRAPH TO THE GAZETTE.

MILWAUKEE, Wis., April.—In a tenement house fire, at the corner of State and Fifth street, early this morning, one child was burned to death, three others were fatally burned, and a woman fatally injured by jumping.

Stanley Returns to London.

BY TELEGRAPH TO THE GAZETTE.

LONDON, April 28.—Stanley returned to London this morning from Sandringham, where, he went Saturday night on the invitation of the Prince of Wales.

Emperor William Leaves Darmstadt.

BY TELEGRAPH TO THE GAZETTE.

BERLIN, April 28.—The Emperor left Darmstadt this morning for Saxe-Weimar.

The Weather.

WASHINGTON, April 28.—Indications.—Fair Monday and Tuesday. Cooler today. Warmer Tuesday. Northerly winds.

Of Personal Interest.

Mr. D. Russel Jack has returned from Bangor.

Mr. Ira Cornwall, who has been confined to his residence for some time past by illness, is out again.

Mr. Geo. J. Denniston left for Halifax Saturday evening, where he has accepted a situation in the insurance business.

Mr. W. B. Esson of this city, is at present in Toronto.

London Markets.

LONDON, 12.30 p m.

Consols 98 15-16 for money and 98 for the account.

United State Fours	
Do. do Fours and a half	
Atlantic and Great Western 8rds	38½
Do. do do seconds	
Canada Pacific	79½
Erie	29
do. Seconds	107
Illinois Central	119½
Mexican ordinary	
St Paul Common	75½
New York Central	111
Pennsylvania	57½
Reading	22½
Mexican Central new 4s	77½
Bar Silver	
Money ¾ @ 1 per cent.	
Rate of discount in open market for three months bills 1¼ @ 1½ per cent.	

Liverpool Markets.

LIVERPOOL, 12.30 p m—Cotton firm with fair demand. American middlings 6 7-16 d sales 12,000 spec and export 2000; rects 16,000; amn 800 bales. Futures firm.

New York Markets.

Reported by C. H. Wright, correspondent for the Ledden Company, New York.

NEW YORK, April 28.

	Todays Opening.	Highest.	Lowest.	1.30 p. m	Sales.
Am. Cot. Oil Ctfs	27	28	27	27	....
Atch. Top & St. Fe	39¼	39¼	39¼	39¼	....
Chi. Bur & Quin	107½	107½	107½	107½	....
Chicago Gas Trust	49¾	49¾	49¼	48	....
Canada Southern	56¾	56¾	56¾	56¾	....
Deleware & Hudson	162	162	161¼	161¼	....
D & Lack	144	144¼	143¾	143¾	....
Erie	27¾	27¾	27	28	....
Hocking Valley	24¼	24¼	24¼	24¼	....
N J Central	....	....	....	....	....
K & T	10¾	10¾	10¾	10¾	....
Lake Shore	89	90¼	89	90¼	....
Lou and Nash	74¼	74¼	73¾	74	....
Mis. Pacific	49	49½	48¼	48¾	....
N Y & New England	....	....	....	....	....
Nothern Pacific	77½	76¾	76¾	76¾	....
Northern Pacific pref	114	114¼	114¼	114¼	....
Chi. & Nor	19½	19½	19½	19½	....
Nash Lead Tts	34¼	34¼	34¼	34¼	....
Omaha	38¾	38¾	38¾	38¾	....
Oregon Trans	42¾	42¾	42¾	42¾	....
Pacific Mail	42¾	42¾	42¾	43¼	....
Ph. & Reading	93¾	94¼	93	94¼	....
Rock Island	22¾	23	22½	22¾	....
Richmond Term	72¾	73¼	73	73¼	....
St Paul	70¾	70¾	70¾	70¾	....
Texas Pacific	66¾	66¾	66¾	66¾	....
Union Pacific	84¼	84¼	84	84¼	....
Western Union	29¾	29¾	29¾	29¾	....
Wabash	....	....	....	....	....
Wabash pref	30	30	30	30	....
Wis Central	74	74¼	73¾	74¼	....
Sugar Trust	75¼	76¼	73¾	75¼	....
C G C	67	67	65¼	66¾	....
E W Prd	53	54	53	54	....
T O I	84¼	85¼	84¼	84¼	....

NEW STOCK.—Just received from Havana the following fine brands of cigars: Suprema, Deliciosas, La Brilliante R. V. extra, New La Miel, Flor De Benito Suarez Conchas and Angel Queens, at S. Whitehouse's, City Market Building, Charlotte st.

SECOND EDITION.

OLD CANADA.

PROPOSED REDUCTION IN WAGES OF COTTON OPERATIVES.

Launching a Vessel—Political Situation in Ontario—What the Globe and Mail Have to Say.

(SPECIAL TO THE GAZETTE.)

HAMILTON, April 28.—The Ontario Cotton company notified their hands on Saturday of a reduction of wages of 25 per cent. The company employs 120 men and women who earn from $1 to $1.25 per day. The reason assigned is the slackness of trade. A strike is threatened.

KINGSTON, April 28.—The Montreal Transportation company's schooner Winnedora, the largest boat of her kind in Upper Canada, which got stuck on her ways on being launched on Saturday, remained fast till 7 o'clock last night. Tugs worked at her all day yesterday, and finally the ways were drawn away and she was pulled off without the slightest injury. Five thousand people cheered her as she moved away.

TORONTO, April 28.—The Ottawa election divides interest with the provincial contest. The general feeling is that the Equal Rights candidate polled a surprisingly large vote.

The Globe says: "There is probably no constituency in the country where the equal rights movement is pushed with as much vigor and it was recognized from the first that the promoters of the movement displayed first rate judgment in making Ottawa the ground of the first contest.

The Mail says; The result is for a city such as Ottawa marvellous. It should inspire the friends of equal right to continue in the good work. They are evidently a power in the land and well able to make themselves felt in any constitency.

A Firm Growing With its Business.

Many think that capital at the start is what a young firm most need in opening up and carrying on a successful business, but that energy, strict application to business, and good judgment are even more sure of bringing a new business to good proportions and to put it before the public so as to merit a large patronage is evidenced by the gratifying success that has attended Messrs D. E. Coles and J. K. Parsons. These two young men started in the stove and tinware business six years ago with a very mall capital and their establishment at No 90 Charlotte street is now one of the best places in the city to purchase anything in the line of kitchen furnishings, stoves, tinware, etc., or to have stoves fited up. The stock is well selected, and work is attended to promptly. In the rear of the shop is a two story building for workroom, and in the basement they have every facility for refitting and repairing stoves. The extent of their business calls for the use of a telephone. Their book keeper, Mr. J. O. Sharpe, who has shown good business tact, has now been taken into the partnership, and the firm of Coles, Parsons & Sharpe is bound to go ahead and prosper.

Fifty Years Ago and To-day.

There was surprise in the household of Mr. and Mrs. Michael Flood, Sydney st., last evening, when the members of their family to the number of fourteen, called upon them. The visit was due to the fact that yesterday was the fiftieth anniversary of the marriage of Mr. and Mrs Flood. The visitors brought heartiest congratulations and good wishes, together with a testimonial of their regard in the form of an elegant silver tea service consisting of seven pieces, each piece handsomely engraved. The presentation was made by Mr. Patrick Flood, eldest son of the venerable couple, in an appropriate address. Mr. Flood, sr., returned thanks in a well worded speech. After the presentation, the evening was spent in social enjoyment, and many wishes were expressed for the long life and continued happiness of Mr. and Mrs. Flood. Besides the silver service several other tokens were presented by the grandchildren.

Fifty years has made great changes in our city but the weather yesterday corresponded exactly with the day on which the happy recepients of the congratulations were joined in wedlock. The snow was falling and the streets presented a dreary appearance, just as they did fifty years ago.

St. John County Court.

The rule nisi for an attachment for contempt against a witness in re Halifax Banking Company vs. F. A. Carvill, was returnable on Saturday. Mr. John R. Armstrong supported the rule and Mr. J. L. Carleton contra. Rule absolute granted; the attachment to be in the clerk's office for two weeks and not to be issued if John H. Carvill submit to examination before Commissioner A. O. Earle and pay costs of proceedings.

In re California Insurance Company vs. Robert V. Phinney and George N. Robertson, Mr. W. W. Allen moved for rule to compel the sheriff of Kent county to return writ of Fi Fa issued in the cause. Order as moved.

Re Gorman vs. Hany, an action for damages for re-taking by defendant before expiration of the credit, a horse and cart which he had sold plaintiff. No defence. Damages were assessed at $100. H. A. McKeown for plaintiff.

Halifax Should Win It.

Schr. Can't Help It, of Halifax, has gone in search of two capsized schooners reported last week and supposed to be southeast of the harbor.

Capt. Browd of the fishing schr Rover Bird, which arrived at Halifax, Thursday, from a fishing trip, spoke schr Can't Help It, Wednesday afternoon about 70 miles off Jeddore, making for there with an American schooner which upset about a week ago in a heavy gale, in tow. The Can't Help It, was going at a rate of about 20 knots, and if the wind continued to blow as fresh as when she was spoken it was expected that the schooner and tow would arrive at Jeddore about dusk.

Why do not the sporting fraternity of Halifax, make a match for the America's with the "Can't Help It." She is credited with such a high rate of speed that she ought to take the cup easily.

London Markets.

LONDON, 4 p m closing.

Consols 98 1-16 for both money and the acct.

U S Fours	
do do Fours and a half	
A & G W firsts	38½
do do seconds	5
Can Pac	79½
Erie	28½
Do seconds	107½
Ills Cent	120
Mexican ordy	40¼
St Paul Common	75¼
N Y Cent	111¼
Penn	57½
Reading	22
Mex centl new 4s	77¼
Bar Silver	
Spanish Fours	

Liverpool Markets.

LIVERPOOL. Cotton amn midds April 6 29-64 d seller. Sales of day included 6,400 bales. Futures closed easy.

Saturday's Latest Editions.

THE LABOR WORLD.

STRIKES FOR NINE HOURS AND ADVANCE IN WAGES.

The Strikes are Universal in Each Respect—The Quarrymen in Wales Want Advance.

BY TELEGRAPH TO THE GAZETTE.

CORK, April 26.—Owing to the railway porters' strike the night service between Cork and Dublin has been suspended. This somewhat delays the American mails. The day service continues, the clerks acting as guards.

VIENNA, April 26.—Since April 1st 55 strikes have been broken in Austria.

VIENNA, April 26.—The labor leaders have appealed to workmen to respect the law on May day and not to molest men who elect to work. A large number of manufacturers, including many Jewish houses, have decided to give their workmen a holiday on May 1.

HAVERHILL, April 26.—The master plumbers, tinsmiths and gasfitters have voted to grant the request of workmen for a nine hour day without reduction of pay.

CHICAGO, April 26.—It is reported that non-union carpenters, the most of whom belong to other cities, have appealed to Secretary Blaine for protection against intimidation and the violence of the strikers.

LONDON, April 26.—The workmen in the slate quarries at Festiniog, Merionethshire, Wales, have struck for an advance.

HAVERHILL, Mass., April. 26. — Fifty cutters, members of the Knights of Labor, struck this morning at Chick Bros'. shoe factory, because the International union cutters are hired in the same factory for $1 less per week than is paid to the Knights of Labor.

SUPREME COURT JUDGMENTS.

They Were Delivered This Afternoon. The Decisions in the Fredericton Scott Act Cases.

SPECIAL TO THE GAZETTE.

FREDERICTON, April 26.—Supreme court common motions.

Geo. A. Hoar appellant, and Wm. T. Ketchum respondent.

Mr. Jordan moved for an order dismissing appeal from St, John County court. Order granted.

Doe ex dem vs Roe—J. Roy Campbell adminstrator of John Hartley deceased. Rule nisi on motion of Mr. Jordan.

Doe ex dem vs Roe J. Roy Campbell administrator of Hugh Connolly. The like.

Doe ex dem vs. Roe—Adam Armstrong. The like.

The judgments delivered are as follows:

Exparte Grieves' Coleman, Edwards, Crangle and Smiler. Rules discharged and convictions sustained.

Judges Tuck and King were of opinion that the conviction should be affirmed. Palmer, J., no part. Wetmore, J., that certiorari should be allowed. The Chief Justice, that the conviction should be affirmed.

Further judgments are being delivered.

GERMANY'S EMPRESS AT DARMSTADT.

She Visits Queen Victoria and is Received at the Station by Princess Beatrice.

BY TELEGRAPH TO THE GAZETTE.

BERLIN, April 26.—The German ambassadors abroad have been summoned to Berlin to confer with the government concerning the various questions now pending between Germany and the foreign governments.

The Empress of Germany arrived at Darmstadt this morning on a visit to Queen Victoria.

Her Majesty was received at the railway station by the Grand Duke of Hesse, Princess Beatrice of England and the civil and military authorities of that place.

FREDERICTON ITEMS.

Judge and Mrs. Frazer Starts for the South—The Florenceville Out Again.

SPECIAL TO THE GAZETTE.

Judge Frazer and Mrs. Frazer left this morning for Richmond, Virginia, for the benefit of their health.

The steamer "Florenceville" arrived this morning from her winter quarters at Swan Creek.

A BURGLAR'S AFFIDAVIT.

He States that Palmer Admitted to him he Killed Whitehouse.

BY TELEGRAPH TO THE GAZETTE.

PORTSMOUTH, N. H., April 26.—T. R. Gannon an imprisoned burglar has made an affidavit in which he declares that a year and a half ago when he and James Palmer were confined in Portsmouth jail Palmer confessed that he killed Henry Whitehouse for whose murder he is now under sentence of death.

The Weather.

WASHINGTON, April 26.—Indications.—Fair Saturday; rain Sunday. Warmer, north easterly winds, becoming high on the coast.

Stanley Arrives at Dover.

BY TELEGRAPH TO THE GAZETTE.

LONDON, April 26.—Stanley arrived at Dover to-day.

Of Personal Interest.

J. B. Snowball, arrived on the morning train from England, via New York, and left on the Halifax express for Chatham.

Auction Sales.

At Chubb's corner today W. A. Lockhart sold four city market 6 per cent bonds at 27½ premium, and $1000 in Joggins Coal Mining association 6 per cent bonds due 1894 at 96. Mr. Lockhart also sold lot 1,853 on Linden avenue for $36 Mr. James Pender being the purchaser. G. W. Gerow sold 50 acres of land at St. Martins to M. Dixon for $320. He also sold two $400 and one $300, city 6 per cent bonds due 1917 at 28 per cent premium.

Police Court.

Auguste Patterson, Timothy Clarke, Thomas Elliot and Alex. Wilson, drunks, were fined $4 each.

Ellen Quinn, drunk on Main street, was fined $8 or 60 days.

Thos. O'Brien, drunk on St. Helena wharf and violently resisting the police, was fined $4 for drunkenness and $24 for resistance, with the option of 110 days in jail.

Philip Doherty and Charles Flood, charged with assaulting Joseph O'Brien, will appear before the court on Monday.

The Royal Gazette contains notice of application for the incorporation of the Tobique Salmon Club, with a capital of $24,000, in 80 shares of $300 each. The applicants are W. Turney Whitehead of Fredericton; Hugh H. McLean, of St. John; Frank W. Crum, of Bangor, and Wm. D. Winsor, James M. Rhodes, Wm. H. Ingham and Charles H. Wurts of Philadelphia.

Saturday's Latest Editions.

LOCAL MATTERS.

LATEST GLEANING'S BY THE GAZETTE'S REPORTERS.

Where to Pay a Spring Visit—A Brutal Mate—A Variety of Small Interesting Paragraphs.

THE C. P. R. from Montreal was 2¾ hours late to-day.

THE CANADIAN PACIFIC train from Montreal was 2¾ hours behind time this afternoon.

THE WATER IN THE NASHWAAK is rising rapidly, and the saw mill at Marysville has been stopped by the back water.

LAST WEEK SEVERAL THOUSAND young white fish were deposited in the Harvey lake. They were brought down from the hatchway at Grand Falls.

ROCKLAND, Me., April 26.—The Granite Association of Maine have voted to give their employes the option of working nine or ten hours a day, but will give no increase of price per hour.

A LARGE CONDENSER has been placed in Messrs. Stetson, Cutler & Co's. mill at Pleasant Point so that the river water can be used to run the mill. The artesian well project has been abandoned entirely.

A PRIVATE LETTER from the Rev. T. E. Dowling, who is now in Jerusalem, says that he will probably visit New Brunswick again next year, but intends to return to Palestine, where he finds the work full of interest.

THE DORAN-WRIGHT CO., which it was reported, had suspended payment yesterday, are running business as usual today, and, Mr. R. C. Thorne says, are able to pay one hundred cents to the dollar of all claims against them.

THE FUNERAL of the late Henry Bond was held this afternoon from the Mission chapel, Paradise Row. It was largely attended by members of the F. and A. M. and others. The interment took place in the Rural cemetery.

UNDER AN ACT passed at the session of the legislature just closed the killing of caribou is prohibited between the 15th day of January and the 31st of August of each year. The act provides for a penalty of $500 or not less than $200 for killing a cow moose at any time of the year.

CONCERT AT CARMARTHEN STREET.—The last of the season will be given this evening. Among those who will take part in music and other selections are, the Misses Wilson, Mrs. Stewart, John Salmon, Barry Allan, J. H. Maxwell, Professor White and others. Rev. W. J. Stewart will give the address.

THE RIVER is now practically open for business. The Union line, steamer David Weston left this morning on her first trip of the season to Fredericton.

The May Queen arrived about one o'clock from Jemseg with a good general freight and quite a number of cattle. There is a considerable quantity of ice and logs still running in the river but by next week it should be clear.

THE FIRST CARGO of granite curb stones for use along Dock, Mill and Main streets, in connection with the pavement to be laid this summer, is now being discharged in York Point slip. The stones are from the Spoon Island quarries and measure about 6 or 7 inches thick by 16 deep and from 5 to 13 feet in length. They are being hauled and left at the side of the streets on which they will be used.

A Brutal Mate.

Frederick Austin, second mate of the bark Cypress, was before the police magistrate this morning on a very serious charge. He was charged with cruelty to Edgar Parker, a boy, while on the high seas. Parker, who is a son of Mr. George Parker of this city, shipped in the Cypress as an ordinary seaman, in Montreal on Oct. 1st and went to Buenos Ayres. There Austin joined the vessel. After she had left Buenos Ayres for Barbadoes, Austin commenced to treat Parker cruelly. He beat him, kicked him, struck him with belaying pins and used every other imaginable form of cruelty. The boy took sick from his rough usage and on the vessel's arrival at Barbadoes, had to be taken to a doctor. The doctor pronounced him too sick to work and he came to St. John as a passenger. The boy's statement was corroborated by several of the sailors of the vessel.

J. G. Forbes appears for the plaintiff and G. A. Davis for Austin.

Austen has refused to be tried before the police magistrate and the preliminary examination will be resumed on Monday.

Where to Pay a Spring Visit.

The present season—the spring—is one of particularmoment to every householder for it is just at this period that homes are being renovated. Such a process necessitates a visit to one of the first class house furnishing establishment in the city. Mr. Harold Gilbert has long been recognized as the leading dealer in this particular line, carrying, as he does, a complete stock of furniture, carpets and other requisites of household adornment and comfort. This is his particularly busy season and a stroll through his spacious warerooms, to which all are welcome, is indeed a pleasure to those who have a pronounced liking for the artistic. Entering upon the first floor one comes upon a well arranged assortment of bedroom suites, comprising all grades and all prices. The second floor is stocked with furniture and carpets of various descriptions, fancy and rattan chairs, and carriages for which Mr. Gilbert is the sole agent.

The parlor and dining room suits occupy the next floor, and not only are they in great variety, but the designs are very handsome and tasteful. The other floors are well stocked, and altogether, Mr. Gilbert's establishment ranks among the first in completeness and variety.

One of the special features which this gentleman wishes noted is that his Brussels and tapestry carpets are unequalled. He calls attention to the fact that he is selling low, and giving good value, and that his intention is to lead the trade in these lines. The public, who have been so well served in the past, will have no hesitation in falling in with these views, and they should take advantage of the opportunity which is now afforded. Pay Mr Harold Gilbert's warerooms a visit before settling down for the summer season.

WANTED,

additional assistance for our Carpet Department.

10 Experienced Women to Sew Carpets. As we require thorough work none but experienced hands need apply.

—ALSO—

One or Two experienced men to lay Carpets. Apply at once.

MANCHESTER, ROBERTSON & ALLISON.

Montserrat Lime Fruit Juice.

A wholesome, delicious, and refreshing beverage for spring and summer use. MONTSERRAT is made from only sound fruit, and is warranted free from alcohol.

JARDINE AND CO.

We have now a full stock of
Ladies Merino, Balbriggan & Silk Vests;
Misses Merino Vests, all sizes;
Children's Merino Vests, all sizes;
Infants' Fine Wool Vests, all sizes;
Infants' Fine Cashmere Socks.

These goods represent the very best makes imported, and prices will be found right.

DANIEL & ROBERTSON,
LONDON HOUSE RETAIL,
Cor. Charlotte and Union St.

$40. HAIR CLOTH PARLOR SUITES $29.

$40 } Imitation Raw Silk Parlor Suits with Plush Trimmings. { $29

These Suites have solid Walnut Frames and are warranted for two years. Should anything happen to them during that time in connection with the work or material we will fix it free of charge. This offer holds good for 30 DAYS ONLY, but you can secure the benefit of it by leaving a deposit of Three Dollars, and your suite will be made and held for you up to July 1st.

P. S.—No orders will be taken at these prices after May 1st.

W. R. LAWRENCE, McElroy's Building, Main Street. Open in the Evenings till 8.30 o'clock.

Cheap Dress Goods.

A very stylish and serviceable make of

Dress Goods

in 10 colors of Plaids, Figures and plain goods, at only 14 cents a yard, at

Barnes & Murray's.

Just the thing for school dresses and ladies morning wear.

☞ *Use Self Threading Needles.*

PRINTS,

some 15 patterns in Dark Colors on a heavy English cloth, at 11½ cents. Warranted fast colors.

Barnes & Murray.

Another lot of our unrivalled

49 CENT SHIRT,

14½ to 16½ in. Gentlemen you can save 50 per cent by purchasing this shirt.

Collars, Scarfs, Underwear

in the most select styles.

Venetian Blind Tapes.

HOSIERY

for Ladies, Children, and Gentlemen. A fine Black