MC 2035 POOR DOCUMENT

In the Interest of your Health

discard the imported and so frequently adulterated liquors, and insist on having the genuine

"RED CROSS GIN"

when you feel in need of a pleasant tonic, restorative or stimulant.

¶ "RED CROSS GIN" is a pure Gin, a perfect blend of the finest, thoroughly matured Juniper berries and Canada's very best grade of malted barley and Corn.

¶ "RED CROSS GIN" is generally prescribed by the highest Medical Authorities for Stomach, Bladder and Kidney Diseases.

¶ "RED CROSS GIN" affords the greatest help in all Female Troubles.

"RED CROSS GIN" is made on honour, matured and bottled under the supervision of the Government and free from all spurious ingredients.

BOIVIN, WILSON & CO.
SOLE AGENTS
520 ST. PAUL ST. MONTREAL

AMUSEMENTS

"Nickel" Today!

"A CASE OF IDENTITY"
Edison Detective Story
"IN OLD CALIFORNIA"
A Biograph Drama
TWO NEW COMEDIES
Great Big Screams
TWO FINE SINGERS!
ORCHESTRA
BIG MATINEE

'Nickel' Monday!

Charming Vivacious
BETTY DONN
in Operatic Novelty
"HAVANA!"
(Spanish Costuming)
MR. TOM CLIFFORD
Biograph Drama
"OVER SILENT PATHS"
Richard Harding Davis
'HER FIRST APPEARANCE'

HAVE YOU SEEN THE
LYRIC
CHANGE OF PICTURES TONIGHT
Hear The Comedy Quintette
See Our Unexcelled Pictures
Mats. 5c. and 10c.—Evenings 10c.

ALL NEXT WEEK
JERE McAULIFEE
KING OF COMEDIANS
Jere Will Change His Act
MONDAY, WEDNESDAY and FRIDAY

"CLEOPATRA" The Season's Success
A Big Pathe Production, Gorgeously Costumed
TONIGHT AT THE GEM
"The Three Wishes," A Comedy:—:Special Vocal Selection

OPERA HOUSE
LAST TWO PERFORMANCES
BARGAIN MATINEE TODAY
Joseph M. Weber's Comedy Drama
THE CLIMAX
By Edward Locke
Praised by all the St. John papers as being the best play seen here in over 25 years.
SAME NEW YORK CAST and PRODUCTION
Hear Miss Webber sing the famous
SONG OF THE SOUL

OPERA HOUSE
Grand Concert
UNDER AUSPICES OF
SALVAGE CORPS and FIRE POLICE,
Tuesday, May 31
ARTILLERY BAND (35 Musicians)
PYTHIAN MALE QUARTETTE
SOLOISTS—Miss Blenda Thompson, Mr. John A. Kelly, Mr. D. B. Pidgeon, Mr. D. Arnold Fox, Mr. H. H. Williams.
TICKETS, - - - 50 CENTS

THE FATAL BANQUET
The food which the rodent is so eagerly devouring is COMMON SENSE Rat Exterminator. This paste not only destroys a building of rats and mice but by drying up the carcases absolutely prevents the unpleasant results attending the use of inferior preparations. 15c, 25c, 50c and $1, at all dealers. Remember! Two Kinds (1. Common Sense Paste. 2. Bedbugs and Roaches) 10 Common Sense Mfg. Co. 381 Queen St. West Toronto, Ont.

You never know how popular you can be until you have the only telephone in the neighborhood.

CHUM FILLED HIS TEETH, STUDENT DIED IN AGONY

Pawtucket, R. I., May 28—Harris Powell Gifford, nineteen years old, a first-year man at Tufts Dental School, Boston, is dead at his home, of blood poisoning caused by the faulty filling of two of his teeth by a chum and fellow-classman. The efforts of fifteen physicians, called in consultation failed to save his life.

From the statement made by his father, Charles W. Gifford, it appears the young dental student died in agony after two weeks of terrible pain, a victim of amateur dentistry.

Les than a month ago, according to the father, young Gifford found that two of his teeth needed filling. He asked a fellow-student, with whom he was on intimate terms, to do the work for him. The name of this other student is withheld by the father.

A few days after the teeth were filled, Gifford began to suffer shooting pains in his head. He went to one of the attendant dentists at the college, who decided the nerve of one of the filled teeth had not been killed, and this tooth was extracted. As this gave no relief, the other tooth was removed.

Two weeks ago blood poisoning set in and the young man was removed to his home. He grew steadily worse and although specialist after specialist was called in, none was able to check the inroads of the disease.

The young man was a graduate of the Pawtucket High School, class of 1909, and entered Tufts Dental School last year. He was very popular here, and was prominent socially and as a musician.

W. S. Carter, chief superintendent of education, arrived in the city yesterday from Dorchester, Riverside and Salisbury, where he had inspected the schools. Mr. Carter said last night that he was greatly pleased with the Consolidated School at Riverside. He considered it one of the very best equipped schools in the province. Mr. Carter will go to Fredericton tonight.

Boulder, Colo., May 27—Captain L. F. Scott, of the Stanford University, track team, today broke the world's pole vault record, held by himself, with a vault of 12 feet 10 7-8 inches, in the dual track meet with the University of Colorado. The former record was 12 feet 10 3-16 inches.

AN OLD TIMER WHO CAN MAKE THE YOUNGSTERS STEP LIVELY

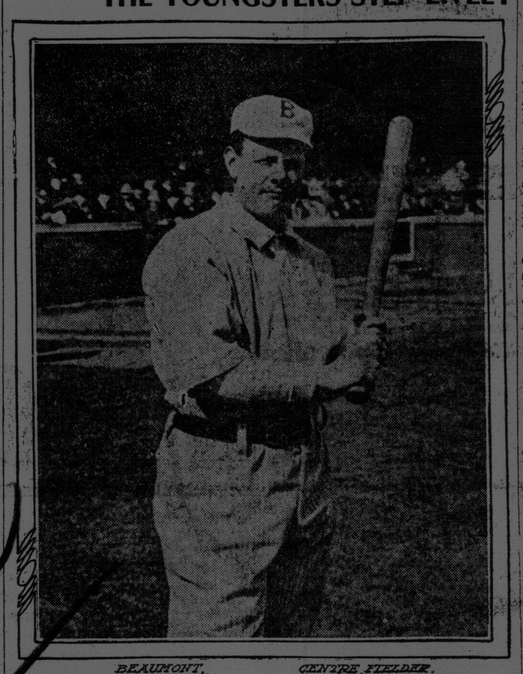

BEAUMONT, CENTRE FIELDER.

Beaumont, the old Pirate and Boston outfielder, is now filling in nicely with the Chicago Cubs. He has helped Frank Chance and his crew land several games with his timely hitting. "Beau" is an old timer, but is still young enough to make the youngsters step lively, and he sure could always hit some.

SPORT NEWS OF A DAY; AT HOME AND ABROAD

Ketchell Knocks Out Lewis.

New York, May 27—Willie Lewis was knocked out by Stanley Ketchel in the second round of a scheduled ten round bout at the National Sporting Club tonight.

Lewis went after Ketchel furiously in what proved the last round, but the fast pace suited Ketchel who, after a few exchanges, planted a hard left on Lewis' body and followed it with a terrific right swing to the jaw. Lewis fell hard to the floor and was counted out. He lay there for several minutes before he revived sufficiently to be helped out of the ring.

In the semi-final bout, Jim Smith, a sparring partner of Lewis, stopped in five rounds "Chuck" Carlton, a negro middleweight who claims the championship of the American navy. It was a clever bout. Both men were badly beaten.

Representatives of various business bodies in San Francisco held a meeting and afterward visited the various newspaper offices to protest against the agitation that has arisen in certain quarters in connection with the Jeffries-Johnson fight. The business men informed the editors that they considered the big glove contest a good thing for San Francisco, that instead of attracting disreputable characters, as had been suggested, it would bring notable people from many lands.

Kaufman to Join Johnson Forces.

San Francisco, May 27—It was decided today that Al Kaufman, California heavyweight, should join Jack Johnson's camp and box with the heavyweight champion. Kaufman, Billy Delaney and Jack had a long talk this afternoon.

Baseball

F. M. A. the Winners.

A large crowd of spectators witnessed the baseball match on St. Peter's grounds last night between the F. M. A. team and St. Joseph's in the Intermediate league, which was won by the former by the score of 4 to 1. Six innings were played, although the battle was gained in the third. The battery for the winning team was composed of Harrington and F. Hazel, and for the losers McNultie and Miley. Both pitchers did good work, but the St. Joseph's boys could not connect with Harrington's curves, and this was largely responsible for their defeat.

On Every Day Club Grounds Today.

The Clippers and St. John's will play the second game in their series on the Every Day Club grounds this afternoon, beginning at 3 o'clock. Both teams will line up practically the same as last Saturday. Nesbit will do the twirling for the St. John's, and Howe will officiate in a similar capacity for the Clippers.

Clippers Defeated 7 to 0.

The Clippers went down to defeat at the hands of the All-St. John team in a very one-sided game of ball on the Every Day Club grounds last night, by the score of 7 to 0. McBrine was on the slab for the Clippers and was hit freely, while Case, for the St. Johns, had such a variety of shoots that he had the Clipper batters so bewildered that they failed to connect with the sphere very often. Eddie Ramsay made his first appearance this year with the St. Johns, and played a very steady game. Pete McAllister acted as umpire.

The score and summary:—

Clippers.

	AB	R	H	PO	A	E
McNutt, 3b	3	0	1	1	1	0
H. Howe, rf	3	0	0	1	0	1
T. Howe, ss	2	0	0	1	3	1
Chase, 2b	2	0	0	4	1	1
Cooper, cf	1	0	0	0	0	1
Sproul, c	2	0	1	5	1	0
Wilson, lf	2	0	0	1	0	0
Graves, p	2	0	0	1	0	0
Ewing, 1b	2	0	0	4	0	0
	19	0	2	18	6	4

St. Johns.

	AB	R	H	PO	A	E
Crosby, 1b	4	1	1	6	0	0
E. Ramsay, 2b	3	2	2	1	4	0
Copeland, ss	4	1	3	1	1	0
Ramsey, 3b	4	1	2	0	1	0
Cribbs, rf	3	0	0	1	0	0
Carson, cf	3	1	1	0	0	0
Rootes, c	3	1	2	8	0	0
Totten, lf	3	0	0	1	0	0
Case, p	3	0	0	0	2	0
	30	7	11	18	8	0

St. John, N. B., Every Day Club grounds, May 27—Exhibition match, 6 innings, St. Johns 7, Clippers 0; two base hits, E. Ramsey, Copeland, Carson, Rootes; hits off Graves, 11; off Case 2; struck out by Graves 9, Carson; by Case, 7, McNutt, 2, H. Howe, Chase, Graves, Ewing, 2; Bases on balls off Graves, 1, Carson; sacrifice hits, Cribbs 2; time of game, 52 minutes; umpire, James P. McAllister; attendance 150.

Eastern League.

At Providence—Newark, 10; Providence, 6 (12 innings.)

At Buffalo—Rochester, 0; Buffalo, 1.

At Baltimore—Jersey City, 1; Baltimore, 2.

At Toronto—Toronto-Montreal, postponed, wet grounds.

National League.

At Pittsburg:		R.	H.	E.
Boston	0 0 0 1 2 2 1 0 0	6	9	0
Pittsburg	0 0 0 1 0 0 0 0 0	1	8	6

Batteries—Curtis and Graham; Powell, Maddox and Gibson.

At Brooklyn:		R.	H.	E.
New York	1 0 0 0 0 3 2 2 0	8	9	1
Brooklyn	0 0 2 0 0 0 0 0 0	2	7	0

Batteries—Raymond and Wilson; Scanlon, Wilhelm, Dessau and Bergen.

American League.

Score by innings:

At Boston:		R.	H.	E.
Cleveland	0 0 0 0 0 0 0 0 1	1	4	0
Boston	1 0 0 0 0 0 0 0 0	1	5	2

Batteries—Falkenburg and Bemis; Arralens and Carrigan.

At New York:		R.	H.	E.
Chicago	2 0 0 0 0 0 0 0 0	2	8	3
New York	0 0 1 0 0 0 0 0 0	1	8	1

Batteries—Walsh and Block; Warhop and Sweeney.

At Washington:		R.	H.	E.
Washington	0 1 0 0 0 0 1 0 x	2	6	1
Detroit	0 0 0 1 0 0 0 0 0	1	2	1

Batteries—Johnson and Street; Stroud and Schimdt.

At Philadelphia:		R.	H.	E.
St Louis	0 1 0 0 0 0 1 0 0	2	9	3
Philadelphia	0 0 0 2 0 1 0 1 x	4	5	1

Batteries—Polly and Stephens; Bender and Thomas.

American League Standing.

	Won.	Lost.	P. C.
Philadelphia	23	7	.767
New York	20	9	.690
Boston	17	13	.567
Detroit	18	15	.545
Cleveland	13	16	.448
Washington	13	19	.441
Chicago	10	18	.357
St. Louis	6	24	.200

National League Standing.

	Won.	Lost	P. C.
Chicago	19	11	.633
Cincinnati	17	12	.567
Pittsburg	17	13	.567
New York	19	14	.576
St. Louis	16	18	.471
Philadelphia	13	16	.448
Boston	14	19	.424
Brooklyn	12	22	.353

Games Today.

There will be two games in the Inter-Society league today. This afternoon the A. O. H. will meet the St. Peter's when Arthur Mahoney will pitch his first game for the North Enders. This evening St. Joseph's and St. John the Baptist will clash.

Athletic

Acadia Men Win.

St. Stephen, N. B., May 27—Acadia won the inter-collegiate sports here today by a big margin, U. N. B. came second and Mt. Allison third. The score stood; Acadia, 53 points; U. N. B., 25; Mt. Allison, 11.

In the mile run Corey, of Acadia, made the time 4.51 2-5, the previous record of 4.55 being held by H. Atkinson, of Mt. Allison. March, of Acadia, was second, and Dickinson, of Mt. Allison, third.

In the pole vault, Spicer, of U. N. B., and Howe, of Acadia, tied for first place at 9 ft. 9 1-2 in., and broke the record held by G. Lewis, of Acadia, of 9 ft. 9 in. Kuhring, of U. N. B., was third.

There were three heats in the 100 yards dash. In the first heat Camp, of Acadia, was first; Ryan, Mt. Allison, second; Dever, of U. N. B., and Atkins, Acadia, tied for third place. In the second heat Roy, of Acadia, was first; Binney, of U. N. B., second, and Hayes, of Mt. Allison, third. Time, 10 3-4.

Final heat—Ryan, of Mt. Allison, first; Roy, of Acadia, second; Binney, of U. N. B., third. Time, 10 2-5. This is the record made previously by V. Black, of Mt. Allison.

The running high jump resulted in a tie for first place by Howe, of Acadia; Brooks, of U. N. B., and Porter, of Acadia; height, 5 ft. 6 in. The previous record was 5 ft. 7 in. held by Eaton, Acadia.

The running broad jump was a tie for first place between Porter and Roy, of Acadia; distance, 20 ft. 3 1-2 in.; Brooks, of U. N. B., third.

The 220 yards dash was taken by Robinson, of Acadia; Camp, Acadia, second; Ryan, Mt. Allison, third. Time, 23 4-5.

Shot put—Fitch, of Acadia, 1st—35 ft. 6 1-2 in.; and Page, of Acadia, 3rd—34 ft. 8 in. The record, held by G. F. Baird, of U. N. B., is 37 ft. 8 3-4 in.

440 yards dash was won by Robinson, of Acadia; Cochrane, of Mt. Allison, second; and Johnson, of U. N. B., third. Time, 51 3-4. Record is 50 seconds, held by Rutledge, U. N. B.

The hammer throwing was far short of the record of 125 ft. 2 1-2 in., held by W. Jones, Acadia. Page, of Acadia, 1st—distance, 105 ft. 5 in.; Lank, of U. N. B., 2nd—distance, 101 ft. 6 in.; Cochrane, of Mt. Allison, 3rd—distance, 89 ft.

120 yards hurdles—First heat, Porter, of Acadia, 1st; Armstrong, of U. N. B., 2nd; Pickup, of Mt. Allison, 3rd. Time, 17 1-2.

Second heat—Kuhring, of U. N. B., 1st, and White, of Mt. Allison, 2nd.

Third heat—Armstrong, of U. N. B., 1st; Kuhring, of U. N. B., 2nd; White, of Mt. Allison, disqualified. Time, 17 1-2 sec.

* * *

About 1,00 people attended the Y. M. C. A. indoor Athletic meet in New Glasgow last night. The five mile race was won by H. Palmer of Halifax, after a hard contest with Patterson anr Rodgers. Palmer's time was 28.10. Fred Cameron ran an exhibition mile. The 50 yard dash was won by C. McRae of New Glasgow. W. Fraser of the New Glasgow Y. M. C. A. won the mile.

The Turf

At the Down East sale in Boston last Tuesday Arnold Lawson's stallion, The Peer, 2.15¾, by Chimes, went to John R. Arnold, of Charleston, S. C., for $710. Tom Phair, 2.14¼, the speedway king, was secured by Louis Gray, of Fall River, for $425.

Allen W., 2.22¼, br. g., 1901, by Plute, dam Catspaw, by Kentucky Prince, was bought by Richard Herbert, Moncton, N. B., $215, and Lily Shaner, b. f., 1907, by Red Medium, 2.23¼, dam Maud Sigler, by Winton, 2.19¾, went to J. D. Keith, Stellarton, N. S., for $300.

Hopkins Brothers, Fort Fairfield, Me., bought Tommy Atkins, br. g., 1904, by Abdallah Wilkes, for $245; Dreamwold Baron Dare, ch. g., 1907, by Dare Devil, for $210; Maratelia, b. m., 1905, by Hargrave, 2.15½, for $200; Balkan, b. g., 1905, by Jersey Wilkes, for $200.

Says the Halifax Recorder:—"J. Lewis Cox, well-known Nova Scotian trainer, who is in Medicine Hat, in a letter to the sporting editor Recorder, writes interestingly about a pony pacer he has in his string. He says: He is13¾ hands high, and did weigh 710 pounds; may weigh a few pounds more now, as I have him in fine condition. On his sire's side he is a grandson of Robert McGregor, 2.17¼. But his dam is a Black Foot Indian, or speaking more plainly, she is an Indian pony, about 13 hands high, and a pacer, and this pony goes at the pace. But great Scott he can step some, eighths in 16 seconds. That is the furthest I have asked him to go so far. He was second last fall in 2.26¾, and had an 'anvil' on each front foot. He goes with me with 3 oz. forward and 4 oz. behind, and can step as I write you, and without a mistake. In his race last fall he was only 3 days from off the plains, no feed in him and no work, and finished his race like a bull dog. He was raced two days in succession, and his last day was the race I tell you about. There is lots of racing in this country and good purses. Kind regards to all the boys."

The Rifle

Spoon Match this Afternoon.

The 3rd New Brunswick Canadian Artillery Rifle Association will hold a spoon match this afternoon, commencing at 1.30 p. m. sharp. Ranges, 200, 500 and 600. All members are requested to be on hand.

The City Rifle Club.

The St. John City Rifle Club will hold their weekly spoon match on the local rifle range this afternoon, commencing at 1.30 sharp at the 500-yard mound. Members must have the tickets handed to the range officer before 2.30 p. m. or they will not be allowed to compete in the match. The executive of the club is anxious to see a large attendance.

MORNING NEWS OVER THE WIRES

James T. Lithgow, formerly government comptroller in the Yukon, has been appointed Canadian trade commissioner at Glasgow, in succession to Trade Commissioner Fisher, recently transferred to Berlin, Germany.

Fire at Salisbury yesterday destroyed the old Hopper house across the Petitcodiac river. It was occupied by Dimock Colpitts who lost all his household effects. The house marked the boundry line between Albert and Westmorland counties. It was owned by the late Rev. J. E. Hopper, D. D. and was sold some years ago to J. M. Brown, of Moncton.

Captain J. E. Bernier, Canada's Arctic explorer, has been awarded 960 acres of land at Pond Inlet in the far north in recognition of his services. He has named the estate Berniera.

A runaway horse attached to a blazing pop corn wagon furnished excitement in Ottawa yesterday. It finally dashed into the Rideau canal.

After five hours, the jury in the case of Mrs. Elizabeth Richmond, charged with the murder of Stewart McTavish in East Cambridge on July 3, 1909, returned yesterday for further instructions.

Rumors are current in Halifax that the Furness Withy Company will extend their service and make a strong bid for the passenger traffic of Canada. A fast line to Montreal and Quebec in summer and Halifax in winter is contemplated.

British steamship Toftwood, Captain Foyn, arrived in port this morning from Boston to load a cargo of dry lumber for Rosario. Stetson Cutler & Co., will supply her cargo.

A plan that will further add to the beauty of King Square and enhance effect of the fine stand erected by the City Cornet Band is being advocated and is receiving support. As explained by President James Connolly of the City Cornet Band yesterday it is to remove the asphalt about the fountain, replacing it with flower beds. The scheme, as explained, would not interfere with the play of the children about the waters of the fountain as there would be gravel walks at intervals and a narrow walk all around the edge of the water.

The energetic band president has drawn up a plan showing artistic improvement over present conditions. According to the drawing there would be a grass sward with some four or five walks at intervals and flower beds of a neat design. All walks would lead to one going the entire way around the coping at the water's edge.

Mr. Connolly showed the plans to a florist and was told that they were entirely feasible. The band executive think that the city might well take up the scheme as it would not be a matter of any great expenditure and at the same time be some thing that would add to the beauty of the square.

WEDDINGS

In St. Mary's church last night Rev. W. O. Raymond united in marriage Miss Annie Josephine Wetmore and George G. Leonard, both of this city. They will reside here.

When boiled custard is slightly overcooked it may be brought back to the right consistency if it be thoroughly beaten with an egg-beater.

Men Here's An Offer

WEAR MY ELECTRIC BELT FREE UTNIL YOU ARE CURED

You can talk with the men and women who have been cured by my treatment, and that's worth considering. I might preach for years in my efforts to gather converts to my way of curing disease, and nobody would pay any attention to my arguments. But when I tell you I have cured your neighbor, Mr. Walker, or your old friend, Mr. Williams, and you can go and ask them about me and they tell you I have cured them, then I have given you proof, and you know that I do all I claim.

And I want you to give me credit for what I prove. There's nothing surer than the word of an honest man, and when such men as these admit that I cured them, you know that I can cure you.

HERE IS PROOF OF MY ARGUMENTS:

D. JANNISON, Stetson, Ont., writes: "I have been cured of weakness and varicocele, and feel like a different man. Would not be without your Belt for any money."

C. H. McKAGUE, Roland, Man., has this to say: "After ten days' use of your Belt, the losses have stopped, my stomach is digesting its food, and the constipation is a thing of the past. You have my sincere thanks."

J. LARGESS, Box 53, Vankleek Hill, Ont., reports: "The lameness in my back is all gone, the varicocele is better and I am getting better health generally, and have gained a good deal in weight."

JAMES HATE, Beech Hill, N. S., says: "The pains in my chest and back are all gone, and I have gained fifteen pounds in weight. It is a pleasure to say that I have at last found a remedy that would cure me of my aches and pains."

DR. McLAUGHLIN'S ELECTRIC BELT CURES

VARICOCELE, RHEUMATISM, KIDNEY TROUBLES, LAME BACK, SCIATICA, STOMACH TROUBLE, NERVOUSNESS, LOST VITALITY AND EVERY INDICATION THAT YOU ARE BREAKING DOWN PHYSICALLY.

I don't think there is any case of weakness or lost vitality or of any trouble resulting from the imperfect action of any organ of the body that I can't cure. Of course, I do not cure all cases, but I have such confidence in my treatment that I will pay $1,000 for a case that comes in my line of treatment which I can't cure with my recently perfected appliance. I am now curing troubles which I would not touch before.

I take the chances, not you, so come and see me, and if I say I can cure you, I will prove it to your satisfaction before you pay me a cent, if you will secure me. That's fair. If you can't call, write to me and send this coupon.

FREE BOOK—Every man who admires the perfection of physical strength should read my beautifully illustrated book. It tells how strength is lost, and how I restore it with my Electric Belt. I will send this book, closely sealed, free, upon receipt of this coupon. If you are not the man you should be, write today.

CALL TODAY.—If you can, call and see me and I will show you how you can be cured, and give you a free test of my Belt.

Office Hours: 9 a. m. to 6 p. m. Wednesday and Saturday to 9 p. m.

M. C. McLAUGHLIN
214 St. James St., Montreal, Can.
Please send me your book, free.
Name.....
Address.....

EMPRESSES
CANADIAN PACIFIC ATLANTIC STEAMSHIP LINE
MONTREAL—QUEBEC—LIVERPOOL

Fri., June 3.. Empress of Britain
Thur., June 9.. Lake Champlain

FIRST CABIN.
EMPRESSES .....$90.00 up
ONE CLASS CABIN.
LAKE ERIE, LAKE CHAMPLAIN, LAKE MANITOBA, ... 47.50 up.
SECOND CABIN.
EMPRESSES $51.25
THIRD CABIN.
EMPRESSES $30.00
Other Boats $28.75

W. B. HOWARD, D.P.A., C.P.R., St. John, N. B.

MAY BE REV. DR. FORREST

(Continued from page 1.)

The stride of development throughout the dominion particularly in the west, has made it no easy matter for all the Christian denominations to keep up with but it is safe to state that the Presbyterian church has fully realized its responsibilities and has not taken second place in its efforts to follow into the remote corners of the country, ready to proclaim the gospel, and at the same time live up to its reputation for energy in the foreign field.

Important Business This Year

A considerable portion of the sederunts of each meeting of the assembly is necessarily taken up with the presentation of the reports of the various branches of the church's work, but the meetings in St. Matthew's church, Halifax, commencing on June 1 will be of special importance in view of the debate which will take place on the subject of church union. Negotiations have been going on for several years among the Presbyterian, Methodist and Congregational communions looking to a union and it is hoped that an epoch marking decision will be reached so far as the Presbyterian body is concerned at the approaching assembly.

This will not be accomplished without stout resistance on the part of a section of the ministerial body which is opposed to the step.

Some Statistics

It may be of interest to note that the number of places under the jurisdiction of the assembly from which the gospel is proclaimed and taught throughout the Dominion is close on to 4,000, the actual figures for the past year being 3,924, which was an increase of 97 over the preceding year. The number of families represented at these meeting places is 138,374 while the communicants number approximately 270,000. Church property represents a value of close to $17,500,000 on which there is a debt of less than $2,500,000.

For the various schemes of the church throughout the world it is expected that this year the total amount raised will be close to the $500,000 mark. It has been increasing steadily each year, the total for last year being $420,152, which was an increase of nearly $50,000 over the preceding year's returns. The largest sum raised by the presbyteries for any of the church schemes is for home missions which varies in amount from $139,293 last year to $143,569 for the preceding year, the latest returns available representing the only decrease of the various schemes. Foreign missions take second rank with about $125,000 raised.

The reports indicate that the departments of the work of the church are alive to the needs of the growing country and wherever the pioneer makes his way there a representative of the church is on hand to minister to his spiritual necessities. Services are held wherever it is possible to get even a few people together to listen to the word. A tent, a restaurant, or a hotel dining room is often pressed into service for the purpose of ministering and this sort of effort brings the most encouraging kind of results for the most part.

The representatives from St. John and vicinity will be Rev. James Ross, Rev. A. Gordon Dickie, Judge Forbes, Dr. Murray MacLaren and Peter Campbell, Rev. Frank Baird of Sussex, Rev. G. D. Ireland of Woodstock, and C. S. Everett of St. Andrews will also attend.

INTERCOLONIAL RAILWAY
Summer Time Table
Takes Effect June 19th.
WHEN
Canada's Summer Train
The Ocean Limited
Will Be Run Between
Montreal, Quebec, St. John, Halifax and the Sydneys
Making Connection with Prince Edward Island and Newfoundland.

CANADIAN PACIFIC
HOMESEEKERS' EXCURSIONS

June 1, 15 & 29	Second-Class Round Trip Tickets ISSUED FROM ST. JOHN, N. B. TO
July 13 and 27	Winnipeg, - - 32.40
Aug. 10 and 24	Brandon, - - 34.40
	Regina, - - - 38.90
Sept. 7 and 21	Saskatoon, - - 42.75
	Calgary, - - - 48.60
	Edmonton, - 49.20
Return Limit Two Months From Date of Issue	Equally LOW RATES To Other Points

W. B. HOWARD, D.P.A., C.P.R., St. John

"PACKARD'S
Combination Shoe Dressing
of course. It's the only dressing that will put a shine like this. Stays on, too. A shine or two a week, with a rub other mornings, keeps my shoes like new. Makes them wear better, too."
A combination of a bottle of cleansing liquid and a cake of polishing paste. Box Calf for black shoes—Russet for browns or tans.
At all Dealers'—15c and 25c.
There's a Packard Dressing to suit every leather.
L. H. PACKARD & CO., Limited.
MONTREAL.

The expert accountant who is called in to balance a set of books never figures on having a steady job.