$16,000
Beautifully located, overlooking Rosedale Ravine; detached corner, 14 rooms, every improvement.
H. H. WILLIAMS, 10 VICTORIA ST.

The Toronto World.

PATENTS Obtained in all countries by CHAS. H. RIGHES, Registered Patent Attorney. Offices, Canada Life Building, Toronto. Advice as to the Patentability of Inventions and valuable Booklet to Inventors FREE!

TWENTY-FIFTH YEAR — EIGHT PAGES—TUESDAY MORNING SEPTEMBER 27 1904—EIGHT PAGES — ONE CENT

Reading Room —100 PO

SIGNS OF TIMES POINT TO TRIUMPH

AND LIGHT NOW DAWNING FOR IRELAND

MESSAGE OF HOPE REDMOND BRINGS

Nationalist Leader and Colleagues Given Hearty Reception at Association Hall and Overflow Meeting Was Necessary to Accomodate Crowd.

Green and white, the drawn, pale hues of the early snowdrop, fragile herald of hope and of spring, were the colors in chief that decorated the Association Hall at the Redmond reception last night. The Irish ensign, with the harp in the green flag and the triple emblem of the three saints in mingled glory of red, white and blue, in the corner, hung at intervals round the hall, in alternation with the Union Jack. The atmosphere was full of Celtic magnetism, and throbbed with high-pressure vibrations, which might have affected the stability of Magillicuddy's Reeks. A tremendous crowd gathered outside the hall, and long before 8 o'clock every seat was filled. So great was the crowd that an overflow meeting was arranged in the Y.W.C.G. Hall adjoining, and the speakers of the evening repeated their greetings to the audience there assembled. A string orchestra played well - known Irish airs until the heroes of the evening entered—John E. Redmond, M. P.; Capt. A. J. C. Donelan, M. P., and Patrick O'Brien, M. P. Then the audience rose and tumultuous cheering was merged in the anthem of Ireland's agony:

"'God save Ireland,' said the heroes,
'God save Ireland,' said they all;
'Whether on the gallows high,
Or the battlefield we die,
What matter, when for Erin dear we fall.'"

Mr. and Mrs. Redmond and the party had arrived at 4.30, and were met at the Union Station by Peter Ryan, Miss Ryan, G P Magann, Mrs Magann, Mrs D O O'Sullivan, James McConvey, Frank Walsh, Mark Keilty, A W Wright, Dr McMahon, Mrs McMahon, E J Hearn, Mrs Hearn, John Hurst and D'Arcy Hinds.

Pleased With Toronto.

After being welcomed at the station, carriages conveyed the guests for an extended drive thru the residential districts. The visitors were greatly pleased, and regretted that their stay in the city was so brief.

Mr. McConvey, who was one of the reception committee, was confused by several citizens during the day and night as being the great Redmond, to whom he does bear not a little resemblance.

Little time was left at the King Edward for dinner, and the meeting was delayed some minutes after 8 o'clock. E. J. Hearn occupied the chair, and on the platform were the premier, Hon. G. W. Ross, Senator Kerr, G. P. Magann, A. T. Hernon, E. Clancy, Edmund Bristol, D'Arcy Hinds, Rev. Father Jephcott, Rev. L. Minehan, M. P. Ryan, J. W. Morgan, L. J. Cosgrave, P. F. Cronin, William Kelly, D. Roche, W. T. J. Lee, Walter Mills, John Mohan, M. C. O'Donnell, Hume Blake, Hume Blake (jr.), George J. Foy, J. M. Mahony, W. Connell, P. McMahon, Herbert Lennox, W. Burns, Peter Ryan, Robert Jaffray, Judge McIntyre, Philip Jamieson, Father McMahon, Daniel O'Connell (Peterboro), J. J. O'Hearn, Andrew Cottam, William Ryan and Thomas O'Connell.

Mr. Redmond, while a typical Irishman in appearance, reminds one strongly of Lord Rosebery, and perhaps the kindred Celtic heredity may account for the resemblance. He spoke for almost an hour with less trace of the Irish accent than most people might expect. His enunciation was clear, and his voice pleasant and penetrating. The fire and vigor which distinguished many telling passages were what might be looked for in a great Irish leader.

Premier Ross Sums Up.

The premier, who was happy as usual in making impromptu allusions, ably summed up the qualities of the address. He had come to hear the distinguished leader of the Irish party and his colleagues. Ireland had produced many great speakers and now he felt that the gift of Irish oratory had not departed from her. Mr. Redmond's address was admirably balanced, topical, temperate, convincing and eloquent from start to finish. He thought as he listened how happy they were in Canada. There was no coercion here, no members of parliament sent to jail, tho some of them ought to be perhaps; freedom in its widest range, equal privileges to all, sanctified Canada, and with the possession of such blessings they were all home rulers. They would not put up with anything else. Some of them remembered the row in 1837 because they had not had home rule then. He wondered why England had not granted to Ireland what she had so liberally dispensed to other parts of the empire.

He might have been tempted to follow Mr. Blake's example, but he had reached the summit of his ambition already, and his great anxiety was how to keep there. He did not know how they could do without Irishmen in Canada. He hoped their friends would take back a kind word to the old land from Canada. Any more of them who came could get a free grant of 160 acres and no landlordism. Home rule for Ireland did not mean antagonism to England, but a federation such as they had in Canada, and when Ireland got home rule he believed his downtrodden countrymen in Scotland would also get home rule. As a Canadian he thanked them for the hospitality shown to their Irish friends. Let them come again, he said. He thought that if the Irish Union had been tried in the courts as their elections had been it would have been dissolved, many of the English statesmen reported for corrupt practices, and even Lord Castlereagh disqualified.

Raised $1500.

A letter of regret was read from Mayor Urquhart, and one from Hon. Edward Blake, M.P., who subscribed $500; Eugene O'Keefe subscribed $200; George D. Magann, $50; Mr. Mulcahy, $25; Peter Ryan, $25; Lawrence Cosgrave, $25; G. R. Bristol, $25; P. Jamieson, $25; Frank Slattery, $10; P. F. Cronin, $10; E. J. Hearn, $10; L. O'Donohoe, $20; George Foy, $25; P. O'Connor, $10; P. Muloueen, $10; Herbert Lennox, $10; A Scotch Believer in Home Rule, $20; Another Scotchman, $5; A Canadian

Continued on Page 5.

IRELAND'S OPPORTUNITY.

John E. Redmond demonstrated last night what many people have been wondering at in Toronto—why he was leader of the Irish party. He attributed his position to Edward Blake, whose name received an ovation whenever it was mentioned, and whose choice of Redmond is a tribute to his own penetration. The Irish leader is the man for the work. Eloquence goes without saying. But he was acute, he was diplomatic, and he never missed his aim. Loyal Canadians sat thru the meeting and went home probably without realizing that Ontario's premier had spoken at a meeting where the National Anthem, nor the "Maple Leaf," for the matter of that, found no place. Mr. Redmond described the three steps to home rule already taken as the banishment of famine, the abolition of coercion, and the ousting of landlordism. He added in his banquet speech that his party could not rest till Irish public opinion was as potent in Ireland as public opinion was in Ontario. Irishmen had been shown in the county councils to be capable of governing themselves, and the Irish landlords were now actually engaged in evolving a home rule scheme of their own. Ireland's opportunity had come, and he confidently predicted the speedy triumph of the home rule cause.

BRANTFORD AND ITS PHONES NOT MUNICIPAL OWNERSHIP

Motion to Vote on Bylaw on Oct. 17 to Own Phones Rescinded by Council.

Brantford, Sept. 26.—(Special.)—There will be no voting on Oct. 17, the date originally set for voting on the bylaw to own the telephone system of this city. On motion of Ald. Brewster and Andrews, the bylaw was rescinded at a meeting of the council to-night. The question will be left open till Oct. 17. Other offers from independent companies will be received, and then the question will be fully discussed.

The action was a result of the recent

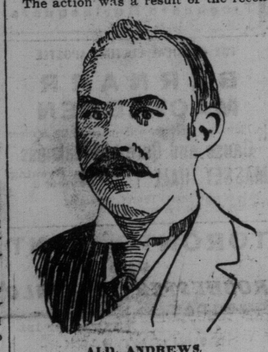

ALD. ANDREWS.

offer received from the Stark Telephone Light & Power Company of Toronto. J. Y. Ellis, managing director of the company, addressed the council at this evening's session. An amendment was introduced leaving the matter open till December, but it was defeated. The company says it is willing to put up any guarantee that its offer is in good faith.

When asked about the muncipal idea Ald. Andrews said to-night: "Municipal ownership of the telephone is not by any means a dead issue here. On the contrary, it is very much alive. The Stark Company's offer provides that the corporation can purchase the entire system on six months' notice."

THE SOVEREIGN BANK OF CANADA
28 King St. West, Toronto.
Drafts on all parts of the world.

KNOX COLLEGE ALUMNI.

The annual convention of the Knox Alumni Association opened yesterday at the college. Principal Caven occupied the chair at the afternoon meeting. A paper was read by Rev. T. R. Robertson on "Nature and the Supernatural." In his paper the speaker tried to do away with the line which divides the natural from the supernatural and argued that if it were not for the darkness of our vision we would be able to see evidences of the supernatural all thru nature.

In the evening Prof. Squair of University College delivered an illustrated lecture on "Church Architecture." To-day principal Gordon of Queen's University will speak.

David Hoskin, F.C.A., Chartered Accountant, 27 Wellington St. E., Toronto

Do It Now.

The Connell Anthracite Mining Company, Limited, will book your winter order at $6 for egg, stove and nut coal and $5 for pea if you will arrange to book your order by Sept. 30. Their prices advance on Oct. 1.

Use "Maple Leaf" Canned Salmon the best packed.

Fireproof Metal Windows, Skylights, Roofing and Ceilings. A. B. Ormsby Limited. Queen-George. Phone M.1725

TO-DAY IN TORONTO.

Knox College Alumni, 10 a.m.
Wycliffe College Alumni, 10 a.m.
Board of Trade Council, 3.30 p.m.
Baseball, Toronto v. Providence, 3.30.
Polo, Toronto v. Rochester, Sunlight Park, 3.30 p.m.
Toronto Baptist S. S. Association, Beverley-street Church, 8.
Y.W.C.G. rally, 8 p.m.
South Toronto Liberals, Bathurst-street Temperance Hall, 8.
Princess, "The Silver Slipper," 8.
Grand, "The Bonnie Brier Bush," 8.
Majestic, "The Smart Set," 2-8.
Shea's, vaudeville, 2-8.
Star, burlesque, 2-8.
Hounds meet at Oulcott's Hotel, Eglinton, 3 p.m.

Try "Lowe Inlet" Canned Salmon Always reliable.

If you want to learn something about the new Vertical Filing Cabinets, "Ask Adams." He knows.

COMPANY YIELDS TO COURT AND SELLS LIMITED TICKETS

Everybody Enabled to Take Advantage of the Come Down Yesterday, But This Not Forever.

Hamilton, Sept. 26.—(Special.)—The street railway people have come down. This afternoon, after the divisional court had decided not to hear the application for a stay of Justice Magee's order until sufficient notice had been given, they hastened to place limited tickets on their cars. The conductors sold them to everybody and anybody, but the company will confine the sale to workingmen as soon as it can get out rules for its conductors.

At this evening's session of the city council the aldermen decided to take steps to make the company live up to its agreement.

City Solicitor Mackelcan was instructed to issue a writ to compel the company to keep the fares of the Deering division separate from other fares.

Alderman Biggar also promised to call the finance committee to take action to compel the company to place vestibules on both ends of its cars, and to be good in other ways.

The third reading of the bylaw conferring a 20-year franchise on the Ontario Pipe Line Company was passed without opposition. It was passed, signed, sealed and enrolled before all the aldermen had time to take their seats. The Hamilton Gaslight Co. have made a deal with the Pittsburg syndicate that is in control of the developed fields at Dunnville, and will supply natural gas to the city by Jan. 1 next.

WILL BREAK OUT.

Russians Expect Wiren to Get Out of Port Arthur.

St. Petersburg, Sept. 27.—(1.45 a.m.)—The naval organ, Ketlin, to-day publishes an article predicting that Rear-Admiral Wiren will attempt to break out of Port Arthur with his ships and return to Europe. The paper admits that the task of escaping from Admiral Togo appears to be hopeless if one takes for comparison Admiral Cervera's attempt to get away from Santiago, but adds that Wiren's men, unlike the Spaniards, have had plenty of war experience.

A LABOR MASS MEETING.

To-night the Labor Temple will see an affair that is unique in Toronto. It is a mass meeting of all the organized building trades of the city. General labor questions will come up for discussion and it is expected that there will be a big array of speakers, authorities on labor matters in Toronto.

Rochester vs. Toronto Hunt, 4 p. m. Sunlight Park

SALVATIONISTS COMING.

(Canadian Associated Press Cable.)

London, Sept. 26.—A party of 80 sailed yesterday from Liverpool for Canada and brings the total number sent out by the Salvation Army during 1904 to considerably over 1000.

Broderick's Business Suits, $22.50 115 King Street West.

CHALLENGE TO CHAMBERLAIN.

(Canadian Associated Press Cable.)

London, Stpt. 26.—The Daily Chronicle says Mr. Chamberlain should be challenged on every opportunity to state what answer he expects the colonies to give on the general lines of a return to tht preference he offers. Until he answers this question no progress can be made.

Brunet's Barber Parlors, 17 Colborne St., is the place for gentlemen. 246

CAN'T ASK MORE.

(Canadian Associated Press Cable.)

London, Sept. 26.—The Daily Mail says that no Englishman can reasonably ask more than Mr. Drummond's position on the matter of a preference.

Polo to-day, 4 p. m.

Better office furniture at better (for you) prices. "Ask Adams," City Hall-square.

No Premiums given with Union Label Cigars. 246

Ask Adams for quotations on fitting out your office with the Vertical Filing system.

PREDICTS EUROPEAN COMPLICATIONS.

Honolulu, Sept. 26.—Melton Prior, the British newspaper correspondent who arrived here to-day from Yokohama, says he feels absolutely certain that the war in the far east will lead to European complications and to the most awful war in the world's history. Mr. Prior complains that Japan has displayed bad faith toward all the correspondents. This, he says, is his twenty-seventh campaign, and it is the only one in which he has seen nothing. He believes tat with the possible exception of te battle of Liaoyang, not one correspondent has seen a shot fired, and he even doubts if the Liaoyang fighting was witnessed by a newspaper man.

DOUKHOBORS ON PILGRIMAGE.

Police Arrest Three and Try to Quiet Others.

Saskatoon, N. W. T., Sept. 26.—(Special.)—A large party of Doukhobors, men, women and children, arrived here to-day after three days on trail. The police arrested three of the ringleaders, and will try to persuade the remainder to go back. The party are, as usual, looking for the Messiah, and want universal peace proclaimed as a presage to the millennium. They are, however, warmly clothed, and wear shoes. The present warm weather encourages them on their pilgrimage, and they regard this as a direct intervention of divine power in their behalf. English-speaking settlers are indignant at the Doukhobors' antics, and are said to be preparing a memorial to the Dominion government for cancellation of the latter's land grant, as constituting a serious detriment to the settlement of the districts.

CANADIAN HORSES WIN.

George Pepper, Crow & Murray and Miss Wilkes in Omaha.

Omaha, Neb., Sept. 26.—(Special.)—Toronto was well represented at the opening night of the Omaha Horse Show of the national horse show circuit to-night, horses from that city winning either first or second prizes in every event in which they were entered.

George Pepper captured first prize in tandems, in which he used Creighton and Indian; first in combination, with Daisy Dean, and second in four-in-hand.

Crow & Murray captured first in the four-in-hand and second in tandems, with Empress and Sporting Duchess.

Miss Wilkes of Galt captured first prize in pair of trotting horses, using Rhea and Easter Bell.

The Canadian horses attracted much attention, and are entered in events for each night during the week.

CANADIANS IN CINCINNATI

Form a Club to Take Care of Their Visitors.

Cincinnati, O., Sept. 26.—(Special.)—Three score local Canadians, among them many former citizens of Toronto, drawn together by the kindred ties of a common origin, met to-day and decided to band themselves into a permanent organization. While it is to be chiefly social in its nature, its patriotic origin will find expression in tendering assistance and comforts to visiting Canadians within the city gates. John Cousins, formerly of Toronto, was selected temporary chairman, and R. A. Black, secretary. A committee consisting of R. A. Black, A. Bishopric and Mark Davis, was appointed to draw up a constitution. Permanent organization will be effected next Sunday.

CLARKE AND CASGRAIN

Address Meeting in Amherst, N.S. in Conservative interest.

Halifax, N. S., Sept. 26.—(Special.)—The opening meeting of the series to be addressed by T. Chase Casgrain, M. P., of Montreal, and E. F. Clarke, M. P., Toronto, took place in Amherst to-night, and was a success, 2000 electors being present. C. R. Smith, K.C., presided. Messrs. Casgrain and Clarke made good impressions. T. S. Rogers, the candidate for the riding in the Conservative interest got an ovation, and made an excellent presentation of the questions of the day. At the beginning of his speech, Mr. Casgrain spoke in French for the benefit of the French electors present.

COAL DEPOSITS FOUND.

Vancouver, B.C., Sept. 26.—(Special.)—Word has been received that the Western Oil and Coal Company, composed of Vancouver people, who recently took up 16 claims in the disputed territory near the Flathead country, Southwest Kootenay, have accidentally struck it rich. They had intended to bore for oil and had been for some time prospecting for coal without success. On Saturday a wire was received from W. J. Ross, M.P., that the Great Northern Ry. were cutting their right of way thru the valley occupied by the Western Oil and Coal Company, when they had exposed 20 feet of bituminous coal. Since this telegram the news had been confirmed, but no details have been received. Members of the company are exciting over the news, for, if it turns out correct, it means that without working for it, the company has secured valuable coal deposits.

Broderick's Business Suits—$22.50—115 King-street.

WILL GO TO TRIAL.

Pembroke, Sept. 26.—(Special.)—The North Renfrew protest comes up for hearing tomorrow afternoon. The report circulated that the seat will be vacated as a saw-off with North Norfolk is indignantly denied by E. A. Dunlop, M.L.A., who says that whatever the outcome the case will be tried on its merits and without reference to any other pending protest.

Polo to-day, 4 p. m.

GOT RESCINDING HABIT.

Brantford, Sept. 26.—(Special.)—The resolution adopted last week at a special meeting of the city council to amalgamate the school boards of the city and to have a board of education elected by general vote was rescinded to-night by a vote of 9 to 6, after a hot discussion. At the municipal elections in January the question will be submitted the people.

STRATHCONA LAME.

(Canadian Associated Press Cable.)

London, Sept. 26.—Lord Strathcona has fully recovered, except that he is slightly lame, as the result of his carriage upsetting at Gullane, near Haddington.

LOGGING OUTFITS SEIZED.

Vancouver, B.C., Sept. 26.—(Special.)—The British Columbia government has made a big seizure of American logging outfits, following on the discovery that United States firms have been smuggling logs out of the country, contrary to law.

JUDGSHIP FOR MORRISON.

Vancouver, B.C., Sept. 26.—(Special.)—In well informed circles it is stated that Aulay Morrison, K.C., M.P., will be given a supreme court judgeship before the elections come on.

To get a good shave, in a cool parlor go to Brunet's, 17 Colborne-street. 246

Dragged by Car.

When Joseph Johnston tried to board a Queen-street car at the corner of Peter-street last night the car did not stop for him and as a result Johnston was dragged for a considerable distance. His injuries consist mainly of bruises and a general shaking up. He was taken to his home at 26 Madeira-place.

Rochester vs. Toronto Hunt, 4 p. m. Sunlight Park.

Thomas and Walter Bond, Albany-road, were arrested last night charged with assaulting James Galvin.

NO HELP FROM HERCULES

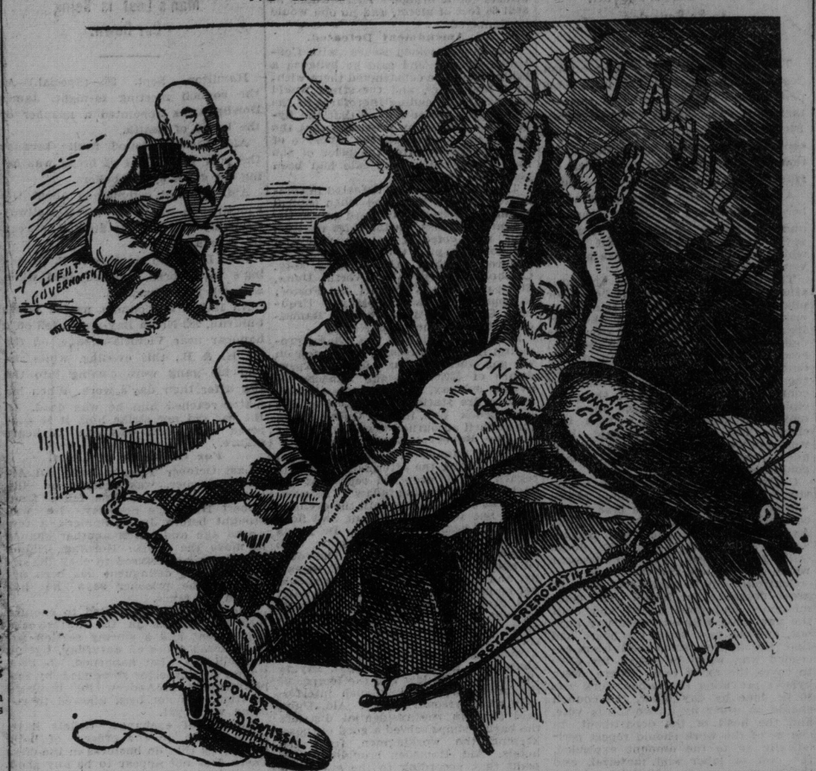

HERCULES MORTIMER CLARK: I might do something to help our friend Prometheus if the vulture didn't need my trusty bow for a perch.

YOUNG MOTHER CONFESSES COATSWORTH CUT MURDER

Pte. Alex. Martin of Stanley Barracks and Wife Arrested—Was Jealous of Baby and Crime Followed as Already Known.

The Coatsworth Cut mystery is practically cleared up. Last night there were locked up in No. 1 Police Station on a charge of murder:

Alexander Martin, aged 22, born in Toronto.

Ethel Martin, aged 19, born in Canton, near Port Hope.

The couple are man and wife. Their arrest bears out Inspector Stark's theory, that the utmost publicity is the surest way to detect criminals. After the Toronto press had published the story of the crime, and descriptions of those who were thought to have committed the crime, the detective department sent out 300 circulars to Ontario towns. This is one of the paragraphs taken from the circular:

"As these people may have come from some outside point, your assistance, with the aid of your local newspapers, is desired in our effort to trace them. We will have no difficulty in identifying them, if they can be located."

One of these circulars reached Chief Bond of Port Hope, who furnished the information which led to the arrest of the Martins. He thought the description of the parties wanted for the murder corresponded with that of a man and woman he had seen in Port Hope. He communicated with Inspector Stark and provided all possible information.

The Toronto end of the story was taken up by Detectives Cuddy and Black. Yesterday afternoon these officers went to Corby's restaurant, 109 East King-street, and escorted Ethel Martin to police headquarters. There she was asked where her child was. She replied in Port Hope with her mother. Chief Bond was asked by wire if that was so. He answered that the child was not in Port Hope, and had not been there since August 1.

In the meantime Mrs. Butler of Forest-road, the lady who noticed the couple on the street car on the day of the murder, was sent for. She positively identified Mrs. Martin as the woman who accompanied the man and the child on the fatal day.

Husband Jealous of Babe.

The prisoner was then sent to No. 1 Police Station, where she confessed to the crime. She gives no reasons nor explanations for the deed, any more than that her husband was jealous of the baby, claiming that she thought more of it than she did of him. When they were out in the boat he struck the child with the end of the oar, killing it. She would not say whether the murder was premeditated or not.

After the woman's arrest, Detective Cuddy and Sergt. Geddes proceeded to Stanley Barracks, where they took in charge Private Martin. He was brought direct to No. 1 Station, still wearing his uniform. When Martin saw the officers he began to shake, but recovered his nerve before reaching the station. The woman took the arrest much more coolly than the man.

Alexander Martin was born in Toronto. He attended the Louisa-street school, and learned his trade with Hobberlin, the Yonge-street tailor. His father was formerly a captain in the employ of the Toronto Ferry Company, but is now caretaker of Hodson's boathouse, foot of Brock-avenue.

During the South African war he was for a time in the Halifax, N. S., barracks, from which he received an honorable discharge.

Martin met his wife in a boarding house in Peter-street, where he and his father were living. He was 19. She was 16. They made a runaway match of it, going to Rochester, N. Y.

Mrs. Martin was Ethel Bye of Port Hope, but she was born in Canton, four miles from Port Hope. Her mother was Mrs. Matilda Bye.

On June 2, last, Mrs. Martin went to Port Hope to nurse her mother. Martin followed on June 11. He remained until July 28, when he returned to Toronto. She followed him on Aug. 2. On Jan. 13, last, the child was born.

Said Child Was in Port Hope.

The crime for which the Martins are under arrest is still fresh in the minds of the public. On Aug. 2, the day on which Mrs. Martin arrived in the city, she and Martin and the child went to Munro Park, where they hired a boat at Hicks' boathouse. They remained out in the lake but a short time. The next day, Aug. 3, they returned again, engaged a boat again, and never returned. The boat was found beached at Ward's Island, and the body of the baby was found in Coatsworth's Cut. The coroner's jury brought in a verdict of wilful murder against parties unknown.

On Tuesday, Aug. 2, after Martin and his wife and child returned from Munro Park, they stopped at Robert Forbes' boarding house, 208 West Richmond-street. They went out the following day and returned that night without the child. They explained its absence by saying that they had been to Port Hope and left it with its grandmother. Mrs. Martin went back to work at Corby's, where she had formerly been employed. When asked about her child, she told the same story there, that it was being well cared for by her mother in Port Hope.

The police made a search and discovered the clothes worn by both the man and woman when they rented the boat.

DUE TO CHIEF BOND.

Port Hope, Sept. 26.—(Special.)—Chief of Police Bond is responsible for the supplying of the clue that has led to the revealing of the mystery of the Coatsworth Cut. He was formerly on the Toronto police force, and and his training has fitted him to take broader views of his work than are taken by rural officers as a rule. Thus it was that when he received Chief Grasett's circular re the Coatsworth Cut murder, he fitted it into certain incidents that had come to his notice in Port Hope.

On July 17 there was a circus in this town. That day he noticed Martin and his wife with their baby at the show grounds. He particularly noticed the bootees of the babe. The coming of the Grasett circular recalled the bootees vividly to his mind, and he began to make enquiries. He found that Martin had left Port Hope the latter part of July, and that his wife, Ethel Bye, left Aug. 1.

Ethel Bye is a rather good-looking woman of 19, and has lived nearly all her life in Port Hope with her grandmother, Mrs. Bye. In July she was here taking care of her grandmother, who was seriously ill. Martin, supposed to be a Toronto man, lived while here for a few weeks in July, at Mrs. Bye's house also.

When Ethel Bye left Port Hope she took $17 with her, which the grandmother had entrusted to her to pay off certain debts in town. The debts were never paid. Ethel Bye never came back with the money—the tragedy followed.

Chief Bond is still making exhaustive enquiries in hope of getting more closely on the trail of Martin and who he is.

GOES TO SOREL.

Ottawa, Sept. 26.—The premier leaves here to-morrow to attend a political meeting at Sorel in behalf of the Liberal candidate for Richelieu, Mr. Bruneau.

Broderick's Business Suits. $22.50.—115 King-street west.

Ran Into Open Switch.

Lewiston, Me., Sept. 26.—Three are dead, nine others seriously injured, and some 20 other persons cut and bruised as the result of the wrecking of a passenger train on the Maine Central Railroad, which ran into an open switch and crashed into a freight train opposite the State Fair Grounds, near this city, late to-day.

No Child Labor in Union Label Cigars 246

Lord Minto at Ottawa.

Ottawa, Sept 26.—The governor-general and his party arrived in Ottawa from the west at 3 o'clock this morning and proceeded to government house.

Remember Haldimand Old Boys' excursion to Cayuga to-morrow (Wednesday). County Fair day. Special train leaves Union Station at 8.15 a.m., returning same evening or following day. Return fare $1.20.

Polo to-day, 4 p. m.

Buy Your Cigars From the Importers

Genuine imported "Bock," "La Carolina," "Manuel Garcia," "La Cubana," "Diaz Garcia," "Floriana," selling for 10c straight at A. Clubb & Sons, 49 West King. The trade supplied.

THE POST ON ROSEBERY.

Thinks He Has Given True Definition of the Empire.

(Canadian Associated Press Cable.)

London, Sept. 26.—The Post, referring to Lord Rosebery's preface to "Canada and the Empire," says a true definition of the empire is given in Lord Rosebery's passage that men are misled by the analogy of other empires, ancient and modern, and that they will not realize that the true ideal should be a vast co-operative league of centended and emulous Anglo-Saxon states, together with an empire in the east of different races under different conditions. The Post declares that if this kind of union is ever to be realized a necessary distinction must be encouraged to grow up between services to Britain and services to the empire. The time is ripe for a meeting between statesmen of the several leagues, both with regard to the general affairs of the league and of India. We should expect more progress in the idea of unity from the appointment of Canadian members to the council of India office than from any other single administrative change, and we fancy when the name of Imperial Yeomanry was given to the force raised in Great Britain alone, more harm was done to the idea than could be atoned by all the platform speeches on imperialism delivered ever since.

Lord Rosebery, in writing his preface to "Canada and the Empire," says: "Those who cannot visit the colonies themselves should read the experiences of those able to do so, like our authors. This is the more necessary, as the London newspapers are so largely enlisted in Mr. Chamberlain's cause. The information thus furnished cannot but be, consciously or unconsciously, colored by the channels thru which it passes. There is, too, another danger to my mind, and a very grave one, to which our authors call attention. The views which are cabled from London to the Dominion are as favorable as is the London press to Mr. Chamberlain's agitation. This is a serious matter, of which I have no personal knowledge, but if it be true that the effect of these communications is to misrepresent the Liberal party corporatively, as it is misrepresented at home, and tax it with indifference or hostility to the idea of empire, the mischief is an imperial peril, for the Liberal party is predominant thruout the empire."

No Prison Labor on Union Label Cigar 246

PERISHED WITH COLD.

Port Arthur, Sept. 26.—(Special.)—A man named Demarche was found this morning. He was about done out when they met him on the shore of Whitefish Lake, and was mentally affected. He was fed and then sent back with a party to hunt for Vinette, whom he left three or four miles back in the woods, where he gave out, and could go no further. Demarche covered him up with twigs and leaves to protect him from the cold. According to the last account, they had not returned to Whitefish. It is believed Vinette has perished.

Thomas Fisher of the Ontario Bank was drowned at Whitefish Lake today. He was duck shooting when the canoe upset.

Rochester vs. Toronto Hunt, 4 p.m., Sunlight Park.

LACK OF DISCIPLINE.

London, Sept. 27.—The Daily Mail's Liaoyang correspondent says: "The discovery in abandoned Russian headquarters here of a number of documents and orders from Viceroy Alexieff, cashiering officers for abandoning positions and for drunkenness, etc., and censuring officers for lawless treatment of Chinese, waste of ammunition and other offences, proves an amazing lack of discipline in Gen. Kuropatkin's army."

BIRTHS.

ROSE—On Sept. 23rd, 1904, at 37 Robert-street, Toronto, to Mr. and Mrs. Joseph W. Rose a daughter.

DEATHS.

ALLISON—At Newtonbrook, on Monday, Sept. 26, 1904, Sarah, beloved wife of Frederick Allison, aged 44 years.

Funeral on Wednesday, 28th inst., to leave house at 10 o'clock a.m., and to proceed to Victoria Square Cemetery for interment.

KERSTEN—On Monday, Sept. 26th, at 372½ Yonge-street, Toronto, Mary Parkin, relict of the late John Kersten, formerly of Port Perry.

Funeral at Port Perry on Wednesday, 28th inst., on arrival of morning train.

MEEHAN—On Monday, Sept. 26, at 52 Phoebe-street, Mary M., eldest daughter of Edward M. Meehan, in the 24th year of her age.

Funeral Wednesday morning, at 8.30, to St. Patrick's Church, thence to St. Michael's Cemetery.

PIKE—On Monday, Sept 26, at 13 Orde-street, after a long and painful illness, Sadie Pike, third daughter of Wm. Pike, in the 18th year of her age.

Funeral from the above address Wednesday afternoon at 1.30 o'clock, to Mount Pleasant Cemetery. Friends and acquaintances please accept this intimation.

GEORGE R. HAMILTON DIES KILLED BY HIS OWN HAND

Western Ontario Manager of the Imperial Life Found Dead in London Last Night.

London, Sept. 26.—(Special.)—George R. Hamilton, Western Ontario manager for the Imperial Life Insurance Company, shot himself in his office, in the Bank of Toronto Chambers, about 6 o'clock to-night. There were no witnesses of the deed, the office staff having left some time previously. The shooting was not discovered until half an hour later.

Caretaker Borland found the suicide. He was surprised to see seated in the inner office, the door of which was ajar, the manager of the company, Mr. Hamilton. He called him, but received no answer. Thinking that Hamilton had fallen asleep, for his head rested upon the table in front of which he was seated, the caretaker went over to him and shook him.

Police Called in.

Discovering the pistol he quickly summoned the police, who found Hamilton sitting at his table, his head dropped over on the table, and resting upon the leather case of a large revolver. His left hand grasped the side of the table, as tho he had clutched it in falling forward. The right hand rested on the table. His face was down. He was seated in his chair, the revolver lying by his right hand, and it appeared that he had shot himself with this hand.

Within 15 minutes Mrs. Hamilton and two children had reached the office and learned the terrible news. Mrs. Hamilton was overcome. Coroner McLaren, after an investigation, determined that the case was one of suicide and that no inquest was necessary. The circumstances were such as to point most plainly to self-destruction. Asked if it might not have been an accident, the doctor said that this was not impossible, tho he believed that it was not an accident.

Revolver Held Close.

The revolver had been held so close as to burn the deceased's coat, but it was remarked that the deceased, if he had premeditated taking his own life, had shot himself thru the coat and waistcoat, which was regarded as peculiar in one contemplating self-destruction. There is the possibility, therefore, that the unfortunate man was examining the weapon when it was discharged. It is believed that the revolver was a new purchase. The case was new, and the weapon of 38 calibre and bright, as the it had not been used. It held six bullets, with one empty chamber.

Hamilton, with the new possession in his mind, may have withdrawn it from his pocket for the purpose of examining it, and so met the terrible fate which overtook him. The bullet passed thru the heart and entered the lung, causing profuse bleeding.

Deceased was of a highly nervous temperament, but that he had trouble of any description whatever is not

Continued on Page 5.

WAR SITUATION.

Indications are discerned at St. Petersburg that the Japanese are planning a flanking movement against Gen. Kuropatkin's left, to compel retirement from Sintsintin. Gen. Kuropatkin is supposed to design crossing the Hun River at a point considerably east of Mukden, from which he is expected to move down that stream and co-operate with an army from Sianchan, while Generals Oku and Nodzu hold Gen. Kuropatkin south of Mukden. Japanese attacks on Da Pass and Sanlungku are regarded as confirmation of this theory. Outposts of Generals Oku and Nodzu have been in conflict with Cossacks between Bentsiaputze and the railroad. No news has been received from Port Arthur.

NEWSPAPERS' VALUE PROVEN.

New York, Sept. 26.—New York's theatrical managers have learned a lesson in advertising over which they have been debating for years. At the beginning of the season the Managers' Association decided to confine their advertising efforts almost entirely to newspapers and cut out the display of lithographs in store windows. They did so. In consequence one month's trial has convinced them that the value of advertising thru lithographs hung in store windows has been decidedly over-rated.

Fall Alpines.

Alpines are a very serviceable hat for fall wear. They stand the weather and defy the breezes. The Dineen Company are sole Canadian agents for Henry Heath of London, Eng.; Melville of London, England, and Dunlap of New York. Each of these makers have issued some splendid designs in these fall Alpines, in dark greys, browns and black. Remember the address—Corner Yonge and Temperance-streets.

FINE.

Meteorological Office, Toronto, Sept. 26.—(8 p.m.)—Local showers have occurred from the lake region to the Maritime Provinces, whilst in Manitoba and the territories the weather has remained very fine.

Minimum and maximum temperatures: Victoria, 50—60; Calgary, 44—66; Qu'Appelle, 42—70; Winnipeg, 42—68; Port Arthur, 36—52; Parry Sound, 50—62; Toronto, 52—66; Ottawa, 48—62; Montreal, 50—64; Quebec, 36—50; St. John, 48—54; Halifax, 50—58.

Probabilities.

Lower Lakes, Georgian Bay, Ottawa Valley and Upper St. Lawrence—Light to moderate winds; fine; stationary or slightly lower temperature.

Lower St. Lawrence and Gulf—Moderate to fresh westerly to northerly winds; fine; not much change in temperature.

Maritime—Moderate to fresh winds, shifting to westerly and northerly; clearing and mild; Wednesday fine.

Lake Superior—Fine; not much change in temperature.

Manitoba—Fine and continued moderately warm.

STEAMSHIP MOVEMENTS.

Sept. 26.	At.	From.
Astoria	New York	Glasgow
Noordland	Philadelphia	Liverpool
Siberian	St. John's, Nfld.	Glasgow
Finland	Dover	New York
K.P. Wilhelm	Cherbourg	New York
Columbia (25)	Glasgow	New York
K. Albert (25)	Bremen	New York
Pretorian	Glasgow	Montreal
Hamburg (25)	Hamburg	New York
Turcoman	Father Point	Bristol