FARMING AND LIVE STOCK PAGE

FAT STOCK SHOW CLOSES MOST SUCCESSFUL YEAR

Poultry Show Equals Boston, and Seeds Best Ever in Canada.

GUELPH, Dec. 11.—(Special).—The great live stock show at Guelph closed its doors to-night. Big express drays are carting out the numberless crates of prize and valued chickens to entrain for their several destinations. Cattle, sheep and hogs are betaking themselves to the farms, while the grain and seeds are being carried home to hundreds of new farms to do their silent work for field reform.

The judging competition and the sale of the oats from the grain crop competition were the two attractions for to-day.

Auctioneer Ingram, attended by the officials, put the whole 150 bushels on sale at 10 o'clock. The attendance at this sale was hardly as large and enthusiastic as was expected, but this is accounted for by the fact that the show being largely over many farmers had gone last night to their homes. However, the many who did come wanted the grain. The Banner oats are our favorites in the crowd, altho not a bag of this variety won any prize money. The bags each held two bushels and were sold along with the grain. Prices averaged around the $1.50 mark for each bag, which was indeed moderate. The New Sensation Oat seems to have won many admirers.

Taking the grain exhibit all thru, it was conceded by all that its growth from the little outside show of four years ago to the present proportions was a triumph indeed for its importance and for those who foresaw the possibilities at that time. Of course many improvements in placing the exhibits might be made. Some suggest taking the whole of the north aisle and using it for this purpose. It certainly demands more attention and the hundreds of spectators of the exhibit were about unanimous in their views as to its worth to Ontario.

The Canadian Seed Growers' Association had a most instructive exhibit. Seed grain of all kinds, with bag and straw samples, were on show. These grains were from the general crop or from the seed selection of the second year.

In corn, peas, wheat and potatoes, interest was maintained to the last, and to hear farmers talking about their experiences and exulting in the knowledge from their own trials, was a sight indeed gratifying to the directors.

The Hog Classes.

It was felt by some that the hogs should be taken to another situation, as the whole of the basement was needed for cattle. The exhibit of swine was good, all the bacon classes being remarkably uniform. The following are some of the awards. It will be noted that the first winner in the bacon class alive did not get a placing in the dressed carcass class:

Yorkshires—Barrow, 6 months and under 9—R. F. Duck & Son, Port Credit; 2, J. Featherstone & Son, Streetsville; 3, J. E. Brethour, Burford; 4, R. F. Duck & Son, Port Credit; 5, J. Featherstone & Son, Streetsville.

Barrow, under 6 months—1, R. F. Duck & Son, Port Credit; 2 and 3, J. Featherstone & Son, Streetsville; 4, J. Wilson & Sons, Fergus.

Sow, 9 months and under 15—1, J. E. Brethour, Burford; 2 and 3, J. Wilson & Sons, Fergus; 4, J. Featherstone & Sons, Streetsville.

Sow, 6 months— 1 and 2, J. E. Brethour, Burford; 3, D. Gunn & Son, Beaverton; 4, J. Wilson & Sons, Fergus; 5, R. F. Duck & Son, Port Credit.

Three pigs of one litter, bred by exhibitor—1, J. E. Brethour, Burford; 2, J. Featherstone & Son, Streetsville; 3, J. Wilson & Son, Fergus; 4, R. F. Duck & Son, Port Credit.

Berkshires—Barrow, 6 months and under 9—1, J. Kelly, Shakespeare; 2 H. Koeller & Son, Glen Allan; 3 and 4, E. Brien & Son, Ridgetown; 5, W.W. Brownridge, Ashgrove.

Barrow, under 6 months—1, W. W. Brownridge, Ashgrove; 2, John S. Cowan, Donegal; 3, Herman Koeller & Son, Glen Allan; 4, W. W. Brownridge, Ashgrove; 5, E. Brien & Son, Ridgetown.

Sow, 9 months and under 15—1, W. W. Brownridge, Ashgrove; 2 E. Brien & Son, Ridgetown; 3 and 4, John S. Cowan, Donegal.

Sow, 6 months and under 9—1, Joshua Lawrence, Oxford Centre; 2, John Kelly, Shakespeare; 3 and 4, W. W. Brownridge, Ashgrove; 5, John Kelly, Shakespeare.

Sow, under 6 months—1, W. W. Brownridge, Ashgrove; 2, Joshua Lawrence, Oxford Centre; 3, W. W. Brownridge, Ashgrove; 4, Joshua Lawrence, Oxford Centre; 5, John S. Cowan, Donegal.

Three pigs of one litter, bred by exhibitor—1, W. W. Brownridge; 2, John Kelly, Shakespeare; 3, W. W. Brownridge, Ashgrove; 4, Herman Koeller & Son, Glen Allan.

Tamworths—Barrow, 6 months and under 9—1, Chas. Currie, Morriston; 2 and 3, D. Douglas & Sons, Mitchell; 4, Chas. Currie, Morriston; 5, D. Douglas & Sons, Mitchell.

Barrow, under 6 months—1, Chas. Currie; 2, 3 and 4, D. Douglas & Sons, Mitchell; 5, Chas. Currie, Morriston.

Sow, 9 months and under 15—1, D. Douglas & Sons, Mitchell; 2, Chas. Currie, Morriston; 3, aad 4, D. Douglas & Sons, Mitchell; 5, Chas. Currie, Morriston.

Sow, 6 months and under 9—1, D. Douglas & Sons, Mitchell; 2 and 3, Chas. Currie, Morriston; 4 and 5, D. Douglas & Sons, Mitchell.

Sow, under 6 months—1, D. Douglas & Sons, Mitchell; 2 and 3, Chas. Currie, Morriston; 4 and 5, D. Douglas & Sons, Mitchell.

Three pigs of one litter, bred by exhibitor—1, D. Douglas & Sons, Mitchell; 2, Chas. Currie, Morriston; 3, D. Douglas & Sons, Mitchell.

Any other breed, grade or cross—Barrow, 6 months and under 9—1, Chas. Currie, Morriston; 2, R. F. Duck & Son, Port Credit; 3, D. Douglas & Son, Mitchell; 4, E. Brien & Sons, Ridgetown; 5 and 6, A. O'Neil & Sons, Birr.

Barrow, under 6 months—1, R. F. Duck & Son, Port Credit; 2, D. D'Courcy, Bornholm; 3, W. W. Brownridge, Ashgrove; 4, D. Douglas & Sons, Mitchell; 5, John S. Gowan, Donegal.

Sow, 6 months and under 9—1, R. F. Duck & Sons, Port Credit; 2, J. Featherstone & Sons, Streetsville; 3 and 4, D. Douglas & Sons, Mitchell; 5, Chas. Currie, Morriston.

Sow, under 6 months—1, W. W. Brownridge, Ashgrove; 2, Chas. Currie, Morriston; 3, D. Douglas & Son, Streetsville; 4, D. D'Courcy, Bornholm; 5, John S. Cowan, Donegal.

Export bacon hogs—2 pure breds—1, J. E. Brethour, Burford; 2, J. Featherstone & Son, Streetsville; 3, D. Douglas & Son, Mitchell; 4, R. F. Duck & Son, Port Credit; 5, J. Wilson & Sons, Fergus; 6, J. Featherstone & Son, Streetsville; 7, Chas. Currie, Morriston; 8, R. F. Duck & Son, Port Credit; 9, J. E. Brethour, Burford; 10, D. Douglas & Sons, Mitchell; 11, J. E. Brethour, Burford.

In dressed carcass competition Jos. Featherstone of Streetsville took the first and leading prizes.

Cattle Prizes.

Shorthorn steer—2 years and under 3—1, John Barr, Blyth; 2, John Brown & Sons, Galt.

Shorthorn steer—1 year and under 2—1, John Brown & Son, Galt; 2, W. A. Douglas, Tuscarora; 3, Robt. Talbot, Everton; 4, John Barr, Blyth.

Shorthorn steer—under 1 year—1, D. Gunn & Son, Beaverton; 2, H. Smith, Exeter; 3, J. Watt & Son, Salem; 4, Peter Stewart, Everton; 5, John Currie, Eramosa.

Shorthorn cow or heifer—3 years of over—1, Geo. B. Armstrong, Teeswater; 2, J. Watt & Son, Salem; 3, Jas. F. Davidson, Guelph; 4, John Brown & Son, Galt; 5, J. A. Watt, Salem.

Shorthorn heifer—2 years and under 3—1, Geo. H. Oke, Alvinston; 2, H. Smith, Exeter.

Shorthorn heifer—under 2 years—1, Jas. Leask, Greenbank; 2, J. Watt & Son, Salem; 3, J. A. Watt, Elora; 4, G. and W. Parkinson, Eramosa; 5, Peter Stewart, Everton.

Best shorthorn steer—D. Gunn & Son, Beaverton.

Hereford or Aberdeen Angus—Steer or heifer, 1 year and under 2—1 and 2, Jas. Bowman, Guelph; 3, J. M. Burt & Sons, Coningsby.

Steer or heifer, under 1 year—1, Jas. Bowman, Guelph; 2, R. W. McKinnon, Coningsby; 3, F. W. Stone Stock Co., Guelph.

Cow or heifer, 3 years and over—1, Jas. Bowman, Guelph; 2, Samuel Young, Guelph; 3, Walter Hall, Washington; 4, F. W. Stone Stock Co., Guelph; 5, Samuel Young, Guelph.

Steer or heifer, 2 years and under 3—1, D. McCrae, Guelph.

Steer or heifer, 1 year and under 2—1 and 2, D. McCrae, Guelph.

Steer or heifer, under 1 year—1 and 2 D. McCrae, Guelph.

Cow or heifer, 3 years and over—1, D. McCrae.

Grades or Crosses—Steer, 2 years and under 3—1, James Leask, Greenbank; 2, John Brown, Galt; 3, Alex Edmondson, Brantford; 4, John Keith, Salem; 5, Arthur Barr, Blight.

Steer, 1 year and under 2—1, John Lowe, Elora; 2, James Leask, Greenbank; 3, Kyle Bros., Ayr; 4, John H. Kirby, Marden; 5, John Currie, Eramosa.

Steer, under 1 year—1, Kyle Bros., Ayr; 2, James McIntosh, Gourock; 3, James Leask, Greenbank; 4, H. Alton jr., Everton; 5, John P. Henderson, Guelph.

Cow or heifer, 3 years or over—1, John Brown & Sons, Galt; 2, James Leask, Greenbank; 3, John Barr, Blyth; 4, J. Wright, Marden; 5, John Barr, Blyth.

Heifer, 2 years and under 3—1, G. and W. Parkinson, Eramosa; 2, John Keith, Salem; 3, J. M. Taylor, Guelph; 4, H. W. Ironside, Puslinch; 5, E. Brien & Son, Ridgetown.

Heifer, under 2 years—1, Peter Stewart, Everton; 2, Robt. Talbot, Everton; 3, James Leask, Greenbank; 4, J. M. Taylor, Guelph; 5, J. M. Burt & Son, Coningsby.

Three export steers—1, John Brown & Sons, Galt.

Steer, 2 years and under 3, shown by an amateur—1, John Keith, Salem; 2, Alex Edmondson, Brantford; 3, Arthur Barr, Blyth.

Steer, 1 year and under 2, shown by an amateur—1, J. H. Kirby, Marden; 2, John Currie, Eramosa; 3, C. W. Gerow, Guelph; 4, T. Baker & Son, Solina.

Steer, under 1 year, shown by an amateur—1, James McIntosh, Gourock; 2, H. E. Alton jr., Everton; 3, J. P. Henderson, Guelph; 4, George Holmwood, Guelph.

Heifer, 2 years and under 3, shown by an amateur—1, John Keith, Salem; 2, J. M. Taylor, Guelph; 3, H. W. Ironside, Puslinch.

Heifer, under two years, shown by amateur—1, Robert Talbot, Everton; 2, J. M. Taylor, Guelph; 3, J. M. Burt & Sons, Coningsby.

Best animal shown in beef cattle department—John Lowe, Elora.

Dairying Tests.

As usual, the Holsteins were ahead, but Bull & Son's Jersey cow gave the best result that ever was credited to Jerseys at Guelph. She yielded 130 lbs. of milk testing nearly 5 per cent. butter fat. This cow is a decidedly good one.

Poultry Show Grand.

What is called the second, or as good as the second, poultry show on the American continent has been held at Guelph. Visitors who know say that New York only beats it, while Boston is no better. If one can judge by the quality of good birds, their numbers and the sales made, then the show has been well worthy of its place. Certainly no keener competition outside the cities mentioned could be met with, and the man who had the hardihood to enter his birds and the good fortune to win may feel his honors well.

The whole upper part was devoted to fowls, both alive and dressed—and the dressed exhibit was the best ever held. Perhaps the largest class was the royal breed, White Wyandottes. The exquisite symmetry which fanciers of this breed have succeeded in getting is th envy of all breeders. Buff Orpingtons were a strong class, and perhaps made more sales for the proportion of birds present than any other class. The old favored Barren Rock was out in numbers. Had their cages been white lined, perhaps their markings would have been more pleasing to the public, but this breed demands the attention of fanciers and breeders as none other. Prices as high as $125 for a pullet were whispered in the air, while a $10 note was an insult to a very common rooster indeed.

The celebrated Paderewski favored birds, the White Orpington, were not largely represented, but their specimens were superb. The farming editor sought to get a price on the first prize cockerel, but $50, or a cow's price, was too much to tempt.

Rhode Island Reds were not present in large numbers, altho this bird is rapidly rising into favor as a utility fowl. Orpingtons, Dorkings, Wyandottes, Leghorns, Minorcas, long-legged game and many other varieties in every color and shape were there. The little Bantams seemed to have a large share of attention, too. Geese of all varieties, turkeys and ducks interspersed their fowl language at every turn. Many Toronto men figured in the awards, while London seems to be a city entirely devoted to hen culture.

Corns! Corns! Corns!

Tender corns, painful corns, soft corns, bleeding corns. The kind of corns that other remedies have failed to cure—that's a good many—yield to Putnam's Painless Corn Extractor. Putnam's Corn Extractor has been a long time at the business, experiences in fact just know how to do it. At druggists.

COMPANY WON'T LAY TRACKS

Will Wait Until the City Consents, Says Fleming.

"We will not touch a street until the city consents that we should do so, or until the highest court says that we have the right," said R. J. Fleming yesterday. Of the civic declarations as to appeal he said: "They are talking like children. Suppose we have control of the streets; what does that amount to? It simply means that he have the power to lay down rails to give the city a better service. Every street we have asked for had been recommended by the engineer."

JUDGE SHOOTS HIMSELF.

Sufferer From Nervous Disease—Was Prominent in Quebec.

MONTREAL, Dec. 11.—Judge Blanchet, of Quebec, who had been a sufferer from neurasthenia for some time, this morning shot himself with a revolver.

Yesterday Mr. Blanchet, on the pretext of a trip to Montreal, borrowed from his son the revolver with which he killed himself.

Jean Gervois Blanchet was a prominent Conservative. He was provincial secretary in the Mousseau and Ross administrations and leader of the Conservative opposition to Mercier in 1890.

FIRE COMPANIES HAD BAD YEAR.

LONDON, Dec. 11.—(C.A.P.)—The Canadian Associated Press understands that the experience during 1908 of such companies as transact fire business in Canada is more than likely to prove unfavorable, as its losses are very considerably in excess of the corresponding period of 1907. A sequence of good years had been looked for to make amends for the disastrous experience of 1906.

Embargo Helps Halifax.

MONTREAL, Dec. 11.—The local offices of the Furness Withy Steamship Company announced a consignment of 1600 head of cattle booked thru to Europe via Halifax, due to the embargo at U. S. ports.

Cattle Microbes by Ice.

OTTAWA, Dec. 11.—The department of agriculture is organizing a force to watch the ice roads across the rivers which separate Canada from the States where the foot and mouth disease exists.

Penalties in Police Court.

The following penalties and reliefs were administered in police court yesterday morning:

Maud Haglewood, shoplifting, remanded; Thomas Hobbs, theft of coal, remanded; Archibald Reid, theft, committed for trial; William J. Lamberton, serious offence, committed for trial.

Asks $3600, Takes $125.

Miss Alice Larkin has compromised on her claim for $3600 against the Lake Ontario Navigation Company, and accepts $125, besides $25 for doctor and lawyer. Miss Larkin sustained an injury to her knee while on the Argyle.

Impossible to be Well

It is impossible to be well, simply impossible, if the bowels are constipated. Waste products, poisonous substances, must be removed from the body at least once each day, or there will be trouble. Ask your doctor about Ayer's Pills, gently laxative, all vegetable. He knows why they act directly on the liver. J. C. Ayer Co., Lowell, Mass.

Many Wines Lack Two Things:

The wine in the bottle and WARRE & CO.'S name on the LABEL. See that you get—

Convido

Sold only in bottle and by all reliable dealers.

D. O. Roblin
OF TORONTO
Sole Canadian Agents.

SAMPLE COPY FREE

Would you like to have a sample copy of The Farmer's Advocate and Home Magazine?

THE BEST AGRICULTURAL AND HOME PAPER

on the American Continent. No progressive farmer can afford to be without it. Published weekly. Only $1.50 per year. Drop postcard for free sample copy.

AGENTS WANTED. Address:

"THE FARMER'S ADVOCATE."

Mention this paper. London, Ont. 5

CREDIT AUCTION SALE

Valuable Light Horses

Choice Milk Cows, Farm Stock, &c.

THE PROPERTY OF

NICHOLAS C. BROWN, Whitby

at his farm half way between Pickering and Whitby

ON TUESDAY, DECEMBER 15th, 1908

HORSES.

Princess Edna, b.m., 8 years, by Sir Mark, in foal to Halfling.
Millmark, b.g., 3 years, kind and beautiful saddle horse.
Milledna, b.m., 2 years, shows speed; half mile 52 seconds.
Above three eligible for all Canadian tracks.
Two foals, 1908, by Halfling and by James Hal.
Procedee, b.f., 1 year, by Procession.
Molly, b.f., 2 years, by Glitter.
Skipper, b.g., 2 years, by Glitter.
Laura, br.m., 5 years; can show .30 clip.
Two draught fillies, 1 year.
Two draught geldings, 3 years.
Two g. p. mares, sound.
One grey mare, by Rifleman, in foal to James Hal.

CATTLE, &c.

Six milk cows, due within three weeks of sale.
Four cows, just fresh.
Two cows, in milk.
Twelve steers, 3 years.
Twelve steers, 2 years.
Four cattle, 1 year.
Seven calves.
Thirty-five sheep.
Sixteen pigs.
One hundred P. Rock fowl.
Sixteen geese.
Collie dog.

IMPLEMENTS.

Complete outfit of good implements, including:
Gasoline engine, grinders, manure spreader, incubator, hay machinery, etc.
1600 bushels turnips.
Ten tons hay, and household furniture.

TERMS—10 months' credit on usual amounts. Sale at 12 o'clock sharp. Lunch at 11 o'clock.

JAMES BISHOP, Auctioneer

FROM MILL TO YARD

SEND YOUR LUMBER ORDERS TO

Our Stock is large and we are in good shape to fill orders for Pine, Hemlock, Spruce and Hardwood Lumber, Lath, Shingles and Cedar Posts; Doors, Sash, Frames and Trim.

THE RIVERDALE LUMBER CO.,
677 Queen St. East.
Near Broadview, Toronto.

Maple Syrup Makers Attention

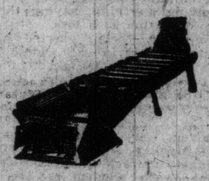

Did you ever stop to think that you can make your Maple Grove the best paying investment on your farm for actual time spent? These results are accomplished by thousands of up-to-date Syrup Makers on the American Continent every year. Why not get in line and make something better than can be produced by using old, out-of-date pans. We can interest you. Write for descriptive catalogue.

THE GRIMM MFG. CO.
58 Wellington Street
MONTREAL

STATE-OWNED CABLES GET DECIDED IMPETUS

Hon. Rodolphe Lemieux Chie Speaker at Influential Mansion House Meeting.

(Canadian Associated Press Cable.)

LONDON, Dec. 11.—An influential meeting was held in the Mansion House (the chairman being Lord Mayor Truscott), in support of the movement in favor of state-owned cables and cheaper rates.

Those present were: The Duke of Argyle, Lords Strathcona, Milner, Jersey, Hon. Messrs. Lemieux, Fisher, Borden and Fielding, Sir E. Sassoon and the agents-general of most of the colonies, a number of M.P.'s and the city business men.

There was some objection to state-owned cables expressed in the word socialism, but Sir Edwar Sassoon emphasized the difference between socialism and imperialization.

Never!

He was more particularly concerned with a state-owned cable service across the Atlantic. It was the logical sequence of the establishment of a Pacific cable. This one step would be of incalculable importance; it was a feasible scheme, one that could be worked on a paying basis.

Figures showed the Pacific cable was not worked at an annual loss each year. There had been an excess of earnings over expenditure ranging from $125,000 to $278,000 a year, which was regularly employed in paying off the original capital expenditure.

The 20th century was Canada's. Was it not a wise policy to give cheap telegraphic communications to both countries? (Cheers.)

He welcomed the help given by the United States, but as this great reform is to be achieved at no distant future, he claimed that Britain and her premier colony should lead and not follow. A state-owned cable across the Atlantic would immediately lower the charges 50 per cent. It is believed there would eventually be a uniform charge not exceeding 10 cents a word.

It would immediately bring charges on messages between England, New Zealand and Australia to half or less the present exorbitant rates. It would be a harbinger of a pan-Britannic cable and telegraph system encircling the globe.

"Can that be accomplished? I think it can, and I believe it will. I have searched in vain for the word impossible in the latest edition of the English dictionary."

Hon. Mr. Fielding also spoke earnestly in favor of a cheap system on imperial grounds. Resolutions in support of the movement and calling on the government to convene a conference were carried. Mr. Asquith was also requested to receive a deputation of business men.

Sentenced for Stabbing.

CHATHAM, Dec. 11.—James Burley was sentenced to two and a half years in Kingston Penitentiary for stabbing Ed. Johnson during a street brawl.

Free Receipt For Weak Men

Gentleman Will Send It Confidentially, Free and Sealed, to Every Weak and Unable Man Who Writes for It.

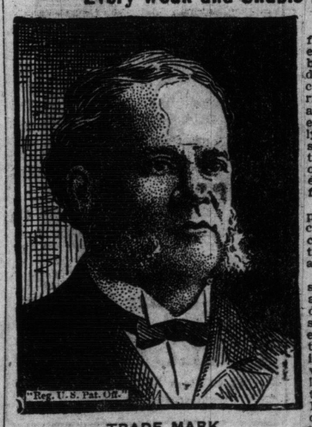

TRADE MARK.

I have in my possession a prescription for nervous debility, lack of vigor, weakened manhood, failing memory and lame back, brought on by excesses, unnatural drains or the follies of youth, that has cured so many worn and nervous men right in their own homes—without any additional help or medicine—that I think every man who wishes to regain his manly power and virility, quickly and quietly, should have a copy. So I have determined to send a copy of the prescription, free of charge, in a plain, ordinary sealed envelope, to any man who will write me for it.

This prescription comes from a physician, who has made a special study of men, and I am convinced it is the surest acting combination for the cure of deficient manhood and vigor-failure ever put together.

I think I owe it to my fellow men to send them a copy in confidence, so that any man, anywhere, who is weak and discouraged with repeated failures may stop drugging himself with harmful patent medicines, secure what, I believe, is the quickest acting, restorative, upbuilding, SPOT-TOUCHING remedy ever devised, and, so cure himself at home quietly and quickly. Just drop me a line like this: Mr. A. E. Robinson, 3933 Luck Bldg., Detroit, Mich., and I will send you a copy of this splendid receipt, in a plain, ordinary sealed envelope, free of charge.

FARMS FOR SALE.

TWO FARMS FOR SALE, NEAR LOcust Hill, 25 miles from Toronto, centre of rich farming district; clay loam; good buildings and fences. Write for particulars to A. C. Reesor, Locust Hill, Ont.

CHOICE DAIRY, STOCK AND GRAIN farm, 106 acres, 16 miles from Toronto, good buildings, fences and water; exceptional conveniences. Apply Box 7, World.

FOR SALE—100 ACRES IN SCARBORO Township, the 4th Concession, Lot 19, one of the best grain farms. All lies to the south, well fenced, good brick house, outbuildings fair; orchard and small fruits, good water. For particulars apply to Alb. Ionson, 1023 Queen-street East, Toronto.

100 ACRES — COUNTY ONTARIO, Pickering Township, 7th Con., Lot 27. First-class clay loam, spring creek, brick house, bank barn, easy terms. R. W. Ward, Claremont, Ont.

SMALL, COMPACT LITTLE FARM, near Toronto West, good buildings, orchard, etc. The McArthur-Smith Company, 34 Yonge.

PICKERING TOWNSHIP FARM FOR sale, 170 acres, 35 unbroken only; never-failing springs, two bank barns, hen house, pig pens, excellent stone house, near schools and village; fine grain and stock farm; price, $8500, with small amount down. Apply either to F. M. Chapman of The World or to Bailey Wetherald, Kinsale, Ont.

Philip & Beaton's List.

PHILP & BEATON, REAL ESTATE Agents, Whitevale, Ont., offer for sale the following valuable farms, all well located to markets, schools, etc., viz.:

140 ACRES, TOWNSHIP OF MARKham, clay loam, good buildings, basement stables, 2 silos, good orchard, good wells and springs; 3 miles from Locust Hill, C.P.R. and same distance from creamery at Locust Hill; price $9600; $2000 down.

112 ACRES, TOWNSHIP OF PICKering, clay loam; good buildings, basement stables; good orchard; about 10 acres hardwood bush; 1¼ miles from Locust Hill creamery and station; price $6500; $1000 down.

50 ACRES, TOWNSHIP OF PICKERing, clay loam, brick house, good barns and basement stables; good orchard; good wells and spring; 3½ miles from Locust Hill, C.P.R.; price $3700, half down.

50 ACRES, TOWNSHIP OF PICKERing, clay loam, good buildings; good orchard; ample water supply; 5 miles from Locust Hill, C.P.R.; price $3200; half down.

100 ACRES, TOWNSHIP OF WHITBY, sandy loam; frame house and barn; 20 acres bush; 2 miles from Brooklin, G.T.R.; price $3000; $1000 down.

43 ACRES, TOWNSHIP OF UXbridge, clay loam; good buildings, basement stables; 10 acres cedar bush; good orchard; spring creek and wells; well adapted for gardening and poultry raising; price $1500, half down.

PHILP & BEATON, REAL ESTATE Agents, Whitevale, Ont. 52.252

FOR SALE.

FOR SALE—YOUNG, FRESH CALVED cow; calf by side; a grand milker. Price $35, or will exchange for fat cow; also a nice delivery horse; price $55. Tryout given. Apply H. A. Jiggins, 150 Coxwell-avenue, near Woodbine.

TOULOUSE GEESE, WHITE WYONdotte cockerels, and Buff Orpingtons for sale. N. J. Chapman, Audley, Ont.

FOR SALE—REGISTERED JERSEY bull, three years old, dark in color, and a good size; or would exchange for a cow or bull from another strain. L. G. Van Egmond, Seaforth, Ont. 6666

FARMS TO RENT.

SMALL FARM TO RENT—TWENTY acres, barn, suitable for butcher or market gardener; will lease for five years if desired, to right person; 1 mile from Whitby. Apply to Miss E. Hood, Whitby. 25

FARMS WANTED.

WANTED TO RENT — A 100-ACRE farm in Markham, Scarboro or Pickering. Apply Box 8, World. 52

AUCTION SALE.

IMPORTANT AUCTION SALE OF farm in Niagara Township, Arable land; fruit and grazing, 305 acres; fine buildings, etc., at the Ellis House, St. Catharines, Ont., 2 p.m., 16th December, 1908. Enquire of C. A. Jones, Vendors' Solicitor, Oshawa, Ont. 55

Choice Yorkshires

I have a few very choice Yorkshire boars of the kind that pay. Also a few young pigs from imported stock. Prices right. Write to

R. E. GUNN,
Dunrobin Farm, Beaverton. 54

PUDDY BROS.
—LIMITED—
Wholesale Dealers in Live and Dressed Hogs, Beef, Etc. 25
Offices: 35-37 Jarvis St

JOSHUA INGHAM
Wholesale and Retail Butcher
Stalls 4, 5, 67, 69, 75, 77 St. Lawrence Market.
Phone Main 2412. 21

C. CALDWELL & CO.
—Wholesale dealers in—
GRAIN, HAY AND FEEDING STUFFS OF ALL KINDS.
26 Front St. East, Hay Market, Toronto
Correspondence Solicited 25

BRAMPTON NEEDN'T AFTER ALL.

The divisional court yesterday reversed the decision of Chief Justice Meredith, and has canceled the mandamus directing the Town Council of Brampton to submit a local option bylaw at the next election.

S. R. Heakes Resigns.

COBALT, Dec. 11.—(Special.)—S. R. Heakes has resigned his position as superintendent of the Nova Scotia and Peterson Lake Mines.

Mr. Heakes is responsible for the efficient mining done at the Nova Scotia, Peterson Lake and Kerr Lake Mines. In the future his attention will be confined to managing the Kerr Lake property, which has developed into a large proposition and commands his undivided attention.

Dog Decides Ownership.

Magistrate Denison, by means of photographs and the plainly expressed preference of the animal himself for Frank Carroll as against Mrs. Mary Sheehan decided in yesterday morning's police court that the dog, whose ownership was disputed, must go to Carroll. The charge of theft against Mrs. Sheehan, in whose possession the dog was found, was adjourned.

John Laxton won't be a candidate for the mayoralty.

A BROKEN-DOWN SYSTEM.

This is a condition (or disease) to which doctors give many names, but which few of them really understand. It is simply weakness—a break-down, as it were, of the vital forces that sustain the system. No matter what may be its causes (for they are almost numberless), its symptoms are much the same; the more prominent being sleeplessness, sense of prostration or weariness, depression of spirits and want of energy for all the ordinary affairs of life. Now, what alone is absolutely essential in all such cases is *increased vitality*—vigour—

VITAL STRENGTH & ENERGY

to throw off these morbid feelings, and experience proves that as sight succeeds the day this may be more certainly secured by a course of

THE NEW FRENCH REMEDY

THERAPION No. 3

than by any other known combination. So surely as it is taken in accordance with the directions accompanying it, will the shattered health be restored,

THE EXPIRING LAMP OF LIFE LIGHTED UP AFRESH,

and a new existence imparted in place of what had so lately seemed worn-out, used up, and valueless. This wonderful medicament is suitable for all ages, constitutions and conditions, in either sex; and it is difficult to imagine a case of disease or derangement whose main features are those of debility, that will not be speedily and permanently overcome by this recuperative essence, which is destined to cast into oblivion everything that had preceded it for this wide-spread and numerous class of human ailments.

THERAPION is obtainable of principal Chemists or from The Le Clerc Medicine Co., Haverstock Road, Hampstead, London. Price in England, 2/9. Purchasers should see that word 'THERAPION' appears on British Government Stamp (in white letters on a red ground) affixed to every genuine package.

Therapion is now also obtainable in DRAGEE (TASTELESS) FORM.

Sole Agents for Canada: Lyman Bros. & Co., Ltd., Toronto; E. Fougera & Co., New York.

Prize Medal, Philadelphia Exhibition, 1876.

OAKEY'S WELLINGTON KNIFE POLISH

Best for Cleaning and Polishing Cutlery, 3d., 6d., 1/-, 2/6 & 4/-

WELLINGTON KNIFE BOARDS

Prevent friction in cleaning & injury to Knives.

POLY BRILLIANT METAL POMADE

Never becomes dry and hard like other Metal Pastes.

SILVERSMITHS' SOAP

For Cleaning Plate.

EMERY, EMERY CLOTH, GLASS PAPER, BLACK LEAD

MANUFACTURED BY

JOHN OAKEY & SONS, Ltd.,
Wellington Mills, London, England.

A HOT TIME

Is what we guarantee our patrons. Eight thousand Toronto homes warmed by our

Hot Water and Hot Air Furnaces.

Twenty years of success and experience behind them. REPAIRS FOR ALL STYLES OF HEATERS.

TORONTO FURNACE and CREMATORY CO.

Office 72 King St. East. Foundry 23 Golden-ave. Phones: M. 1907. Parkdale 492. 36

POLSON IRON WORKS
LIMITED
TORONTO
STEEL SHIPBUILDERS
ENGINEERS AND BOILERMAKERS

HOFBRAU

Liquid Extract of Malt

The most invigorating preparation of its kind ever introduced to help and sustain the invalid or the athlete.

W. H. LEE, Chemist, Toronto, Canadian Agent

Manufactured by
Reinhardt & Co., Toronto, Ont. 246

HIGH-GRADE REFINED OILS

LUBRICATING OILS AND GREASES

THE QUEEN CITY OIL CO.