ARTICLES FOR SALE

Advertisements under this head a cent a word.

SHAFTING, HANGERS, PULLEYS, ALL sizes. G. T. Pendrith, 81 Adelaide west, Toronto.

ONE PATENT LEVEL TREAD HORSE-power, Abel's make, short time in use, cheap. G. T. Pendrith. 81 Adelaide west, Toronto.

DOUGH - MIXING MACHINES — BARREL Mixers, two and three-spindle Tub Mixers, all sizes. G. T. Pendrith, 81 Adelaide west, Toronto.

DIXON'S, 65 KING-STREET WEST, IS THE best place in town to buy your hats and men's furnishings. Every article is marked in plain figures at the closest cash prices, and satisfaction is guaranteed for all goods sold. Study your own interests, gentlemen, and buy your furnishings at Dixon's.

LADIES' PATENT LEATHER SHOES $1.25; men's tan Bals. $1.50, worth $1.75 wholesale; trunks and valises away below wholesale prices; a large assortment of ladies' canvas-shoes, all colors. Maple Hall, 137 and 139 King-street east.

BUSINESS CHANCES.

LICENSED HOTEL, LARGE NEW STABLES, store and factory to let, for sale or exchange. Apply Thomas Davies, 15 River-street.

FURNACES.

TORONTO FURNACE AND CREMATORY Company, Limited, 8 and 10 Queen-street east. Tel. 1907. Headquarters for all styles of heating, steam, hot water and hot air. Repairing and overhauling a specialty. Get our prices.

HOTEL FOR SALE.

THAT WELL-KNOWN AND SUCCESSFUL Dominion Hotel, Richmond Hill, is for sale owing to the ill-health of the proprietor. Must be disposed of at once. For further particulars apply on premises. B. Breilinger, proprietor.

BUSINESS CARDS.

$1 ONLY FOR FIVE HUNDRED NICELY printed business cards, statements, note heads or envelopes. Enterprise Printing Company, 151 Yonge-street.

ENGLISH RIDING SCHOOL, 621 YONGE. Classes daily.

OAKVILLE DAIRY—473 YONGE-STREET—guaranteed pure farmers' milk supplied, retail only. Fred Sole, proprietor.

ART.

J. W. L. FORSTER, PUPIL OF MONS. Bouguereau. Portraits in Oil, Pastel, etc. Studio, 81 King-street east.

BILLIARDS.

CHEMICAL IVORY BILLIARD AND POOL Balls—Chemical ivory balls are superior in many respects to elephant ivory. They are quite as elastic, and will not break, crack or shrink. They are precisely the same weight as the best quality of soft Zanzibar ivory; they are not injured by changes of temperature; they are made of the same composition throughout, and have no "heavy sides," the centre of gravity and the centre of density being equal in each and every ball; the colors cannot wear off, as the balls are all colored through and through, and never require to be turned or colored. For sale by Samuel May & Co., Billiard Table Manufacturers, Toronto.

MEDICAL.

DISEASES OF WOMEN — DR. TURVER — Consultation rooms 1243 Queen-street west; good accommodation for patients; write or call between 1 and 4 p.m. Telephone 1950. e7

"DOWN TOWN OFFICES" OF DRS. Nattress and Henwood, 14, 15, 16 Janes' Building, King and Yonge.

MUSICAL.

P. W. NEWTON, TEACHER OF BANJO, Guitar and Mandolin. Private lessons. Thorough instruction. Clubs conducted reasonably. Studio: Nordheimer's, 15 King-street east, 10 a.m. to 5 p.m. Evening lessons only at residence, 6 Irwin-avenue, off Yonge-street.

MARRIAGE LICENSES.

H. S. MARA, ISSUER OF MARRIAGE Licenses, 5 Toronto-street. Evenings, 542 Jarvis-street.

MESMERISM AND HYPNOTISM.

PROF. HALFPENNY, PHYSICAL DIRECTOR, gives private instructions in mesmerism and hypnotism; guarantees pupils to learn in one week. Class lessons Saturday evenings at 442 Ann-street.

EDUCATIONAL.

LESSONS IN FRENCH. MRS. MENDON, 247 Gerrard east.

PHRENOLOGY—MRS. MENDON, 247 GERrard-street east, Toronto.

EVENING CLASSES OPEN AT BARKER'S Shorthand School, 14 King west, on Sept. 18.

ARTICULATION SCHOOL—DEAF CHILDren taught to speak and to understand conversation by watching the movements of the lips. School opens first Monday in October. Course of study same as in London school. For full particulars call or address Bessie Eddy, principal, 107 Spadina-avenue, city.

FINANCIAL.

A LARGE AMOUNT OF PRIVATE FUNDS to loan at low rates. Read, Read & Knight, solicitors, etc., 75 King-street east, Toronto. ed

MONEY TO LOAN ON MORTGAGES, endowments, life policies and other securities. James O. McGee, Financial Agent and Policy Broker, 5 Toronto-street. ed

LARGE AMOUNT OF PRIVATE FUNDS TO loan at 5½ per cent. Apply Maclaren, Macdonald, Merritt & Shepley, 28-30 Toronto-street, Toronto.

VETERINARY.

ONTARIO VETERINARY COLLEGE, TEMperance-street, Toronto, Canada. Session 1894-95 begins October 17th.

PATTERNS AND MODELS.

JAMES BOWDEN, 102 ADELAIDE-STREET west, Toronto; patterns and models mechanically and accurately constructed with promptness and despatch; estimates given; satisfaction guaranteed. 137

HOTELS.

AMERICAN HOTEL, CORNER KING AND Charles-streets, Hamilton. Convenient to boats and trains. Rates $1 per day. 6

DAVISVILLE HOTEL, WALTER H. MINNS, proprietor, Davisville, North Toronto, Ont. Street cars pass the door. Meals on European plan. First-class boarding stable attached. Every accommodation for driving parties, cyclists and summer boarders.

ROYAL HOTEL, HARRISTON, ONE OF THE finest commercial hotels in the west; special attention paid to the traveling public; rates $1 to $1.50 per day. J. B. Bingham, proprietor. ed

RUSSELL HOUSE, ORILLIA—RATES $1 TO $1.50 per day; first-class accommodation for travelers and tourists. P. W. Finn, Prop.

LAKE VIEW HOTEL, Cor. Winchester & Parliament-sts

Every accommodation for families visiting the city, being healthy and commanding a magnificent view of the city. Terms moderate. ed JOHN AYRE, Proprietor.

LEGAL CARDS.

MCDOWALL THOMSON, BARRISTER, SOLIcitor, Notary, etc., room 79 Canada Life Building, 46 King-street west, Toronto. Telephone 2248.

FRANK R. POWELL, BARRISTER, SOLicitor, etc., room 19, York Chambers, 9 Toronto-street. Money to loan.

COOK, MACDONALD & BRIGGS, BARristers, Solicitors, Notaries, etc., 1 Adelaide-street east, Toronto. W. Cook, B.A.; J. A. Macdonald, A. H. Briggs, M.A., LL.B.

MEREDITH, CLARKE, HOWES & HILTON Barristers, Solicitors, etc., 24 Church-st, Toronto. W. R. Meredith, Q.C., J. B. Clarke, H. H. Howes, F. A. Hilton.

LAIDLAW, KAPPELE & BICKNELL, BARristers and Solicitors, Imperial Bank Buildings, Toronto. William Laidlaw, Q.C.; George Kappele, James Bicknell, C. W. Kerr.

ALLAN & BAIRD, BARRISTERS, ETC. Canada Life Buildings (1st floor), 40 to 4 King-street west, Toronto; money to loan, W. T. Allan, J. Baird.

TO RENT

55 WELLESLEY-STREET, Furnished or Unfurnished, first-class, 14 rooms.

DENTISTRY.

R. IGGOS, DENTIST—BEST TEETH ON PLATES only $8; crowning and bridging a specialty.

F. H. SEFTON, DENTIST - ESTABLISHED 1880. I am prepared to insert gold fillings at $1. ....NO. 4 QUEEN-STREET WEST.... Over Jamieson's Clothing Store, corner of Queen and Yonge-streets. Other fillings in proportion. Painless extraction by the new method. 156

MONTREAL IN A BAD FIX.

Ordered to Open Street When There Is No Money to Pay for the Work.

Montreal, Sept. 21.—Montreal citizens received a rude shock to-day when Judge Taschereau issued a mandamus that St. Lawrence-street be opened at once to the river front. This will mean hundreds of thousands of dollars of expenditure to be met by taxation of property. It is impossible to borrow for this work, as the point designated by the act empowering the city to borrow has been reached. So, there is no other way of raising money for the purchase of this valuable property except by taxing the citizens.

Work had been suspended pending the submission of the case to the court.

It was represented that while the act empowered the city to open the street, no money could be borrowed for the work. The judge held that there were other ways of raising the money than by borrowing, and ordered that the street be opened at once, in accordance with the act and the wishes of those who wanted to see the terms of the act carried out. The new street will wipe out part of the big convent of the Sisters of the Congregation of Notre Dame and several other equally valuable edifices. There will be a sudden jump in the rate of taxation to meet this sudden requirement.

WANT A CIVIC PLANT.

The Trades and Labor Council and Electric Light Matters.

At a meeting of the Trades and Labor Council last night at Richmond Hall, President John Tweed in the chair, a communication was received from the Tailors' Union requesting the Council's co-operation in their strike at the shop of R. J. Hunter & Co., King-street west. The communication was received favorably, and a committee, consisting of Messrs. Carey, Banton and O'Brien, was appointed to take the matter in hand.

The American Rattan Company came in for condemnation in the report of the Municipal Committee. It objected to the exemption of this company from taxation. The concession was, it said, obtained seven years ago, on consideration that the company would continuously employ 75 hands, but it had been ascertained that the firm now only employed 35 or 40 people, a great number of whom worked only half time. It would not be surprising to hear, went on the report, sarcastically, of the Rattan Company joining the Massey-Harris Company in threatening to leave the city on account of high taxation and high water rates.

The report asked why T. Bell & Co., coal merchants, had been allowed to open a new branch establishment on city property in the Esplanade.

The committee advocated the establishment of a civic electric lighting plant. On this question a discussion arose, one section of the members desiring that the clause be referred back for further information, but the dissentients were outvoted and the clause allowed to stand.

That Open Letter.

The particulars of a remarkable cure of consumption, after the patient had reached the last stages, related in the article published in The World last week under the heading "An Open Letter from a Prominent Physician," has caused much comment. It is well known that physicians as a rule are averse to speaking words of praise for an advertised medicine, however meritorious it may be, and when one of them casts this prejudice aside and gives in plain, unvarnished language the particulars of a case that must take rank among the most remarkable in the practice of medicine, it is not only a noteworthy triumph for the medicine in question, but also reflects credit on the physician who has cast aside his professional prejudice and gives the result of his use of the medicine for the benefit of suffering humanity. In the articles published from time to time, vouched for by reliable newspapers, the public have had the strongest evidence that Dr. Williams' Pink Pills for Pale People is a medicine of remarkable merit, and now to these is added, on the authority of a well-known physician, over his signature, the particulars of the cure of consumption through the timely use of Dr. Williams' famous Pink Pills. It cannot be too widely known that a remedy has been found that will cure this hitherto deadly and unconquered disease, and if any of our readers have not read the article to which we refer we would advise them to look up last week's issue and give it a careful perusal. The facts related may prove of valuable assistance in a time of need.

York Township Fair.

The annual Fall Fair of the York Township and North Toronto Agricultural Society promises to be one of the most successful ever held. The entries so far are away ahead of any former year, and a first-class program of special attractions has been provided. The Fair will take place on Tuesday and Wednesday next at Glen Grove Park, Eglinton. The most interesting event on Tuesday will be the dog and pony race. Take Yonge-street cars, thence by Metropolitan.

Elegant Furniture By Auction.

Messrs. Charles M. Henderson & Co. will sell by public auction on Tuesday, Oct. 2, at the handsome residence of Walter Gaynor, Esq., No. 500 Huron-street, north of Bloor-street (annex), the whole of his rich and costly household furniture, carriages, etc. The furniture is all of the finest quality and will, no doubt, attract a large audience.

Unequal Assessment.

A property owner showed The World yesterday two notices of assessment made by the same assessor in the Fifth Ward on houses built and owned by the first mentioned. One house cost $2200, and was assessed at that amount; the other cost $2800, and is assessed at $1750.

$1500 Reward for a Murderer.

The detective department has been notified of the fact that $1500 reward is offered for the capture of the murderers of Charles B. Chauvin at Grosse Isle.

Some people laugh to show their pretty teeth. The use of Ivory White Tooth Powder makes people laugh more than ever. It's so nice. Price 25c. Sold by druggists. 246

C. M. Henderson & Co's Card.

Attention is called to the business card of Messrs. Charles M. Henderson & Co., 167 Yonge-street, near Queen-street. Parties requiring the services of this firm would do well to give early notice. The firm's facilities for conducting sales at private residences are unsurpassed.

Dr. Fowler's Extract of Wild Strawberry cures Diarrhea, Dysentery, Cramps, Colic, Cholera Morbus, Cholera Infantum and all looseness of the bowels. Never travel without it. Price 35c. 246

Personal.

Mr. Eugene O'Keefe, the well-known brewer, is ill.

Mr. John Dennis, late of Jewell & Dennis, returned to his home in California yesterday.

Hon. George E. Foster and Mrs. Foster left for Ottawa last night in a private car attached to the C. P. R. express. They have been spending the summer at their residence, Apohaqui, King's county. Mr. Foster has remained as quiet as possible during the eight weeks he has been in the country. He has done little or no visiting, his correspondence has been as light as it was possible for him to make it. He has enjoyed almost perfect rest, and it has had the desired effect. Mr. Foster told a Sun reporter last evening that his general health was very much improved. He has been troubled considerably with lumbago, and even the long rest has not effected a permanent cure of this disease, although he is feeling much better. Mr. Foster was asked whether or not he thought Parliament would open much earlier than usual. He said he did not think it would open much before the first of February, certainly not before Christmas, as some persons had stated.—St. John, N. B., Sun.

VAN VLACK MUST PAY.

His Attempt to Save the Penalty Does Not Meet With Success.

Temporary Chairman Burns presided at the meeting of the Executive Committee yesterday afternoon.

With reference to the recommendation of the City Engineer for the construction of a cedar block pavement on Bloor-street, from Dufferin-street to Lansdowne-avenue, included in the report of the Board of Works, Ald. Crawford opposed the laying down of block pavement. Those we had were a disgrace to the city. He advocated the use of macadam or brick.

On the motion of Ald. Frankland the City Engineer's recommendation that Contractor Van Vlack be not charged the $250 penalty for the delay of 10 days in completing his contract for paving the track allowance on Broadview-avenue was struck out, and the penalty will be enforced.

Ald. Frankland also moved that the proposed bylaw compelling the Toronto Street Railway Company to provide vestibules on all cars for the protection of motormen should insist on the whole work being completed on Jan. 1 next, instead of in October, 1895. The motion was adopted.

The report of the Board of Works, with the two latter alterations, was passed, as were the reports of the Property and Fire and Light Committees.

On the subject of Island affairs, the report of the Property Committee recommended that the bylaw prohibiting the renewal of the Island leases be repealed; that immediate steps be taken to compel the removal of the house and garden alleged to belong to Mr. Simpson, situated on the roadway allowance some distance south of Heber's Hotel; and that application be made at the next session of the Ontario Legislature for vesting the ferry service in the city, with power to sell or lease the exclusive privilege by tender or public auction.

Oriental Entertainments By Mrs. Mountford.

Lydia Mamreoff Von Finkelstein Mountford will return to Toronto for a series of tableau lectures running through the whole of the first week in October. The authorities of Grace Hospital have been fortunate in securing the first engagement of this remarkably clever woman, who is, as has been said, "lecturer, elocutionist and actress all in one." A special feature of the return visit will be the production for the first time in Canada of the entertainment illustrating the "Jews at Home," in which the manners and customs of the Hebrew people will be graphically presented, including the Wailing at the Wall in Jerusalem. Mrs. Mountford opened her Canadian tour in St. John, N.B., last week.

Special Excursion to Europe.

The steamship owners will make special rates from Toronto to Liverpool, Londonderry, Belfast or Glasgow in the second cabin, on the steamers from Montreal, and special first-class on the railway and back to Toronto, for the exceedingly low rate of $68.30, good for 12 months. The transfer company at Montreal will also take a hand in and convey passengers and baggage to and from the steamers from railway stations without extra charge to passengers. Tickets and all information to be had from R. M. Melville, general ticket agent, 34 Adelaide-street east, Toronto, or Tel. 2010.

Heart Disease Relieved in 30 Minutes.

Dr. Agnew's Cure for the Heart gives perfect relief in all cases of Organic or Sympathetic Heart Disease in 30 minutes, and speedily effects a cure. It is a peerless remedy for Palpitation, Shortness of Breath, Smothering Spells, Pain in Left Side and all symptoms of a Diseased Heart. One dose convinces. Sold by C. D. Daniel, 171 King east, and all druggists. 64

A New Laundry Co.

Mr. J. A. Rolston, who so successfully managed the Parisian Laundry Co. for the past six years, has opened out on his own account in elegantly appointed quarters, under the style of the Rolston Laundry Co., at 114 Bay-street, immediately north of The Mail building. Mr. Rolston's long experience is a sufficient guarantee that all work will be first-class. Orders will be called for and delivered in any part of the city, and promptness will be the motto. Telephone 1431.

29 Jarvis-Street,
Toronto, Nov. 28th, 1893.

B. Lindman, Esq.: Dear Sir,—I have been ruptured for five years, and in that time have experimented with many styles of trusses, all of which seemed to do me more harm than good. I was so disgusted with the slow progress I was making, that I started to invent a truss of my own. Before completion, however, I heard of the Wilkinson truss, and was induced to give it a trial. I have now been wearing the one I procured from you about three months, and during the last five years I have not experienced so much comfort. I cannot but recommend it to persons requiring a truss.

You may refer to me for reference.

Yours truly, (Signed) MATT EVANS.

Luby's is not a dye, but restores the original color and beauty to the hair naturally. It will give tone and energy to the scalp, thus ensuring luxuriant hair. It will stop the hair from falling out, prevent baldness and produce a new growth. It will cure and prevent dandruff and like complaints, and for the mustache and whiskers it has no equal. Luby's is acknowledged to be the best preparation ever invented for the hair. Sold everywhere, only 50 cents a bottle. 6

Western Excursion.

On Sept. 11, 25 and Oct. 9, the Wabash Railway will sell round trip tickets at about single fare to points in the Northwest, west and southwest. All tickets good for 20 days from date of sale. Full particulars at Wabash Office, N.E. cor. King and Yonge-streets, Toronto. J. A. Richardson, Canadian passenger agent. d

Public Library Board.

The Public Library Board met yesterday afternoon. There were present Messrs. A. R. Boswell, Q.C., H. Kelley, Frank Somers, John Taylor, C. J. McCabe and Chairman Vokes. Accounts were passed amounting to $2,009.40. The Library Committee recommended the purchase of 996 volumes of books at a cost not exceeding $980.

Relief in Six Hours.

Distressing kidney and bladder diseases relieved in six hours by the Great South American Kidney Cure. You cannot afford to pass this magic relief and cure. Druggists.

Mother Graves' Worm Exterminator is pleasant to take: sure and effectual in destroying worms. Many have tried it with best results. d

Rheumatism Cured in a Day.

South American Rheumatic Cure, for rheumatism and neuralgia, radically cures in one to three days. Its action upon the system is remarkable and mysterious. The first dose greatly benefits. 75c. Druggists. 46

Dyspepsia arises from wrong action of the stomach, liver and bowels. Burdock Blood Bitters cures Dyspepsia and all diseases arising from it 99 times in 100. 246

Read Is Out His Money.

Burl and Jennie Randolph, who were charged with having robbed W. G. Read of $130, regained their liberty yesterday, the jury at the Sessions bringing in a verdict of not guilty.

Why go limping and whining about your corns, when a 25-cent bottle of Holloway's Corn Cure will remove them? Give it a trial, and you will not regret it. d

Fell From a Wagon.

James Gray, 359 Front-street east, employed as a driver for the Lake Simcoe Ice Co., fell from his wagon at Front and Jarvis-streets yesterday afternoon. The wheels passed over his leg, and injured it so seriously he was sent to the General Hospital in the ambulance.

Dear Sirs,—I have used Yellow Oil for two or three years, and think it has no equal for croup. Mrs. J. S. O'Brien, Huntsville, Ont. 246

Ayer's Pills regulate the liver, strengthen the stomach and cleanse the bowels. 267

SHOULD WOMEN SMOKE?

A Silly Season Question With Some Silly Season Answers.

The Nineteenth Century makes this good old subject its "silly seasoner." Mrs. Frederic Harrison treats in the form of a conversation. The arguments which she puts forward, for and against, may thus be summarized. But first, do women smoke? Yes; for "the five daughters of our clergymen here all smoke," and "as you may see in the papers, a wedding cannot be said to be really 'smart' unless the presents include at least three cigarette cases for the bride." And now, ought women to smoke?

YES.

Because: If a harmless smoke soothes and comforts men, who are we that we should deny it to women, because, forsooth, it does not fit in with our ideas of what becomes a woman?

Because: "Here are two men and two women, and the two men may hide their defects and shortcomings in conversation with smoke, while we poor women have to insert our best remarks between the puffs—why should not we smoke?

Because Restlessness is the fashion of our age, and smoke is good for restlessness. George Sand advised all women to take to needlework as a sedative; but she herself took to smoking. The new woman has followed her example instead of her precept.

Because: "Spanish and Russian women smoke, and why not English women?"

NO.

Because a higher morality is to be expected from women than from men. Smoking, as a mere self-indulgence, is opposed to the higher morality.

Because: "Who can suppose nicotine to be a useful preparation for the young life to be launched into the world? And for the nursing mother with a cigarette, what can we say? 'We would have to bury all our pictures of the Madonna fathoms deep that they might not behold so unlovely a sight.'"

Because the reserve force of the race must be stored up by women, and smoking uses up that force.

Because woman is bound to so many artificial wants already that she ought not to cultivate another.

A Flight of Flies.

The Paisley Advocate says: A flight of flies similar to the one noticed in these columns last week was witnessed on Sunday evening. In passing over the village they seemed to fly higher than in the open, making it much harder to estimate their extent, but the same evening a resident of Greenock, crossed the line of march of the pests, and states that for an entire mile and a quarter he drove through myraids of flies so dense that to the superficial observor they appeared to be clouds of smoke. They kept crossing his pathway for the entire distance, and when he finally passed their trail they were still coming as numerous as ever. They appeared to be moving in loose columns, and extended from a point about as high as a house from the ground until they faded in space.

To Hang Out.

This phrase certainly occurs in the Pickwick Papers. Bob Sawyer says to Mr. Pickwick: "Where do you hang out?" and that gentleman replied "that he was at present suspended at the George and Vulture, Cornhill." An earlier instance of its use I do not remember, but 40 years ago it was a common enough question at Oxford. "Where do you hang out?" that is, live or reside.

At Cambridge the question put was, "Where do you keep?" and the use of one expression or other used to be regarded as showing that in Oxford and Cambridge man. In East Anglia, the dining room is often called the "keeping room." Both universities yet retain, I suppose, some peculiar words in their vocabulary.

The following is an early instance of "to hang out," with John Cleveland's "Miscellaneous Poems." He is describing a knight, one Sir Thomas Martin, as on exhibition:

Hang out a flag, and gather pence a place
(Which Afric never bred, nor swelling Greece
With stories tympany), a beast so rare,
No lecturer's wrought cup, nor Bartholomew's Fair
Can match him; nature's whimsey, that outvies
Tradicant and his ark of novelties,

This shows that hanging out a flag was an advertisement of any show.—Notes and Queries.

Royal Apartments.

It is said by a visitor lately distinguished by a "command" from the Queen at Osborne that the Indian room in the palace is the most splendid apartment in the world. Heretofore the Salon des Glaces at Versailles and the famous salons in the castle of the late King of Bavaria have been unapproachable models in royal interiors—but the gallery at Versailles is now public, and no longer modern, and the apartments of the unhappy Louis are closed to all save servants' eyes. The Indian room was built and decorated in commemoration of the Indian Empire, and it is used solely for great banquets and those State occasions demanding social grandeur. No photographs, if they were allowed to be printed, would do justice to the magnificent scheme of decoration, which was the work of native artists during two years. In this regal room the Emperor William and all the royalties lately gathered at the Cowes regattas were assembled, and the spectacle is described as having been grand beyond words. It would seem as if the great little Queen desired to impress on her rather bumptious grandson the importance of England's sovereign beneath that splendid rooftree, and if so it was a success, as the German courtiers cannot say enough in praise of their surroundings on that occasion. Osborne House is the palace least known to the Queen's subjects. It is in all senses a private residence, a seaside home, not to be invaded by sightseers, as Windsor castle, or even Buckingham palace, is when the court is absent.—Boston Herald.

The Impediment.

"Can you look at the divorce court and wonder why young men and women do not marry?"

"True. Justice ought to be less expensive than it is."—Detroit Tribune.

Who Owns These Articles?

John Kelly was arrested on Queen-street yesterday by P. C. Campbell (209) while trying to sell to a second-hand dealer a valise containing a ladies' silk skirt, a white linen skirt, a pair of gentleman's brown riding pants and a boy's brown overcoat, with cape attached. An owner is wanted for these articles.

Prittie Committed For Trial.

At the Police Court yesterday R. W. Prittie was committed for trial on the charge of having set fire to his house in May last. The case will be threshed out at the Sessions before Judge Macdougall. Bail was accepted.

COLLEGE FEES IN TORONTO.

What it Costs to Learn a Profession in Canada.

As the influx of students from all parts of Ontario to the various seats of learning in Toronto shortly occurs, our correspondent corralled all data bearing upon the costs of a professional training so that farmers' sons may learn beforehand the outlay in cash requisite before they can join the already overcrowded professions.

To begin with, there is the Toronto University; most young men prefer to start off with a B. A. degree, and most attend that university because it is supported by the Provincial Government, and fees are kept at rock-bottom. Nevertheless, for the four years' course, about $140 is required, $120 more for text-books, and for the 120 working weeks $500 is a very moderate allowance for board and lodging. Other incidentals raise the total figure on the average to $1,000, although the young man who takes no fun out of singing in the theatre "gods," shuns college clubs, and turns the back on the claims of football, lacrosse and other games, but rivets himself to the desk week in and out, may don his hood eventually, health permitting, for a trifle over half that sum, particularly if he be not over-fastidious as to where he sleeps and what he eats.

At the School of Practical Science, the mill for turning out civil, electrical, mining and all manner of engineers, chemists, surveyors, etc., the course of three years entails an expense of $300, the total with board and other necessary outlays reaches $900. If the student yearns for a bachelor of applied science degree he has to take an additional year's course. To emerge from the Law School at Osgoode Hall a full-fledged briefless barrister costs in fees and books $400, which, added to the living expenses for the stipulated three years, makes $780.

The College of Pharmacy mulcts its students in two years' fees of $117, books cost $25, living expenses $308; total, $450.

The veterinary students have two five-month sessions, and pay $130 in fees, $40 for books and, board and all, get their training generally for well under $350.

The divinity student, as a rule, can make his mission-field labors during the vacations pay for his college course, and finds his city sojourn a very pleasant one, with gifts of suppers and invitations to dinners and suppers strewn pleasantly along the path of academic days.

Of all the protessions, medicine gets the credit of being most overcrowded. Dr. Sanger's open letters furnishing abundant proof that young men would do better to stay on the farm or engross a business life than study medicine. Certain doctors, in fact, banded together under the name of the Medical Defence Association, affirm that every student being worth $400 in hard cash to the college he attends each of our six medical schools is an active agency in enticing young men and women to enter medicine. When Ontario already has one physician to every 800 people, or in proportion twice as many as Great Britain and four times as many as France. Besides these 1,500 doctors more than we should have, there are said to be 1,000 more who have graduated, and growing dispondent, quit for something more remunerative. In the United States there are 1,000 more doctors born and, educated in Ontario.

As at present arranged it costs about $4,500 to qualify as a physician, or say $400 to the medical school, $100 to the council, five years' board and clothing at $300 a year and $500 for books, instruments, traveling during the five year course.

When the recognized worth of these various degrees are considered, it can be seen that they are very cheaply obtained, and this is one reason why the call still goes up for young men to stay on the farm. The 5,000 students now going through courses in Toronto are not all destined to even limited wealth. Half of them, after a few years of shabby genteel life and semi-starvation will, as usual, levant to the States or forsake for some lowlier occupation the calling that they thought would make them rich without the acquisition of blisters on their hands.—Buffalo Express.

Gems of Thought.

A man's conduct is an unspoken sermon.

All true courtesy springs from the heart.

The golden age is not behind but before us.

A happy fireside is better than a big bank account.

Of all combats, the sorest is to conquer ourselves.

The honest man never stops to enquire if honesty pays.

Overwarm friendships, like hot potatoes, are quickly dropped.

A myrtle standing among nettles does notwithstanding retain the name of a myrtle,

Though thou hast never so many counsellors, yet do not forsake the counsel of thy own soul.

A man who puts off his enjoyment too long will find it mislaid by the time he goes to get it.

Modesty is to merit what shading is to a figure in a picture. It makes it stand out in strong relief.

It is not so much the being exempt from faults as the having overcome them that is an advantage to us.

No true work since the world began was ever wasted; no true life since the world began has ever failed.

The wealth of a man is the number of things which he loves and blesses, which he is loved and blessed by.

Man and wife are like a pair of scissors, so long as they are together, but they become daggers as soon as they are disunited.

One of the illusions is that the present hour is not the critical, decisive hour. Write it on your heart that every day is the best day in the year. No man has learned anything rightly until he knows that every day is Doomsday.

Remember that some of the brightest drops in the chalice of life may still remain for us in old age. The last draught which a kind Providence gives us to drink, though near the bottom of the cup may, as is said of the draught of the Roman of old, have at the very bottom, instead of dregs, most costly pearls.

Capt. McNeale's Funeral.

The remains of the late Capt. McNeale of the King's 8th, which were unearthed in Duke-street are to be coffined and placed on view at the Veterans' rooms, Occident Hall, next Thursday and Friday. It is probable the funeral will take place from the spot where the remains were found on Saturday of next week.

The Escape From Sing Sing

Herrmann the Great has fairly outdone himself in the invention of his latest illusion, which he has christened "The Escape from Sing Sing." It is a variation and amplification of the Chinese immigration trick in a timely garb. It will be shown all next week at the Grand Opera House.

HE LIKES TORONTO.

The Millionaire Proprietor of Pink Pills Heavily Interested Here and May Become a Resident.

George T. Fulford, Brockville, millionaire.

Less than five years ago every dollar he could lay his hands on went towards advertising Pink Pills. To-day he is a millionaire and enjoys a princely income from his business.

"He's one of the best financiers in Canada," said a Board of Trade man, pointing out the stocky Brockvillian as he stood in the doorway of the Queen's Hotel the other day. "He's worth a cool million and a half—all made within the past three years, and now he's salting down his money in solid stock investments. I wouldn't be surprised if Fulford became a permanent resident of Toronto."

"Why?"

"Well, he likes the city," said the Board of Trade man, "and I understand he's looking around among the swell Toronto residential properties that are in the market. Besides, I'm told he's interested in several large enterprises here, and only lately invested heavily in Toronto street car stock. I think his purchase amounted to something like $150,000."

Who Reads this Is invited

to our AUTUMNAL OPENING TO-DAY—*not to buy, merely to see and admire*, this is our only expectation for the present. ITALY has given us MARBLE STATUARY and "SALVINI" CERAMICS, AMSTERDAM her DIAMONDS in profusion, FRANCE her RARE BRONZES, FAIENCE and the thousand and one artistic pieces in which the proverbial French taste is supreme, and ENGLAND her STERLING SILVER TEA SERVICES and "Correct" appointments for TABLE, TOILET and LIBRARY. TO-DAY and EVERY DAY we wish to assure our patrons that when visiting our ART ROOMS *no attentions whatever will be thrust upon them by any member of our staff beyond such as may be voluntarily sought for.*

Ryrie Bros.
JEWELERS,
Cor. Yonge and Adelaide-sts.

We purchase everything direct from the manufacturers; hence you save all middlemen's profit.

Some things may be
Too Fresh
but freshness in fruit is no fault.
Ours comes every day.
R. BARRON
Groceries, etc.
726-728 YONGE-ST.
3255.

ERRORS OF YOUNG & OLD
Organic Weakness, Failing Memory, Lack of Energy, permanently cured by
Hazelton's Vitalizer
Also Nervous Debility, Dimness of Sight, Stunted Development, Loss of Power, Pains in the Back, Night Emissions, Dyspepsia, Seminal Losses, Excessive Indulgence, Drain in Urine and all ailments brought on by Youthful Folly. Every bottle guaranteed. Call or address, enclosing 8c stamp for treatise.
J. E. HAZELTON,
Graduated Pharmacist, 308 Yonge-street, Toronto, Ont.

RECIPE
For Making a Delicious Health Drink at Small Cost.
Adams' Root Beer Extract..... one bottle
Fleischmann's Yeast..one quarter of half a cake
Sugar.....two pounds
Lukewarm water.....two gallons
Dissolve the sugar and yeast in the water, add the extract and bottle, place in a warm place for twenty-four hours until it ferments, then place on ice, when it will open sparkling and delicious. The root beer can be obtained in all drug and grocery stores in 10 and 20 cent bottles to make two and five gallons. 6

NERVOUS DEBILITY.
Exhausting Vital Drains (the effects of early follies) thoroughly cured, Kidney and Bladder affections, Unnatural Discharges, Syphilis Phimosis, Lost or Failing Manhood, Varicocele, Old Gleets, and all Diseases of the Genito-Urinary Organs a specialty. It makes no difference who has failed to cure you. Call or write. Consultation free. Medicines sent to any address. Hours 9 a.m. to 9 p.m.; Sundays 3 to 9 p.m. Dr. Reeve, 345 Jarvis-street, 4th house north of Gerrard-street, Toronto. 246

BBB
BURDOCK BLOOD BITTERS CURES SICK HEADACHE.
"Was troubled with continual Headache and Loss of Appetite, but before I had taken many doses of B.B.B. appetite and health returned."
J. B. Thompson, Bethesda, Ont.

Some people laugh to show their pretty teeth The use of Ivory White Tooth Powder makes people laugh more than ever. It's so nice. Price 25c Sold by druggists.

For rashes, pimples and blotches, Ayer's Sarsaparilla is an unequalled specific. 267

CARTER'S LITTLE LIVER PILLS
SICK HEADACHE
Positively cured by these Little Pills.
They also relieve Distress from Dyspepsia, Indigestion and Too Hearty Eating. A perfect remedy for Dizziness, Nausea, Drowsiness, Bad Taste in the Mouth, Coated Tongue Pain in the Side, TORPID LIVER. They Regulate the Bowels. Purely Vegetable.
Small Pill. Small Dose. Small Price.

GROCERIES WINES LIQUORS ALES &c
NEW
Valentia Raisins
- Just Arrived -
JAS. GOOD & CO.
220 Yonge-Street.
Tel. 424.

Furs! Furs!
FULL STOCK.
See the newest things in Capes. See ours before buying.
Best value, quality and style.
Hammond the Furrier
129 Yonge-street. 246

When depressed or suffering from brain fag, over-work or mental worry drink
SALVADOR
Bottles Only. 246
Reinhardt & Co.
Lager Brewers, Toronto.

Everybody Says
WEBB'S BREAD
Is the Best.
Telephone 3907.
447 Yonge-st.

Carving Tools!
Genuine "ADDIS" Tools.
LADIES' SETS in all Qualities.
CARVING TOOL HANDLES AND SLIPS.
AIKENHEAD HARDWARE CO.
6 ADELAIDE EAST. 426

RUPTURE
Comfort and security assured So-called "Hopeless Cases" solicited. Children positively cured in a few weeks. If you get any appliances get the very best. Over twenty years in business in Toronto in this one line exclusively. J. Y. EGAN, Hernia Specialist, 266 West Queen-street, Toronto. 67

ALE $1.00 PER DOZ.
(Toronto Brewing and Malting Co.)
C. TAYLOR
205 PARLIAMENT - STREET.
Telephone 585. 267

The Canadian Homestead Loan and Savings Association.
The shareholders of the above Association are hereby notified that the Ninth Annual Meeting for the presentation of the financial statements, election of Directors, amendments to the rules and bylaws and other purposes, will be held at the office of the Association, 72 King-street east, Toronto, on Tuesday, October 2, 1894, at 7.30 p. m. By order,
A. J. PATTISON, Secretary.
Toronto, Sept. 4, 1894. sept. 6, 22

SALE BY TENDER.
Tenders will be received by the undersigned until noon of Wednesday, 26th September, 1894, for the purchase of the machinery and furniture of a hat factory, or a portion of it. A list of the machinery can be seen at the office of the undersigned. No tender necessarily accepted. Terms cash.
RICHARD H. R. MUNRO,
Solicitor for the Mortgagee,
636 24 York Chambers, Toronto.

Newest Leading Fur Styles
NOW BEING SHOWN IN
Capes, Jackets, Circulars.
246
JAS. H. ROGERS,
CORNER KING AND CHURCH-STS.

An Advantage
Our customers have the privilege of selecting goods from the largest stock of Fine Furs in Canada at the lowest prices. Our
Ladies' Sealskin Coats and Capes
are cut by practical pattern makers
36
G.R.RENFREW & CO.
5 King-St. E., Toronto.
35 and 37 Buade-Street, Quebec

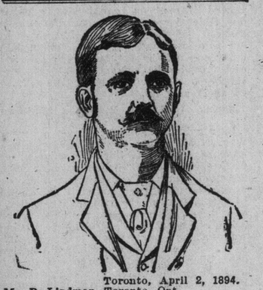

Toronto, April 2, 1894.
Mr. B. Lindman, Toronto, Ont.
Dear Sir,—I have been very badly ruptured for the past four years, and have tried many different kinds of trusses, but none have given me the relief and comfort that the Wilkinson Truss which you fitted on me, and I endorse it only as a past sufferer can.
Yours very truly,
C. D. SMITH,
Foreman Electric Department Toronto Railway Co. 246

AUTUMN NOVELTIES
In New
Silks
Satins
Tweeds
Serges
Cheviots
Homespuns
JOHN CATTO & SON,
Temporary Premises, 73 King-st. E.—5 Doors East of Old Stand—During Re-building. 246

Special.
10,000