WHISKARD'S

Three Busy Stores,

228, 230 and 232 Dundas St.

WHAT SHALL THE GIFT BE?

The Question of the Hour is "What Shall I Give Him or Her for Christmas?"

Ladies should remember that it's the useful article that appeals to the one who receives the gift.

Something to Wear Makes the Ideal Christmas Gift.

Splendid Value in Rugs.

MOQUET RUGS, LARGE SIZE; worth $3 50, for $2 75 each.

VERY LARGE MOQUET RUGS, worth $5, for $4 25 each.

LARGE REVERSIBLE RUGS, $2 75 each.

Large Rugs, at 59c each.

Door Mats, at 20c, 25c each.

Carpet Squares, special prices now.

2 yards by 2 yards, 97c, $1 [illegible], $1 49 each.

2 yards by 3 yards, $1 39 each.

2½ yards by 3 yards, $1 39 each.

3 yards by 4 yards, $2 10 each.

Lace Curtains—Special.

43 inches wide, 3 yards long, taped; worth 75c, for 50c yard.

CHENILLE CURTAINS, in cardinal, green and blue, $2 79 pair.

CHENILLE CURTAINS, cardinal, brown and blue, $3 47 pair.

TAPESTRY CURTAINS, all colors, $2 47 and $3 29 pair.

Chenille Table Covers, 49c, 97c, $1 97 each.

Fancy Department—Baskets.

Fancy Scrap Baskets, 20c, 33c, 50c, 89c each.

Work Baskets, 10c, 15c, 19c, 25c to 50c each.

Dolls, from 5c to 89c each, special. Kid Body Dolls, large, 25c each. Jointed Dolls, 10c each.

Dolls' Toques, 8c each; Dolls' Bootees, 5c each.

Children's Silver Sets, knife, fork and spoon, 15c.

Metal Photo Frames, worth 25c; for 15c each.

Japan Crumb Tray and Brush, 15c and 25c set.

Ladies' Shopping Bags, 15c, 20c, 25c each.

Decorated Opal Ware.

Large Jewel Boxes, 2 for 25c.

Cuff and Collar Boxes, 25c each.

Opal Trays, decorated and tinted, 10c, 15c, 20c and 25c each.

Decorated and Tinted Toilet Bottles, 25c each.

Double Attractions in Furs.

Quality and price. In this collection of Fashionable Fur Pieces we are enabled to offer Furs at half price. We have sold a big lot of them. Come before the rest are gone.

Electric Seal Collarette, with large cluster of Sable Tails; regular price $8; ours $5.

Ladies' Electric Seal Boas, $3 50 each.

Ladies' Mink Ruffs, $2 75 and $3 50 each.

Ladies' Blue Opossum Boas, worth $8, for $5 79.

Ladies' Caperines, $5, $5 50 each.

Special values in Satins, Silks, Ribbons, Handkerchiefs, Gloves, Hosiery, Gauntlets, Laces, Battenburg Work, Roman Embroidery Shams, Ladies' Underwear, Flannelette Night Dresses, all suitable for Christmas giving.

FOR PRESIDENT

Statement of the Popular Vote Cast in the United States on Nov. 6, 1900.

New York, Dec. 20.—The Times has compiled a statement of the popular vote on the 6th of November, 1900, for presidential electors on the various tickets as officially ascertained. The vote for the elector receiving the highest number of ballots has been used in all states where obtainable. The totals are:

McKinley	7,217,677
Bryan	6,357,853
Woolley	207,368
Barker	50,188
Debs	94,552
Maloney	33,450
Total vote (including 6,211 scattering	13,967,299
McKinley's plurality	859,823
McKinley's majority	468,055

PENSION FOR PRIVATE MULLOY.

Ottawa, Dec. 20.—The war office has notified the militia department that an imperial pension of 2 shillings and 6 pence a day has been granted to Pte. Mulloy, of Winchester, who lost his eyesight from a Boer bullet.

LIVELY BLAZE AT OAKVILLE.

Oakville, Dec. 20, 1 a.m.—At 12:30 fire broke out in the dental office of Dr. T. H. Harris, above Henry Wilson's store, on Colborne street. Gulledge's harness shop, Wilsons' grocery, Urquhart's store and A. Black's photographic studio were destroyed. Estimated loss between $25,000 and $30,000.

NEW BUILDINGS IN BERLIN.

Berlin, Ont., Dec. 20. — This week's Journal contains the following list of new buildings in Berlin: Center ward, sixteen new buildings and nineteen improvements to buildings, at $47,950; north ward, 26 new buildings and five improvements to buildings, at $26,955; east ward, eleven new buildings and twenty improvements to buildings, at $18,610; south ward, eleven new buildings and eleven improvements to buildings, at $29,000; west ward, 23 new buildings and ten improvements to buildings, at $27,985; total, 151 new buildings and improvements, at $150,000. The list includes eight new manufacturing establishments or additions to existing ones, a good sign of the general prosperity of Berlin.

GREAT STORMS IN GREAT BRITAIN.

Numbers of Wrecks Reported—Much Uneasiness Felt for Cross-Channel Steamers.

London, Dec. 20. — Depressions of great size and depth are spreading over Great Britain from the westward. Storms are reported on all the coasts, number of minor wrecks have occurred and the southwest gales continue with unabated fury on the Irish coast.

The White Star Line steamer Teutonic, which sailed at noon today from Queenstown for New York, experienced the full force of the storm. The Teutonic arrived at Queenstown somewhat late, and after embarking her passengers and 1,592 sacks of mail, she had some difficulty in clearing port.

The Teutonic passed the White Star Line steamer Cufic in town at 1 a.m. off Tuskar Light.

There is great uneasiness at Queenstown in regard to the cross-channel steamers w hich left yesterday evening, so violent is the storm. All arrivals at British ports report having experienced fearful weather.

AN AGREEMENT OF THE CONSULS

Regarding Chinese Negotiations is Once More Announced.

Three Thousand Christians Said to Owe Their Lives to Russian Troops Scandinavian Missionaries Killed.

Pekin, Dec. 19.—At a meeting of the foreign ministers late this evening, everything in regard to the terms of the joint note was agreed to, including the British modifications. The ministers refuse to disclose anything in connection with the matter, believing that the home government should give the particulars to the public.

Washington, Dec. 19.—While nothing has been heard from Mr. Conger regarding the agreement said to have been reached in Pekin regarding the terms of the joint official note, the officials hope that the statements are correct, and that the way is now paved for its formal presentation to the Chinese plenipotentiaries. The officials here are unable to say just what the British modifications referred to in the Pekin dispatch are, but it is believed they rested upon the exclusion of the "irrevocable" clause, which the government has all along insisted must not appear in the preamble to the note.

SAVED BY RUSSIANS.

Brussels, Dec. 19.—The following dispatch, dated Vladivostock, Dec. 18, has been received at the headquarters of the Scheut missions here: "In the district of Pins all our interests have been entirely destroyed, except the Episcopal residence. The bishops, 19 Belgian missionaries, 4 Chinese priests and 3,000 Christians were saved by Russian troops arriving in haste in five columns. Commander Eletz, with a flying column, arrived first, Oct. 28, and made a heroic defense for five days. During the terrible siege he lost in dead and wounded one-third of his force. Although twice wounded he refused to leave his post until the arrival of reinforcements."

MISSIONARIES KILLED.

Boston, Dec. 19.—News has been received by Prof. Fridolf Risberg, at the Scandinavian Alliance Mission of North America, from Missionary N. J. Fridstrom, in China, that all the Scandinavian missionaries to Mongolia are killed, and among them Carl Johann Suber, of Boston.

MAN-HUNTING IN THE SUNNY SOUTH.

Blood Hounds and About Two Hundred Men Chasing a Negro.

New Orleans, Dec. 20.—A special from Gulf Port, Miss., says: "This evening about 5 o'clock, Albert Lewis, a negro, became involved in a quarrel with Matthew E. Richardson over the arrest of his nephew. The nephew shot and killed Richardson instantly. After firing three shots Lewis and his nephew and son ran westward along the railroad. Bloodhounds from Bilixie were given the trail. About 200 men are following the dogs. Great excitement exists, and a lynching is thought to be inevitable if the negroes are captured."

FOUL PLAY SUSPECTED.

Rouses' Point, N. Y., Dec. 19.—The body of J. Julian was found on the railroad track at Alburgh, Vermont, this morning. Foul play was suspected, and it was discovered that the murdered man had been seen the evening previous at Rouses' Point in company with Frank Collidge. Collidge was apprehended tonight at Lacolle, P. Q., on his way to Montreal. Robbery is believed to have been the motive.

Barbers for dogs are very much in demand in Paris, and those who are expert are said to earn comfortable incomes. They solicit business on the boulevards.

Wood's Phosphodine,

The Great English Remedy.

Sold and recommended by all druggists in Canada. Only reliable medicine discovered. *Six packages guaranteed* to cure all forms of Sexual Weakness, all effects of abuse or excess, Mental Worry, Excessive use of Tobacco, Opium or Stimulants. Mailed on receipt of price, one package $1, six, $5. *One will please, six will cure.* Pamphlets free to any address.

The Wood Company, Windsor, Ont.

Wood's Phosphodine is sold in London by all druggists. ywt

Slater Rubber Soles

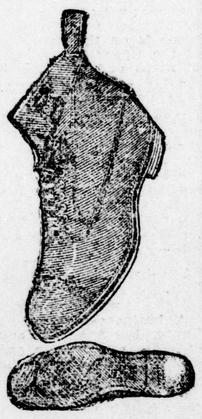

Rubber under the foot next to the ice, of slipless design.

Dolge felt insole next to the foot, keeping it snug and comfortable.

Every inch of material in this shoe is the best money can buy, and purchased to give the wearer the highest value.

No danger from cold feet or slippery sidewalks when wearing this shoe.

Every pair Goodyear welted—in black or tan.

There are more Slater Rubber Soled Shoes worn than all other makes combined—a proof its qualities.

Price $5 00—stamped on the sole with the maker's name in a slate frame—this is the indorsation.

—SOLD ONLY IN LONDON BY—

The Slater Shoe Store,

CLODE & CO., 146 Dundas Street.

THE WEAK, THE DISEASED,

Made Strong and Healthy Through. . .

DR. RADWAY'S

Sarsaparillian Resolvent.

Every drop of the Sarsaparillian Resolvent communicates through the blood, sweat, urine and other fluids and juices of the system the vigor of life; for it repairs the wastes of the body with new and sound material. Scrofula, consumption, syphilis, uncured and badly treated venereal in its many forms (send 10 cents for illustrated book, "Radway on Venereal"), glandular diseases, ulcers in the throat, mouth, tumors, nodes in the glands and other parts of the system, sore eyes, strumous discharges from the ears, and the worst forms of skin diseases, eruptions, fever sores, scald head, ring worm, salt rheum, erysipelas, acne, black spots in the flesh, tumors, cancerous growths, female complaints and all weakening and painful discharges, night sweats, nocturnal losses and all wastes of the life principle are within the curative range of this Wonder of Modern Chemistry, and a few days' use will prove to any person using it for either of these forms of disease its potent power to cure them. If the patient, daily becoming reduced by wastes and decompositions, that are continually progressing, succeeds in arresting these wastes and repairs the same with new material made from healthy blood, and this the Sarsaparillian will and does secure, a cure is certain, for when once this remedy commences its work of purification and succeeds in diminishing the loss of wastes, its repairs will be rapid, and every day the patient will feel himself growing better and stronger, the food digesting better, appetite improving, and the flesh and weight increasing.

SCROFULA FROM BIRTH.

Dr. Radway—Dear Sir: It is with pleasure that I take my pen in hand to inform you of the great cure effected by your medicine called Sarsaparillian Resolvent. I have a girl 3 years old last September, who has suffered with scrofula ever since she was two years old. In fact the doctor told us she was born with it. We had our best local doctors with her, and it seemed like all hope was gone, for they told us if the disease settled on her lungs she could not be cured. This frightful disease seated or seized upon her lungs severely. I began to think that our little girl could not live very long; our physician's medicines doing no good. In the meantime I received a copy of your medical publication called "False and True," which you sent me. After seeing the accounts of so many cures effected by your treatments I at once resorted to them, and by the time she had used one bottle she was well. The ulcers that were making their appearance on her body are entirely gone, her lungs almost healed, or, at least, she has quit coughing. She has begun on the second bottle, and I believe by the time she uses all of it she will be well. She had a very bad cough. I am yours with respect,

SAMUEL S. BARKER,
Flat Top, Mercer county, W. Va.

"LIFE A BURDEN."

Dr. Radway—Dear Sir: For a long time past I have been suffering in a most distressing manner from a long train of symptoms which have baffled the skill of all the medical men down here, and which, I fear, if not arrested in their progress, would terminate in the total prostration of my strength. Loss of appetite and desire of stimulating and artificial means of sustenance at irregular times, want of healthy sleep and consequent depression on arising in the morning, rendered life quite a burden to me, until a friend induced me to try your medicine. So I got a bottle of Radway's Sarsaparillian and a box of Radway's Pills, and took them according to directions. I soon found relief. I got three boxes and three bottles more, and I am better in health than ever before. I remain your humble servant.

ARTHUR D. WRIGHT, Unionville, Mich.

The Most Economical! The Best!

One bottle contains more of the active principle of medicine than any other preparation. Taken in teaspoonful doses, while others require five or six times as much. Sold by druggists. Price $1.

Send to DR. RADWAY & CO., No. 55 Elm street, New York, for Book of Advice. (4)

Caught on the Fly.

There are seven candidates for the mayoralty in Ottawa.

The United States battleship Kentucky has arrived at Port Said.

The Owen Sound board of trade has decided to tender a banquet to Hon. J. I. Tarte on Jan. 8 or 9.

About 1,600,000 Lee-Enfield cartridges were made at the government cartridge factory in Quebec this year.

Mrs. Vere Goold, of Montreal, a fashionable dressmaker, has succeeded to a title, her husband becoming a baronet.

The marriage of Mr. Harry Robertson, of Toronto, to Miss Ethel Ross, daughter of Mr. J. C. Ross, of Tilsonburg, will take place on Dec. 26.

Albertus Poole, a university student, was awarded $3,000 damages at Montreal for injuries sustained in the elevator at the St. Lawrence Hall.

The turning of the first sod of the Lindsay, Bobcaygeon and Pontypool Railway, which is to connect Bobcaygeon with the C. P. R., took place at Bobcaygeon.

The directors of the Lake Erie and Western Railway Company have declared a dividend of 2 per cent on the preferred stock, the same amount as declared in July this year. In 1899 dividends were suspended. Previous to that the annual rate had been 5 per cent.

AGE 96 YEARS.

Toronto, Dec. 20.—Probably the oldest lady in Toronto is Mrs. Loudon, mother of President Loudon of the university. She celebrates her 96th birthday today, and is in the enjoyment of all her faculties. Mrs. Loudon has been a resident of Toronto for 70 years.

If you have a sprain or any swelling, soreness or inflammation anywhere, use Griffiths' Menthol Liniment; it takes out all the pain instantly. Leading athletes all use it.

Sold by Anderson & Nelles, London.

THERE IS DANGER IN NEGLECTING A COLD. Many who have died of consumption dated their troubles from exposure, followed by a cold which settled on their lungs, and in a short time they were beyond the skill of the best physician. Had they used Bickle's Anti-Consumptive Syrup, before it was too late, their lives would have been spared. This medicine has no equal for curing coughs, colds and all affections of the throat and lungs.

George Payne and Harry Brimacombe, charged with connection with the fire at the Upper Canada furniture factory on Dec. 4, at Bowmanville, came before the police magistrate on Wednesday. Payne was committed and Brimacombe released.

TESTED BY TIME.—In his justly celebrated Pills Dr. Parmelee has given to the world one of the most unique medicines offered to the public in late years. Prepared to meet the want for a pill which could be taken without nausea, and that would purge without pain, it has met all requirements in that direction, and it is in general use not only because of these two qualities, but because it is known to possess alterative and curative powers which place it in the front rank of medicines.

BICYCLE THIEF GETS FOUR MONTHS

George Andrews Charged With Stealing—Seduction Case Dropped.

George Andrews, one of the men convicted last spring for chicken-stealing in the rural districts, pleaded guilty in the police court this morning to having been drunk yesterday. He was so drunk, he said, that he did not remember whether or not he had stolen a pair of top-boots from the wagon of George Nesbitt, of Granton, in the City Hotel yard. Andrews will be tried on the stealing charge on Saturday.

Fred Lyons, who rented and sold a bicycle livery wheel last July, was sentenced to four months in the Central for the offense.

When the case of Daniel Gray was called, Crown Attorney McKillop announced that he had no evidence to offer in the charge of seduction preferred against Gray by Helena Garside. Gray was accordingly discharged. It is understood a settlement was effected for a small amount. The complainant and her mother were both convicted of shoplifting last spring.

A BROKER'S LAST DEAL.

Chicago, Dec. 20.—Henry Wallace, for 30 years a member of the board of trade, who had won and lost several fortunes in the wheat pit, was found dead last night in a small office which he had occupied for some time near the board of trade. Death was due to heart failure.

KILLED BY A TORONTO TROLLEY CAR.

Toronto, Dec. 20.—Mrs. Alice Evans, 69 Grange avenue, widow of the late ex-Alderman Geo. M. Evans, was run over by a trolley car at the corner of Queen and Peter streets shortly before 3 o'clock yesterday afternoon, and died from her injuries about an hour later. Mrs. Evans was crossing the road behind a west-bound car, and apparently did not notice an east-bound trolley approaching. She was knocked down, and the wheels of the car went over her legs, nearly severing them at the knee. She was taken to the hospital, where she died a short time after her admittance.

Steamship Arrivals.

Dec. 19.	At	From
Peruvian	Glasgow	Portland
Kaiser Wilhelm der Grosse	New York	Bremen
Rhynland	Philadelphia	Liverpool
Michigan	Boston	Liverpool
Furnesia	Glasgow	New York
Mainz	Bremen	New York
New York	Southampton	New York
Tartar Prince	Naples	New York
Columbia	Naples	New York
Dominion	Liverpool	Portland
Dec. 20.	**At**	**From**
Vaderland	New York	Antwerp

Since 1875 the sailing ship tonnage of the world has gone down from 14,185,000 tons to 8,690,000 tons.

APIOL & STEEL PILLS for Ladies.

A REMEDY FOR IRREGULARITIES

Superseding Bittle Apple, Pil Coohin, Penny royal, etc.

Order of all chemists, or post free for $1 50 from Evans & Sons, Limited, Montreal, Que., Toronto, Ont. and Victoria, B.C., or

MARTIN, Chemist, Southampton, Eng

Don't Experiment

Every day housekeepers are asked to try this or that new breakfast food. Why should YOU be the subject of these experiments for the benefit of others?

You can avoid this by using a standard article that has stood every test, that has a reputation like

Pan-Dried Oats.

The best grain with the best milling are combined in them.

The Tillson Co'y., Limited, Tilsonburg, Ont.

Do You Like

A cup of good coffee, and who doesn't? Ask your grocer for

COWAN'S FAMOUS

Blend Coffee

And you will have a treat.

40c w

WOMEN!

I will send any woman information of a harmless monthly regulator that will relieve in two to five days. A simple home treatment.

MRS. MORTON
E. 27 W. Ferry St., Buffalo, N.Y.
ywt&w

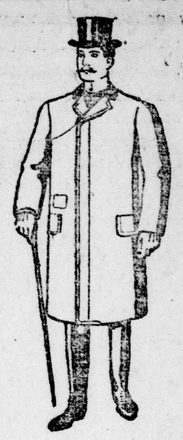

Yours for $15.

—A "Chesterfield" overcoat your custom-tailor can't equal under $25—whether you look at materials, workmanship or fit.

—A "Chesterfield" overcoat you will never find among ready-mades at any price.

"Semi-ready" could not sell it at $15, if it had not eight busy stores in six cities to supply.

Come, look at these overcoats at once—in the store or in the windows—crisp from the makers.

The "Chesterfield" overcoat is one of the reigning favorites in Overcoatdom this season.

Sold at the trying-on-stage.

Finished to order and delivered same day.

Money back for any reason.

By mail—get a catalogue.

Semi-ready

CLODE & CO., Sole Agents

MONTREAL WINNIPEG TORONTO OTTAWA

146 Dundas St., LONDON

Money to Loan.

TRUST FUND OF ABOUT $3,000 TO LOAN at 5 per cent in one or more sums. G. N. Weekes, Solicitor, 367 Richmond street, London.

PRIVATE FUNDS TO LOAN—LOWEST rates. Buchner & Mills, 83 Dundas street, London.

PRIVATE FUNDS FOR INVESTMENT on real estate security. Magee, McKillop & Murphy, Solicitors, London.

PRIVATE AND TRUST MONEY TO LOAN at 4½ to 5½ per cent on real estate security, in sums to suit. No commission charged. T. W. Scandrett, solicitor, 98 Dundas street, London.

Veterinary Surgeons.

JOHN H. WILSON, VETERINARY SURGEON. Office and residence, 346 Richmond street. Telephone 430.

J. H. TENNANT—VETERINARY SURGEON—Treatment of dogs a specialty. We breed and have for sale pure bred collies. Telephone 278 and 688.

Livery Stables.

LILLEY'S LIVERY—NO. 619 DUNDAS street, East London, Ont. Telephone 666.

Hotel Cards.

LADYSMITH HOTEL, 400 CLARENCE street. Everything bright and new. Rates, $1.00 per day. Charles Stevens, proprietor.

BRITANNIA HOUSE, CORNER WELLINGTON and York. Particular attention paid to transient trade. Rates, $1 to $1.50. J. Honeman.

THE EUROPEAN HOTEL LUNCH AND dining parlors now open on the European plan, from 8 a.m. until 11 p.m. Jerry McDonald.

THE IROQUOIS, TORONTO CANADA. Popular hotel, popular prices. Newly fitted and refurnished. James K. Paisley, proprietor, late Hotel Royal, Hamilton.

O'NEIL HOUSE—CORNER TALBOT AND York streets; new and convenient stables. Wm. Collins, proprietor.

THE ST. LAWRENCE HOTEL—MONTREAL—Centrally located and first-class in every respect. H. Hogan, proprietor.

ROYAL HOTEL—OPPOSITE G. T. R. DEPOT, Central location. First class in every respect. J. D. Fleming, proprietor.

ALBION HOTEL—157 DUNDAS STREET. Rates $1.50 per day. Choicest wines, liquors and cigars. R. E. Lloyd, proprietor.

Miscellaneous.

OLD GOLD, SILVER, JEWELRY AND diamonds bought for cash. S. K. Milroy, manufacturing jeweler, 225 Dundas street.

WATSON & CO.—HOUSE MOVERS—Steam boilers and safes a specialty. 194 Hamilton road. Phone 1231.

F. B. LEYS' OFFICE WILL BE AT THE London Hat, Cap and Mantle Manufacturing Company, 355 and 357 Clarence street, or the present. 3ot

Musical Instruction.

J. T. WOLCOTT, ORGANIST FIRST Methodist Church. Teacher of piano organ and composition. Address 5 Prospect avenue.

MR. W. H. HEWLETT, ORGANIST, DUNDAS Center Methodist Church, teacher of piano, organ, theory and composition. 418 Queen's avenue. Telephone 1214.

CHARLES E. WHEELER, ORGANIST St. Andrew's Church, receives pupils in piano, pipe organ, harmony and in singing. Both elementary and advanced tuition given. Studio, 315 King street.

Marriage Licenses.

MARRIAGE LICENSES ISSUED AT Shull's Drug Store, corner Dundas and William streets. No witnesses required.

MARRIAGE LICENSES ISSUED BY W. H. Bartram, 99 Dundas street.

MARRIAGE LICENSES ISSUED AT Strong's Drug Store, 184 Dundas street. Residence, 239 Dufferin avenue.

MARRIAGE LICENSES ISSUED, OFFICE Adkins' Jewelry Store, East London. No witnesses required.

LICENSES ISSUED BY THOS. GILLEAN Jeweler, 402 Richmond street.

RESIDENT LADY PALMIST, 427 WELLINGTON. Hours 2 to 10, Wednesdays excepted; 25 cents.

Dressmaking.

DRESS CUTTING SCHOOL—SPECIAL rates for cutting instructions from November 23 until Christmas. School will be closed during January. Trial lesson free. Mrs. K. Franks, 233 Dundas street.

Spiritualism.

GOOD MEDIUM—PERMANENTLY LOCATED at 392 Colborne street, one door south of Dundas. Sittings daily.

Insurance.

A. N. UDY, INSURANCE AGENT removed to No. 421 Richmond street opposite Advertiser office. Phone 735.

LANCASHIRE

INSURANCE COMPANY OF ENGLAND

Capital and assets exceed $20,000,000.

J. A. NELLES,
Board of Trade Rooms, 422 Richmond Street, London. ywt

Medical Cards.

DR. ED. PARDEE BUCKE—OFFICE, DR. McCallum's, corner Park and Queen's avenues.

A. E. STUTT, M.D., L.R.C.P., EDIN BURGH, physician, surgeon, etc. Diseases of stomach and nervous system. Office 554 Richmond street. Telephone 1136.

DR. MACLAREN—193 QUEEN'S AVENUE—Five doors east of Richmond street.

DR. N. R. HENDERSON, 238 QUEEN'S avenue. Eye, ear, throat and nose only.

DR. JOHN D. WILSON—OFFICE AND residence, 399 Queen's avenue. Special attention paid to diseases of women and children. Office hours, 12:30 to 4 p.m.

DR. E. B. WHITE—OFFICE AND RESIDENCE, 865 Dundas street. Hours 1 to 3:30 p.m.; 7 to 8 p.m. 'Phone 1384. ywt

DR. R. M. COOPER, L.R.C.P. AND S. ED. L.F.P. and S. Glasg. Office and residence 362 Dundas street. Telephone 1004.

DR. MEEK, QUEEN'S AVENUE, LONDON—Specialty, diseases of women. Hours 10 a.m. to 1:30 p.m.

CL. T. CAMPBELL, M.D., M.C.P.S.—OFFICE and residence 327 Queen's avenue, London. Office hours, 8 to 9:30 a.m., 1 to 2 p.m., and 6 to 8:30 p.m. Skin diseases a specialty.

HADLEY WILLIAMS, M.D., F.R.C.S., ENG. Specialist (surgical diseases only). 439 Park avenue. Phone 324.

J. B. CAMPBELL, M. D., 380 DUNDAS street. Hours, 12 to 4; 6 to 8. Phone 532.

DR. GRAHAM—OFFICE, 280 CLARENCE—Residence, 616 Richmond. Specialties—Pulmonary affections, cancers, tumors, piles, diseases of women and children.

ROVENS, M.D., 225 QUEEN'S AVENUE—Eye, ear, nose and throat.

DR. McLELLAN—EYE AND EAR SURGEON, Specialist—Eye, ear, nose and throat. 497 Talbot. Hours—9 to 5; 7 to 8.

Legal Cards.

PURDOM & PURDOM, BARRISTERS, Solicitors, etc.—Offices, Masonic Temple Building, corner Richmond and King streets, London, Ont. Thomas H. Purdom, Q.C.; Alexander Purdom.

JOHNSTON & CASEY—BARRISTERS etc., 90 Dundas street. E. H. Johnston, Avery Casey.

J. EDWARD BLAND, ATTORNEY AND counselor-at-law, Wayne County Bank Building, Detroit, Mich. Collections and commercial law.

BUCHNER & MILLS—BARRISTERS, etc., 83 Dundas street, London. Telephone 89. Money to loan at lowest rates.

STUART, STUART, ROSS & BUCKE—Barristers, solicitors, etc., office over C.P.R. ticket office, southwest corner Dundas and Richmond streets. Alex. Stuart, Q.C.; Duncan Stuart; D. C. Ross, LL.B.; E. T. Bucke, B.A.

T. H. LUSCOMBE—BARRISTER, SOLICITOR, etc., 159 Dundas street, near Richmond. Money at lowest rates.

R. H. DIGNAN—BARRISTER, ETC. 418 Talbot street, London. Money to loan.

MAGEE, McKILLOP & MURPHY—BARRISTERS, solicitors, notaries, etc. Offices corner Richmond and Dundas, London. James Magee, Q.C., J. B. McKillop, Thomas J. Murphy, Philip E. Mackenzie, LL.B.

GIBBONS & HARPER—BARRISTERS, etc., London. Office, corner Richmond and Carling streets. George C. Gibbons, Q.C., Fred. F. Harper.

JARVIS & VINING—BARRISTERS, ETC., 101 Dundas street. C. G. Jarvis; Jarod Vining, B.A.

McEVOY, POPE & PERRIN—BARRISTERS, solicitors; 402 Ridout street, opposite court house. Telephone 978. Money to loan. J. M. McEvoy, LL.B.; H. C. Pope, LL.B.; F. E. Perrin, B.A.

W. H. BARTRAM—BARRISTER, SOLICITOR, etc. Office, 99 Dundas street.

T. W. SCANDRETT—BARRISTER, SOLICITOR, etc., 98 Dundas street, London.

GREENLEES & BECHER—BARRISTERS, etc., Canadian Loan Company Building, Richmond street, London. Private funds to loan. A. Greenlees, A.; H. C. Becher.

Dental Cards.

DR. O. I. CUNNINGHAM, DENTIST—Honor Graduate Toronto and Chicago. Office, 666 Dundas street.

DR. A. E. SANTO, DENTIST—FIRST CLASS honors, Toronto University. Office 180 Dundas street, up stairs, next Murphy's Jewelry Store.

DR. W. S. WESTLAND, DENTIST—Post graduate in crown and bridge work, Chicago. Edge Block, Richmond street. Phone 960; residence 287 Queen's avenue. Phone 420.

DR. G. H. KENNEDY—DENTIST—SUCCESSOR to the late Dr. Davis. Specialty preservation of natural teeth. 170 Dundas street. Phone 975.

WOOLVERTON & RENTLY, DENTISTS—213 Dundas street, next Fitly Bros., over Cairncross & Lawrence, druggists. Telephone 228.

DR. A. J. WYCKOFF, DENTIST—CORNER Elizabeth and Dundas streets, over Adkins Jewelry store.

Architects.

J. A. GAULD, ARCHITECT, 372½ DUNDAS street. ywt

MOORE & HENRY—ARCHITECTS, LAND SURVEYORS, CIVIL ENGINEERS. John M. Moore. Frederick Henry

McBRIDE & FARNCOMBE—ARCHITECTS and surveyors, 213 Dundas street. H. C. McBride, F. W. Farncombe, H.S.C. 13