Evening Telegram

W. J. HERDER, - - Proprietor
W. F. LLOYD, - - - - - Editor

WEDNESDAY, June 30, 1915.

A Master of Retreats.

It looks as if the great Russian retreat which has been going on for some weeks is complete. The news is that the Grand Duke has linked up his armies from the San to Bukowina in a solid front. The Grand Duke seems to be a master of retreats, and it should be remembered that a big retreat is the fire which puts to the test the ability of a commander-in-chief, and it is also the great test of the morale of the soldiers of the line. The British Army has always prided itself on its success in effecting an orderly retreat, and the retreat from Mons was the supreme test of the ability of Sir John French and those under his command. The despatch says not one London military observer in ten thought what the Grand Duke has done possible of accomplishment. This is indeed high praise and shows that this Galician retreat rivals the successful retreat to the Marne, by which Generals French and Joffre saved the forces of the Allies last August and made possible the fighting which has taken place since that time. But it is of a piece with the tactics pursued by the Grand Duke since the war began. He carried out the same tactics several times in East Prussia, several times in Poland in the repeated drives on Warsaw, and it has been repeated several times in Galicia. Circumstances have shown such tactics necessary in view of the prepared state of Germany for the war and her well developed lines of communication. It means the gradual grinding down of the Teutonic armies and the putting up of the great reserves of the Allies against this German state of readiness.

Here and There.

For a Cough or Cold try Stafford's Phoratone. Price 25c.; postage 5c. extra.—may18,tf

Don't miss Carew Street School Concert, at the Seamen's Institute, Thursday evening at 8 o'clock. Doors open 7.30 p.m.
jun30,1i

For Indigestion and Dyspepsia take Stafford's Prescription "A". Price 25 and 50c.; postage 5 and 10c. extra.—may18,tf

RAILWAY MEN TO BE INDICTED FOR MANSLAUGHTER.

London, June 24.—As a result of the recent wreck near Gretna, in which nearly 200 soldiers were killed, a verdict of manslaughter was returned to-day against Signalmen Tinsley and Meakin and Fireman Hutchinson.

Beautifully finished Photographs in handsome folder mounts of His Grace Archbishop Roche now on sale at the Studio of S. H. PARSONS & SONS, cor. Water & Prescott Streets. Price 25 cents.—jun29,3i

T. J. EDENS,
Duckworth St. and Military Road.

NEW GOODS
by s.s. Florizel:
300 half bags P. E. I. Potatoes.
20 boxes Purity Butter.
200 bags P. E. I. Black Oats.

3 brls. Fidelity Hams.
400 lbs. Fidelity Bacon.

10 cases
CENTRAL UNION TOBACCO
(Dark & Light).
2 cases
CENTRAL UNION CUT PLUG
(Little Billie Chewing).

50 cases Boyer's Tomatoes.
50 cases Boyer's Early June Peas.
20 cases Dates, 1 lb. cartons, 10c. each.
5 cases Date Nut Butter.
10 bags California Lima Beans.

FLOUR,
All Brands Reduced in Price.

Durkee's Salad Dressing.
Libby's Salad Dressing.
Flash, 10c. tin.
Sea Dog Matches, 60c. gross.

PURE
Rich Thick Cream (sterilized),
8 oz. tins and 17 oz. tins.

Bulldog Tea,
at the same old price . . 40c. lb.
DANNAWALLA TEA . . . 50c. lb.

T. J. EDENS,
Duckworth St. and Military Road.

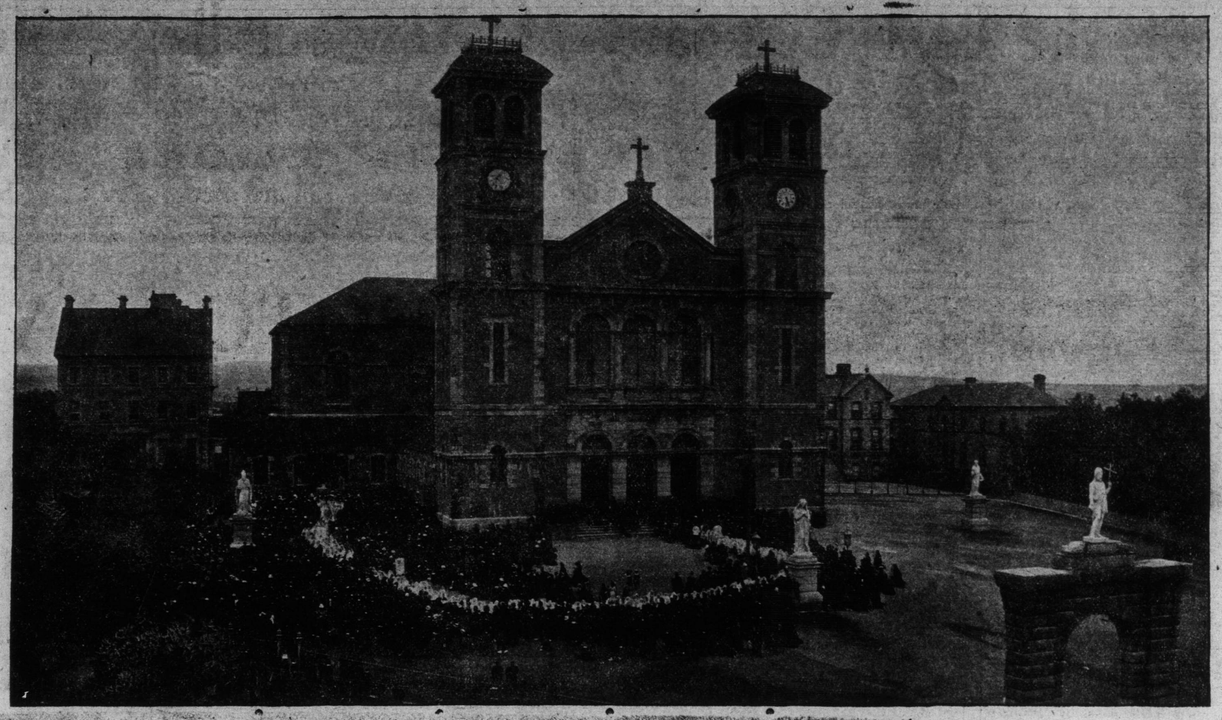

Cathedral of St. John where the Consecration took place.

St. Bon's Celebrate

Annual Reunion.

The sixth annual reunion of the Alumni of St. Bonaventure's College took place this morning. Over two hunded "old boys" were present and in addition the visiting and city clergy and Christian Brothers, most of whom were also ex-students of the College. The occasion was memorable because of the elevation of an ex-pupil to the Episcopacy of the Church, who was the Orator of the day at the first annual reunion.

At 7.55 a.m. the ex-students assembled in the Aula Maxima of the Institution where the roll was called. At 8 a.m. Mass was celebrated in the College Oratory. The Celebrant was His Grace Archbishop Roche; Chaplains Rev. J. J. McGrath, and Rev. P. J. O'Brien, P.P. The Servitors were Messrs. J. Fenelon and J. Higgins; Train Bearer, Master R. Furlong. At 8.55 a.m. Benediction of the Most Blessed Sacrament was imparted by His Excellency Most Rev. P. F. Stagni, D.D., O.SM., with Rev. W. Doutney, P.P., and Rev. J. V. Donnelly, P. P., as Chaplains, and Rev. Dr. Greene, Master of Ceremonies. The Cross-Bearer was Dr. Y. P. Burke; Acolytes; L. E. Emerson and E. L. Carter; Thurifers: Dr. C. J. Howlett and Dr. M. Power; Mitre Bearer, Master Michael Morris; Crozier Bearer, Master Gordon Muir; Train Bearer: Master W. Thorburn.

The choir comprised: Cyril J. Fox, R. Sullivan, J. McKenzie, Cyril J. Cahill, Fred Bradshaw, T. P. Halley, M. F. Alyward, C. J. Howlettt, T. J. Power, P. Carter, P. Goss; Conductor: Rev. Bro. Fennessey; Organist: Professor Hutton. The orchestra then rendered St. Bonaventure's March while the gathering repaired to the Refectory to breakfast. His Excellency the Delegate Apostolic said grace. After breakfast His Grace the Archbishop offered up Thanksgiving.

Rt. Hon. Sir E. P. Morris, President, then tendered fealty and felicitations of the Association to His Grace the Archbishop who made an eloquent reply. The President also extended a cordial welcome to His Excelency the Delegate Apostolic, their Lordships, the visiting Bishops and Clergy. His Excellency made a fitting response.

SIR EDWARD MORRIS'S ADDRESS:

Breakfast being finished, Sir Edward Morris, President of the St. Bonaventure's Association, tendered congratulations to His Grace Archbishop Roche, His Excellency the Papal Delegate, the visiting Canadian Prelates, the Newfoundland Bishops and the visiting and resident clergymen. Sir Edward's address was somewhat lengthy and space and the time at our disposal only enables us to give its main features. Sir Edward said they had assembled in the College Hall this morning for a two-fold purpose, first to do honor to their new Archbishop, to welcome His Excellency the Apostolic Delegate, the visiting prelates and clergy to the College Board and to celebrate the anniversary of the St. Bon's Association. The celebration this year had been fixed apart from the regular day in order to make it a function in the general programme of rejoicing in connection with the consecration of His Grace. The beautiful church service which they had just participated in would for ever find a place in the most prized annals of the College, golden beads in the rosary of the College's most prized memories. On behalf of the Alumni of St. Bonaventure's, he extended a right hearty whole-souled welcome to all present. Sir Edward said the hearts of the Alumni of old and new St. Bonaventure's—a widely scattered family in every land separated by mountain and seas—lovingly and fondly look from every point of the compass this morning with one common impulse, towards their Alma Mater longing to meet here once more under her roof. Ours is indeed a great privilege, a great honor in being able to take part in this chorus of joy and jubilation, and welcome. For this is indeed a red letter day in our College, a milestone in its career and a great historic occasion in the ecclesiastical history of Newfoundland, for such we may term it as the splendid feeling shown by all classes and creeds, especially at the religious ceremonies of yesterday has lifted our rejoicing on to the plain of national events. We the students present this morning can best assess the value of our good fortune, when we think of the thousands of former students who cannot be here with us to-day, but who would have made any sacrifice, if it were possible to be present.

The note I would like to sound this morning is a note of triumph, pride in our College, pride that through its teachers, through his own high attainments and brilliant career, by the satisfactory way in which for nigh twenty years he has served our Cathedral altars and filled with great acceptance all the various offices in the church, to which he has been called; pride that his ecclesiastical superiors in this country, on whom devolves the task and responsibility of nominating a successor for the vacant See of St. John's, unlooked for and unsought unanimously nominated him for the office which has met with the approval of the Apostolic Delegate, and the endorsation of the whole Catholic laity, and it is for this and many other reasons that we rejoice this morning with exceeding great joy, as well we may that the fame of his merit, of his deserts, has reached the centre of Catholicity, and that the Sovereign Pontiff in sending his representative to consecrate him, united with us to-day in doing honor to him whom we all delight to honor, and has raised him to the dignity of a Prince of the Church. Yesterday, when we were witnesses of the solemn and imposing ceremony of consecration, we must all have realized how truly the church was accomplishing her mission in still "sending forth to the furthest ends of the earth missionaries as zealous as those that landed in Kent with Saint Augustine."

It is therefore with sentiments of the liveliest joy that we are assembled here this morning to do honor to our fellow student who by his blameless life, high talents, fine sense of justice, has been selected by Benedict the 15th for the old historic See of St. John's, and in a very special degree is the pleasure increased by the fact of the ceremony having been performed by one whom we have all learned to revere and esteem since his first coming amongst us, now five years ago. I refer to our distinguished guest the Apostolic Delegate, the Right Rev. Archbishop Stagni.

The new Archbishop will have many important duties attaching to his high office, but as patron of our College, as the spiritual chief of its moral teaching he will perhaps have the most important. What the Christian Church wants to-day is a new lever. The foundations of Christianity seem to be falling away, shattered by the greatest war the world has ever seen. What is the cause? Ambition, the sin by which the angels fell, and the crime which hides more wrongdoing than all the other crimes in the calendar. In this respect we all feel His Grace Archbishop Roche recognizes that the education of the youth of the country is the most important of all duties attaching to his high offices. No amount of intellectual acquirements can take the place of a good, sound moral training, the man who leaves school with a correct idea of his relations to God and man is far more likely to make a good citizen than if he had mastered the higher mathematics and could discourse in every known tongue. I ask you, then, to join with me in tendering to His Grace our heartiest congratulations and best wishes for a long Episcopate overflowing with the best results for our whole Christian comunity.

I also desire to extend a very special and whole-souled hearty Newfoundland welcome to His Excellency the Apostolic Delegate, the Canadian Prelates, our own Bishops and the visiting Clergy in our special vote of thanks to His Excellency for coming here just now at great personal inconvenience. It is not his first visit here and many of us who have had an opportunity of coming in touch with his work in Canada and Newfoundland since he has presided over the Office of Delegate to Canada and Newfoundland, can form some idea of the great value he has been in smoothing out the thousand and one difficulties and differences which must forever arise in the administration of most communities of men and women which comprise the congregations that form the millions over which he presides, we desire to convey to him our highest assurance of appreciation of the work he is doing and trust he may be spared to assist in the great work of pulling down those barriers which keep men apart and prevent them from entering into the happiness of true Christian brotherhood.

We also wish to welcome the Canadian prelates and priests. Although the people in this country have not yet been able to appreciate the merits of a political union with Canada, we have long since been partakers in the advantages of the spiritual and ecclesiastical union which exists between the two countries. We have had much in common in the past. Canada has given us two worthy prelates—two archbishops and many worthy clergy, but with their well known love for annexing—bishops as well as territory—they have taken from us one of them, and he now presides over the Diocese of Toronto, and is worthily represented here to-day.

We are also indebted to Canada for many worthy citizens and many of our clergy and laymen in all the professions have had the advantage of receiving their education in her splendid university schools and colleges. No other country has done more by her ecclesiastical and humanitarian institutions to proclaim to the world the genius of Christianity than has Canada. Her citizens vie with each other in the bestowal of their fortunes in the founding of churches, colleges, hospitals and works that help and tend to the advancement of civilization and the creation of the highest type of citizenship. Canada is a great country—it is many countries rolled into one. Her future no man could hope to correctly portray What she will be in fifty years from now it would require a wise man to tell. But what we do know is that the Christian churches in Canada are laying the same foundation of a god-fearing community, which in one day may be counted by tens of millions; and in that work no better representative could be found than the prelates and priests whom we have the honor of entertaining this morning. They come here for the first time, and although only here a few days they have already made many friends, and we genuinely express the hope that in the very near future they will come back again and spend a holiday with us, when the absence of official work will enable them to see something of our country and its people, its scenery and those other charms which visitors tell us rank it with the beauty spots in their own great Dominion. I can assure them that their visit will create a new bond of interest between the two countries, and we shall follow their work and labor in their own land with ever-growing and affectionate interest.

RT. HON. SIR E. P. MORRIS.

DURANGO LEFT.—The S. S. Durango left Halifax at 6 a.m. to-day for here.

Wedding Bells.

MORISON-BOWDEN.

On Thursday last Mr. Robert Morison, son of Hon. Donald Morison, and Miss Pearl Shelia Bowden were made man and wife. The ceremony took place at Wesleyville, at the home of the bride's parents, Dr. J. F. and Mrs. Bowden, and was performed by the Rev. Mr. Boyles of Port Blandford. The bride was dressed in ivory satin with embroidered bridal veil and wreath of orange blossoms, and entered the drawing room leaning on the arm of her father. She was preceded by her matron of honour, Mrs. (Rev.) E. C. French, who was also handsomely costumed. Mrs. Jesse Hann played the wedding march. Mr. Howard Trapnell supported the groom. Only the immediate relatives were present. At the conclusion of the ceremony the bridal party repaired to the dining room where a reception was held, after which they motored to Gambo to join the express for Hr. Grace, their future home, where the groom is manager of the Hr. Grace Coal Co. We unite in the congratulations extended.

CRAWFORD—PAYN.

A very pretty wedding was solemnized at St. Thomas's Church yesterday afternoon when Mr. Harry Crawford, chief engineer of the S. S. Dundee, was united in matrimony to Miss Annie, daughter of the late W. R. Payn. Rev. John Hewitt, Incumbent of Petty Harbour, officiated, and was assisted by Rev. A. Clayton, senior curate of St. Thomas's.

As the bridal party entered the Church, the wedding march was played by Organist Stirling. The bride was given away by her uncle Mr. Ernest Payn, Secretary of the Board of Trade, and was assisted by her sister Miss Jeanettte Payn and Miss Carrie Crawford, while Mr. James Crawford supported the groom.

Following the ceremony, which was attended only by the immediate friends and relatives of the contracting parties a reception was held at the home of the bride's mother, Monkstown Road. The happy couple left by last evening's express for Humbermouth where the honeymoon will be spent. They will later take up residence at Port Blandford. The **Telegram** joins in the congratulations extended and wishes Mr. and Mrs. Crawford many years of wedded happiness.

G. Knowling's Hardware Dept.

Buy Refrigerators

Keep your Meats, Milk, etc., from spoiling. Perfect insulation.

Duplex circulation of pure cold dry air—Duplex Ice Grate saves ice. Pure baked white provision chamber.

Perfect Sanitation

Blizzard Ice Cream Freezers from 2 quarts to 10 quart capacity.
Ice Cream Dishes.
Ice Picks, Ice Shaves.
NEW PERFECTION OIL COOKERS.

GEORGE KNOWLING.
jun9,5i,w

St. George's En Fete.

Special Evening Telegram:

ST. GEORGE'S Yesterday.

St. George's is enfete to-day in honor of the Consecration of Archbishop Roche. To-night there will be bon fires on the hills and the town will be illuminated.

CORRESPONDENT.

Amusements.

STEVE O'GRADY'S CHANCE.

Another great two reel Vitagraph special feature heads the list at the Crescent Picture Palace to-day. Edith Storey features in this fine picture of city and western life. "The Rummage Sale" is a Selig comedy drama. "The Path to Ruin" is a strong society drama, the story of a man who gambled in stocks. "Percy Pimpernickel Soubrette," features Kalem's all-star comedy company in a novel mirth maker. Good singing, good music and polite attention always at the popular Crescent.

MR. DUGUID HAS ANOTHER GREAT TREAT.

Forbes Law Duguid has another great treat in store for his friends to-day, as he will sing the Prologue from Pagliacci, in English, and "By the Strand," from Ellilande. These are well known numbers and everyone is anxious to hear him sing them. They made big hits in other cities. The pictures are of the highest quality. The bill includes the sixth episode of "The Million Dollar Mystery" showing Countess Olga's Coaching Party." "The Unpainted Portrait." "Dash, Love and Splash" which is a Keystone riot, and "Santa Catilina Island and her Marine Gardens" which is one of the best travelogues ever shown. The Nickel is open at 2 this afternoon and also at 7.

BRITISH THEATRE.

The splendid photo-play entertainment at the British Theatre is replete with interest. In all Five First Class Films will be shown and in addition Arthur Priestman Cameron will sing one of his comedy songs. All lovers of true manliness will appreciate the story of "The Cracksman's Gratitude" which is a most remarkable picture. The exciting "Hearts of Men" is another thrilling story of the desert and it is said to be even better than the lately shown photo-play "The Sealed Oasis." A Mexican narrative brimful of excitement is "Tony the Greaser" by the great Vitagraph Co. The remaining films are "The Secret Nest" a comedy drama of merit and "The Revengeful Servant Girl" an intensely amusing comedy.

McMurdo's Store News.

WEDNESDAY, June 30, 1915.

Gault's Digestive Syrup will cure many cases of dyspepsia, and relieve many others—especially those complicated by a constipated condition. It stimulates the liver and intestines to do their work properly, and improves the appetite. Gault's Digestive Syrup is about the most economical medicine of the kind in the market, since, being highly concentrated, the dose is small. Price 50c. a bottle.

We have some handy little Face Chamois, very convenient for toilet use. These Chamois can be washed, and so will last a long time in use. Price 15, 20 and 25c. each.

W. P. A.

Greenspond, 10th inst.—12 pairs socks.

Birchy Cove, Twillingate—Old linen.

Brigus—21 pairs socks.

Bonavista—6 bundles linen, 20 handkerchiefs, 19 pairs socks.

Battle Harbor—18 pairs socks.

A. H. HAYWARD,
Convenor Packing & Shipping Committee.

Tragic Death of Nfld. Soldier.

At Barrington, N. S., George Groves, of Mahone Bay, son of Amos and Annie Groves, of Petites, near Rose Blanche, was accidentally killed recently. Writing to the deseased young man's parents Lt.-Col. Seeley, Officer Commanding, states that Geo. and a non-commissioned officer were playing with a revolver, which was not thought to be loaded. The trigger was pulled and the bullet entered George's head over the right eye. He only lived an hour.

DAVIS MENTHOL SALVE
Soothes and Heals
Inflamed Skin
Sore Joints
Piles and Boils
In tins, 25c.
Davis & Lawrence Co. Montreal

Reids' Boats.

The Argyle left Epworth at 3.50 p. m. yesterday going west.

The Bruce arrived at Port aux Basques at 6,25 a.m. to-day.

The Ethie left Carbonear at 3.45 p. m. yesterday.

The Glencoe is due at lacentia this afternoon.

The Meigle leaves Humbermouth this evening.

The Sagona is due here this afternoon.

The Erik sails on the Labrador route at noon to-day.

TO VISIT HOLY LAND.—The Rev. W. H. Brwning, Pastor of Pouch Cove, has been selected by the Methodist Conference as the beneficiary of the Macpherson bequest, which provides for an annual trip to Palestine for the one chosen by the Conference. The date of the trip is not definitely known and will depend on the duration of the war.

KEEP MINARD'S LINIMENT IN THE HOUSE.

P

We have Studio G
We have St
We h

Foundati of Coc Laid Yes

Yesterday afternoon at Corner Stone of the Co Methodist Centennial Chu by the Rev. S. D. Chown General Superintendent odist Church, who was the Rev. T. A. Moore, Secretary, Department o vice and Evangelism.

The weather was sou favuorable for an outdo which necessitated the c the addresses delivered.

The corner stone, on carved "Cochrane Stree Centenial Church, 1915," of Mr. James McIntyre, of this city. The trowel ceremony was of solid handle of ebony, and wa by Hon. H. J. B. Woods the Board of Trustees. the following inscription graved by Mr. R. H. Tra "Cochrane Street Meth tennial Church. Saint J foundland, corner stone 29th, 1915, by the Rev. S D.D., General Superinten Methodist Church."

The glass bottle put wi contained the Church pap ment, the daily papers, Newfoundland coins, Disc Hymn Book, and Testamen tle taken out of the origi (which contained a cop **Evening Telegram,** of dat 1880), was placed side by the new one.

At the close of the S Benediction was pronoun Rev. George Paine, after Rev. C. A. Whitemarsh, Cochrane Street Church, the large gathering pre ceremony closed with the the National Anthem.

The following was the

ORDER OF SERVI

For Laying the Corner St Cochrane Street Mehtodi nial Church, St. John's, June, 1915.

HYMN 1.

From all that dwell below
Let the Creator's praise a
Let the Redeemer's name
Through every land, by ev

Eternal are Thy Mercies,
Eternal truth attends Thy
Thy praise shall sound fro shore,
Till suns shall rise and se

Praise God, from whom al flow.
Praise him, all creatures h
Praise him above, ye heave
Praise Father, Son and Ho

Then shall the Minister sa Congregation.

Dearly Beloved,—We are the Word of God, that alt heaven of heavens cannot Eternal One, much less th temples made with hands. delight is ever with the so and that wherever two or gathered together in His n is He in the midst of the ages His servants have certain places for His wors erected a stone in Bethel house; Moses made a tab the desert; and Solomon temple for the Lord, which with the glory of His pres all the people. We are now to lay the corner-stone house for the worship of our fathers. Let us not dou will favourably approve purpose, and let us now unite in singing His prais prayer for His blessing on taking.

HYMN 2.

O Lord of hosts, whose glor
The bounds of the eternal
And yet vouchsafes, in lands,
To dwell in temples made

Grant that all we who her
Rejoicing this foundation
May be in very deed thine
Built on the precious Corn

Endue the creatures with
That shall adorn thy dwe
The beauty of the oak an
The gold and silver, make

To thee they all pertain;
The treasures of the earth
And when we bring the throne
We but present thee with

The heads that guide skill;
The hands that work pr ill;
That we, who these foun
May raise the topstone i

Then shall the Minist LET US PRAY

Most glorious God hea throne, and the earth i stool; what house then c ed for Thee, or where is Thy rest? Yet, blesed b O Lord God, that it hath to have Thy habitation sons of men, and to dwell of the assembly of the sai earth. And now, especi der thanks to Thee, O hath pleased Thee to