

Department of Immigration and Colonization

CHINESE IMMIGRATION SERVICE

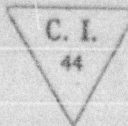

This is to certify that the party described below registered at this office pursuant to Section 18, Chinese Immigration Act, Chapter 38, 13-14 George V.

Name Ham Chun.

Otherwise known as *****

Address 1501 Government Street, Victoria, B.C.
No. Street or P.O. Box Town or City Province

Present Occupation Labourer. Age 46 ~~Male~~

Married ~~Married~~ if (wife) in Canada give name and address. Also names and addresses of children, if in

Canada None in Canada. Wife son, daughter in China.

Born at Dong How, Sun Ning, China.
Village District Country

Originally admitted to Canada at the port of Victoria, B.C.

Ex. SS. "Kingston" Date April 14th, 1892.

Amount Head Tax Paid \$ 50.00 Is in possession of certificate C.I. 36 No. 18902.
(C.I. 5, 28, 30 or 30)

Height: 5 feet 22 inches.

Facial Marks and Physical Peculiarities:—

Mole and pit top forehead.

Mole outer corner right eye.

Mole lobe left ear.

Remarks:— Victoria C.I. 4 #15827

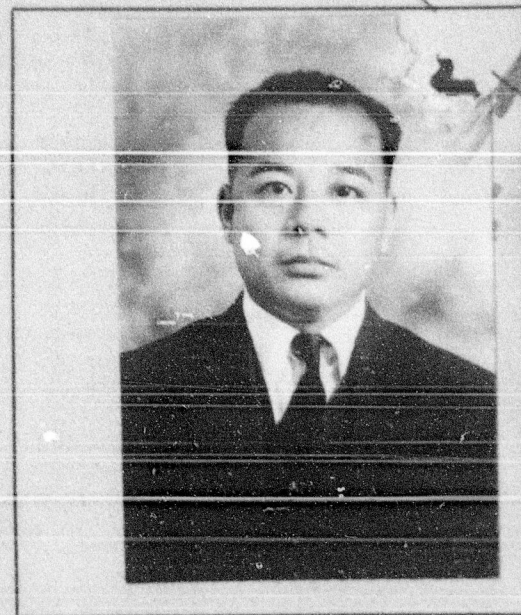
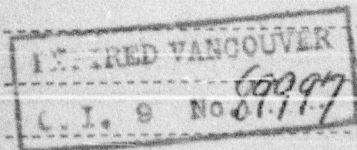

This is to certify that the party registering (is) (~~is not~~) the party whose photograph appears on the certificate above stated.

Signature of Registrar S. M. Reid

Title Controller of Chinese Immigration

Place and date Victoria B.C. MAR 3 1924

This space for use of Department.

Arrival verified.

C.I. 4 No. _____

C.I. No. _____

Fyle No. _____

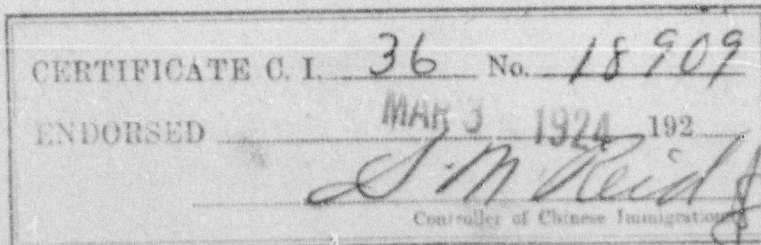

Registration No. 22414