MIRAMICHI ADVANCE.

IN YELLOW BAND ON THE PAPER THIS DATE SHOWS THE TIME TO WHICH THE SUBSCRIPTION IS PAID. PROMPT REMITTANCES ARE EXPECTED FROM THOSE WHO HAVE NOT ALREADY MADE THEM.

VOL. 10—No. 27. CHATHAM, NEW BRUNSWICK, MAY 15, 1884. D G. SMITH, EDITOR & PROPRIETOR. FOR TERMS—See Business Notice.

THE PAPER is on FILE and Advertising contracts for it and all other newspapers in the world can be made on the most favorable terms at the INTERNATIONAL NEWSPAPER AGENCY S. P. Rowell & Co. Proprs. New Haven, Ct., U. S. A. Publisher of the Newspaper and Bank Directory of the World.

BUSINESS NOTICE.

The "MIRAMICHI ADVANCE" is published at Chatham, Miramichi, N. B., every THURSDAY morning in time for despatch by the earliest mails of that day.

It is sent to any address in Canada, the United States or Great Britain (Postage prepaid by the Publisher) at the following rates:—

One year,	$1.50.
After 6 months,	$2.00.
If paid in advance,	$1.00.

Advertisements are placed under classified head.

Advertisements, other than yearly or by the season, are inserted at five cents per line nonpareil, (sixty cents per inch) for 1st insertion, and two cents per line (or twenty cents per inch) for each continuation.

Yearly, or season, advertisements are taken at the rate of $6·75 an inch per year. The matter a space secured by the year, or season, may be changed under arrangement made therefor with the Publisher.

The "MIRAMICHI ADVANCE" having its large circulation distributed principally in the Counties of Kent Northumberland, Gloucester and Restigouche (New Brunswick), and in Bonaventure and Gaspe (Quebec), among communities engaged in Lumbering, Fishing and Agricultural pursuits, offers superior advantages to advertisers. Address

Editor 'Miramichi Advance," Chatham N. B.

Sheriff's Sale.

TO be sold at Public Auction on Saturday, the 5th day of July next, in front of the Post Office in Chatham, between the hours of 12 noon and 5 o'clock, p. m.—

All the right, title and interest of Henry A. Burk, in and to all that lot or tract of land situate, lying and being in the Parish of Rogerville, in the County of Northumberland, and bounded as follows, to wit:—Beginning at a spruce tree standing on the south eastern side of a reserved road at the northeast angle of lot number one hundred and thirty-two, purchased by Constantine LaBurge, in the North East Rogersville Settlement, thence running by the magnet along the said reserved road, north five degrees east fifteen chains and fifty links, thence south seventy chains to a cedar tree, thence south sixty-five degrees west fifteen chains and fifty links and thence north seventy chains to the place of beginning, containing one hundred acres more or less, and distinguished as lot number one hundred and thirty-three in the North East Rogerville Settlement, being the lot or tract of land lately granted to the said Henry A. Burk, by the name of Henry Burk, and on which he at present resides.

The same having been seized under and by virtue of an execution issued out of the County Court of Westmorland, at the suit of John Fawcett against the said Henry A. Burk.

JOHN SHIRREFF,
Sheriff of Northumberland County.

Sheriff's Office, Newcastle, this 17th March, A. D., 1884.

SHERIFF'S SALE.

TO be sold at Public Auction, on SATURDAY, the 12th day of July next, in front of the Post Office, in Chatham, between the hours of 12 noon and 5 o'clock p. m.—

All the Right, Title and Interest of Moses Davidson in and to all those Lots or Tracts of Land situate, lying and being in the Pleasant Ridge Settlement, in the Parish of Ludlow, and County of Northumberland, known and distinguished as Lots Numbers 8 and 10, and bounded as follows, to-wit:—Easterly by Lot No. 12, occupied by Wm. Harris; Westerly by Lot No. 6, occupied by John B. Hotte; Northerly by Crown Lands, and Southerly by the Highway running through the Pleasant Ridge Settlement, containing 200 acres, more or less, and being the Lots of Land at present occupied and in possession of the said Moses Davidson.

The same having been seized by me under and by virtue of an execution issued out of the County Court of York, at the suit of S. Fuller Shute against the said Moses Davidson.

JOHN SHIRREFF,
Sheriff of Northumberland County

Sheriff's Office, Newcastle, 15th March, A.D., 1884.

MIRAMICHI

LIVERY STABLE,

Castle Street, - - Newcastle

TEAMS FURNISHED FOR DRIVES, PARTIES, EXCURSIONS, FISHING TRIPS, ETC.

JOHN MORRISSY, - - - Proprietor.

Trustees' Notice.

NOTICE is hereby given that Peter Grant of Dalhousie, in the County of Restigouche, Civil Engineer, has made an assignment of his Estate and effects to the undersigned in trust, for the benefit of his Creditors. Creditors wishing to participate in the dividend are required to sign the Trust Deed within two months from the date hereof.

The Trust Deed now lies at the office of George Haddow, Esq., Dalhousie, for signature.

Dated at Dalhousie the 11th day of February, A.D., 1884.

Andrew G. Wallace, Geo. Haddow, } Trustees.

GRAY'S SPECIFIC MEDICINE

TRADE MARK. THE GREAT ENGLISH REMEDY, An unfailing cure for Seminal Weakness, Spermatorrhœa, Impotency, and all Diseases that follow as a sequence of Self-abuse; as loss of Memory, Universal Lassitude, Pain in the Back, Dimness of Vision, Premature Old Age, and many other Diseases that lead to Insanity or Consumption and a premature grave.

Before. After.

Full particulars in our pamphlet, which we desire to send free by mail to every one. The Specific Medicine is sold by all druggists at $1 per package, or six packages for $5, or will be sent free by mail on receipt of the money by addressing

THE GRAY MEDICINE CO., Toronto, Ont., Canada.

Agent in Chatham,—J. D. B. F. McKenzie

Farm for Sale.

THE SUBSCRIBER offers for sale his farm on the Bathurst Road, within six miles of Chatham. It contains one hundred and seven acres, and has a good dwelling on it, two barns, good water, etc. There is also a good meadow connected with the farm. Terms reasonable.

Also for sale on the premises, three tons wheat, two tons good, upland hay, sixty bushels oats and three tons oat straw. Apply to

JOHN CONNELL.

Bartibogue, Jan. 16, 1883.

NOW ON HAND.

A LARGE AND WELL ASSORTED LINE OF

CANNED GOODS

—AND—

PRESERVED FRUITS,

—IN—

Tomatoes, Green Corn, Ripe Apples, Peaches, Dressed Fowl and Beans, Gooseberries, Raspberries, Blueberries, Roast Beef, Roast Mutton, Soup & Bouilli, Pea Soup, Military Soup, Lobster, Mackerel, Hare, &c.

ALSO:—A COMPLETE STOCK OF

SHIPCHANDLERY

—AND—

NAVAL STORES.

GEORGE WATT.

CHEESE.

IN STORE AND TO ARRIVE:

1500 BOXES Choice Quality CHEESE. Full Cream. Rich yellow. For sale low by

C. M. BOSTWICK & CO., Saint John.

400 M. SHAVED CEDAR SHINGLES.

Will sell in Car Load Lots or small lots to suit Purchasers.

AT LOWEST PRICES FOR CASH ONLY.

ROGER FLANAGAN

General Business.

KELLY and MURPHY

Manufacturers of

SINGLE & DOUBLE SLEIGHS & PUNGS,

SIDE BARS—OPEN & TOP,

OPEN PHAETONS,

TOP BUGGIES,

TOP PHAETONS,

SULKIES

Old Carriages bought and sold and exchanged for new.

FACTORY—Main Street, Portland, St. John, N B

ALBERT LIME

THE A. B. LIME AND CEMENT CO'Y

Are now prepared to furnish their

Best Quality Selected Lime

By the Car Load at all STATIONS on the ALBERT and INTERCOLONIAL RAILWAYS.

This Lime differs from all other Brands in the market—having peculiar cement qualities which hardens it like stone, and makes it impervious to the action of water. It requires no cement to improve it, and is the CHEAPEST in the market for all purposes.

For Agricultural purposes it can be furnished by the car load in bulk, CHEAP, and is the best as well as the cheapest fertilizer known.

All orders should be addressed

THOMAS McENRRY,
Manager A. B. Lime & Cement Company,
Hillsboro, Albert County

THE KEY TO HEALTH.

BURDOCK BLOOD BITTERS

Unlocks all the clogged avenues of the Bowels, Kidneys and Liver, carrying off gradually without weakening the system, all the impurities and foul humors of the secretions; at the same time Correcting Acidity of the Stomach, curing Biliousness, Dyspepsia, Headaches, Dizziness, Heartburn, Constipation, Dryness of the Skin, Dropsy, Dimness of Vision, Jaundice, Salt Rheum, Erysipelas, Scrofula, Fluttering of the Heart, Nervousness, and General Debility; all these and many other similar Complaints yield to the happy influence of BURDOCK BLOOD BITTERS.

T. MILBURN & CO., Proprietors, Toronto.

COFFINS & CASKETS

The Subscriber has on hand at his shop, a superior assortment of

ROSEWOOD & WALNUT COFFINS,

COFFIN FINDINGS AND ROBES,

which he will supply at reasonable rates.

BADGES FOR PALL BEARERS also supplied.

WM. McLEAN, - Undertaker.

AGENTS wanted for The Lives of all the Presidents of the U. S. The largest, handsomest, best book ever sold for less than twice our price. The fastest selling book in America. Immense profits to agents. All intelligent people want it. Any one can become a successful agent. Terms free. HALLETT BOOK CO, Portland, Maine.

Farm for Sale.

The Subscriber will sell the Farm owned and occupied by him, situated on the west side of Bel River in the Parish of Hardwick, containing 100 Acres, 40 acres of which are cleared and well fenced with new Cedar Rails, produced this past season 12 Tons Hay, &c; Good Dwelling House and Barn on the premises.

Possession given this fall if required.

ROBERT A. WILLISTON

Oct. 23rd, 1883.

COAL! COAL!!

ANY person requiring coal will please leave their orders with the Subscriber who is to receive a few

Consignments by Rail.

Early orders are necessary in order that they may be

satisfactorily filled.

T. F. GILLESPIE

FOR SALE.

23 QR-CASKS MARTELL BRANDY;
11 qr-casks Hennessy "
29 " Jules Robin "
33 Octaves " "
19 Half-Octaves " "
21 Qr-Casks Pinet Brandey;
17 Octaves " "
32 Hf-Octaves " "
24 Octaves Biasquit des Bouche Brandy;
22 Hf-Octaves " " "
19 Octaves Jules Billeru Brandy;
11 Qr-Casks Old Vine Growers "
22 Octaves " " "
25 Qr-Casks Lucas Freres; "
39 Octaves " " "
1790 Cases Brandy, Martell, Hennessy and other brands.

JOHN HORN.

12 &14 Water St. & 71½ Prince Wm. St. St. JOHN.

RESTAURANT.

OYSTERS by the PINT, QUART or GALLON

OYSTERS served at short notice in all the Ordinary styles.

Also: Hot Coffee, Bread, Tarts, Pies, Fruit Cake, plain, fine quality.

T. H. FOUNTAIN. Chatham

E. H. THOMPSON'S

ART GALLERY,

(Opposite Canada House, Chatham.)

Old Pictures Enlarged

—AND—

Finished in Oil, Water Colors or India Ink.

PHOTOGRAPHS

—AND—

FEROTYPES

taken and satisfaction guaranteed.

Picture Framing and Mounting at short notice.

SCHOOL NOTICE.

A class in Standard I. will be formed at Miss Alexander's School in District No. 1 on the 1st. May next. No children will be admitted to this standard except at the beginning of the year. No children under 5 years of age admitted.

Permits to be had from THOS. CRIMMEN, SECTY.

Chatham, 19th April, 1884.

Hotels.

Canada House,

Corner Water and St. John Streets,

CHATHAM.

LARGEST HOTEL IN CHATHAM.

Every attention paid to

THE COMFORT OF GUESTS.

Located in the business centre of the town. Stabling and Stable Attendance first rate.

WM. JOHNSTON, PROPRIETOR.

WAVERLEY HOTEL.

NEWCASTLE, - - - - - - - - - - MIRAMICHI, N B

THIS HOUSE has lately been refurnished, and every possible arrangement made to ensure the comfort of travelers

TO LIVERY STABLES, WITH GOOD OUTFIT ON THE PREMISES.

ALEX. STEWART, Proprietor

Late of Waverly House, St. John.)

Metropolitan Hotel,

[Adjoining Bank of Montreal,]

WELLINGTON STREET, CHATHAM, N. B.

J. F. JARDINE, PROPRIETOR.

First Class Rooms and Table

Anglers and Sportsmen

are provided on the premises with ice and all other necessary facilities for the care and shipment of fish and game.

In addition to teams for carrying the

Mails and Express

matter between the Railway and town offices,

the "Metropolitan" Turnout

is always on hand on the arrival of trains for conveying passengers wherever they may desire to go.

A NEW BUILDING

practically designed after consultation with LEADING COMMERCIAL TRAVELLERS has

FIVE SAMPLE ROOMS

calculated to meet the requirements fo all classes of business.

The location, grounds, general appearance and style of management of the "Metropolitan" are such as to invite and retain the patronage of all travellers

J. F. JARDINE

General Business.

JOHN McLAGGAN

IMPORTER

—AND—

WHOLESALE DEALER

—IN—

Flour, Cornmeal, Provisions

AND

General Groceries.

IN STORE.

150 Half Chests Tea.

50 Caddies do.,

DIRECT IMPORTANT

75 Boxes and Caddies

Black and Bright Tobacco

100 Bbls. Sugar.

GRANULATED & YELLOW

150 Boxes Soap,

100 Bushels

White Beans,

MOLASSES, in Puncheons, Tierces & Bbls.

Plate and Extra Mess Beef.

Heavy Mess Pork

Pressed Hay.

CHOICE BRANDS OF

Flour, Cornmeal & Oatmeal,

at Wholesale Rates.

AT THE

FISH WAREHOUSE

ON THE

Public Wharf, Newcastle,

GROCERY

AND

PROVISION DEPARTMENT!

50 Bbls Labrador Herring,
100 " and halves Caraquet Herring,
100 Quintals Codfish,
375 Bbls Superior Extra Flour,
80 " Ontario Oat Meal,
1 Car Silver Star Oil.
70 Bbls Armours Mess Pork,
46 Tubs Refined Lard,
Close prices. Wholesale to the trade,

W. S. LOGGIE.

Brokerage, etc.

W. & R. Brodie,

GENERAL

Commission Merchants

AND

DEALERS IN

FLOUR, PRODUCE AND PROVISIONS

No. 16, ARTHUR STREET,

Next the Bank of Montreal

QUEBEC.

Medical.

Dr. J. S. Benson,

RESIDENCE:

Duke Street, - Chatham.

JOHN M'CURDY, M. D.,

PHYSICIAN AND SURGEON,

RESIDENCE:—That occupied by Late Dr. Thomson,

Wellington St., - - Chatham, N. B.

IF YOU WANT TO BUY

GOOD, FRESH & RELIABLE

DRUGS

—AND—

PATENT MEDICINES

of all kinds, go to the

Newcastle Drug Store.

DRUGS sold at the lowest possible figure, and PATENT MEDECINES at their regular prices.

Flower Pots, Sponges, Toilet Articles and Fancy Soaps

—ALWAYS IN STOCK.—

E. LEE STREET, Proprietor.

JUST RECEIVED.

10 BARRELS

Malaga Grapes,

1 CAR LOAD

CHOICE WINTER APPLES,

1 MIXED CAR

CANADIAN APPLES

ONIONS,

CHEESE,

ETC. ETC.

BOTTOM PRICES.

D CHESMAN

LONDON HOUSE

CHATHAM, N. B.

THE SUBSCRIBER will sell off the balance his Stock of FANCY GOODS at greatly reduced prices.

ALSO ON HAND

A Good Assortment of Groceries.

IN STORE:

FLOUR, OATMEAL,
TEA, SUGAR, MOLASSES,
SOAP, ONIONS, TOBACCO,

Lowest WHOLESALE and RETAIL Prices; also

20 TUBS GOOD BUTTER.
15 " LARD.

R. HOCKEN.

R. FLANAGAN,

ST. JOHN STREET, CHATHAM.

WHOLESALE AND RETAIL

DEALER IN

Dry Goods, Groceries and Provisions, Hardware, Hats, Caps, Ready-Made Clothing.

Customers will find our Stock complete, comprising many articles, it is impossible here to enumerate and all sold at moderate prices.

1884. SPRING, 1884.

WE beg to intimate to Our Customers that we have now COMPLETED OUR SPRING STOCK of

Groceries & Provisions

And are almost daily Receiving New importations by Steamers from London, Liverpool, and by Vessels from West Indies, consisting in part of:

400 Puncheons, Tierces & Bbls. Choice Demerara Clenfuegos and British Island Molasses,
100 Barrels Granulated Sugar.
60 Bbls., hf. Bbls. and Boxes Cut Loaf Sugar,
200 Bbls. all Grades Refined Sugar,
850 Hlf. Chests Very Superior and Lower Grades Congou Tea,
100 Boxes do. for Family use,
130 Boxes and hf. do. Mayflower, Mariners, and Imperial Black Tobacco,
150 Boxes and Caddies Napoleon, Mahogany, Hiawatha, Birds Eye, Golden Leaf, Pilot and other brands Bright ditto,
80 Boxes Black Tourist ditto,
120 Boxes Blue and White Starch,
120 do. Prepared Corn,
150 Kegs Bi-carb Soda,
100 Bags Rice,
250 Boxes Soap, various brands and qualities,
60 Cases Pickles, (Mixed,)
60 Cases Salt in bottles,
50 Bbls. do. in bags,
500 Bags factory filled do.,
120 Bbls. P. E. I. Mess Pork,
50 do. Thin Mess do.,
200 do. Prime Mess do.,
50 Cases Colman's Mustard in Tins and Tidfoil,
120 Boxes Spices of All Kinds,
100 doz. Buckets and Hf. do.
80 do. Brooms,
50 Boxes Scotch Pipes,
80 do. Canadian do.,
600 Boxes, Mfs. and Qrs. London Layer Raisins,
250 Boxes Valencia,
50 Bbls. and Cases Currants,
75 Cases Matches,

And Other Articles usually kept IN STOCK.

J. S. MACLEAN & CO.,

JERUSALEM WAREHOUSE, - - HALIFAX.

500 BARRELS

Extra Quality, Wood Burnt

CORK LIME.

FOR SALE LOW.

GEO. WATT.

CHATHAM, April 2, '84.

JOB PRINTING

NEATLY DONE AT THIS OFFICE.

PARSONS' PURGATIVE PILLS

MAKE NEW RICH BLOOD

And will completely change the blood in the entire system in three months. Any person who will take 1 Pill each night from 1 to 12 weeks, may be restored to sound health, if such a thing be possible. For Female Complaints these Pills have no equal. Physicians use them for the cure of LIVER and KIDNEY diseases. Sold everywhere or sent by mail for 25c. in stamps. Circulars free. I. S. JOHNSON & CO., Boston, Mass.

DIPHTHERIA

Croup, Asthma, Bronchitis, Neuralgia, Rheumatism. JOHNSON'S ANODYNE LINIMENT (for Internal and External Use) will instantaneously relieve these terrible diseases, and will positively cure nine cases out of ten. Information that will save many lives sent free by mail. Don't delay a moment. Prevention is better than cure.

JOHNSON'S ANODYNE LINIMENT CURES Influenza, Bleeding at the Lungs, Hoarseness, Hacking Cough, Whooping Cough, Chronic Diarrhœa, Dysentery, Cholera Morbus, Kidney Troubles, and Diseases of the Spine. Sold everywhere. Circulars free. I. S. JOHNSON & CO., Boston, Mass.

MAKE HENS LAY

It is a well-known fact that most of the Horses and Cattle Powder sold in this country is worthless; that Sheridan's Condition Powder is absolutely pure and very valuable. Nothing on Earth will make hens lay like Sheridan's Condition Powder. Dose, one teaspoonful to each pint of food. It will also positively prevent and cure

CHICKEN CHOLERA,

Hog Cholera, &c. Sold everywhere, or sent by mail for 25c. in stamps. Furnished in large cans, price $1.00; by mail, $1.20. Circulars free. I. S. JOHNSON & CO., Boston, Mass.

CHATHAM RAILWAY.

WINTER 1883-4.

On and after MONDAY, DEC. 10TH, Trains will run on this Railway, in connection with the Intercolonial Railway, daily, (Sundays excepted) as follows:—

GOING NORTH.

LOCAL TIME TABLE.	EXPRESS.	ACCOM'DATION.	THROUGH TIME TABLE.	EXPRESS.	ACCOM'DATION.
Leave Chatham,	12.05 a. m.,	3.15 p. m	Leave Chatham,	12.05 p. m.	10.40 a. m
Arrive Chatham Junc,	12.35 "	3.45 "	Arrive Bathurst,	4.07 "	6 48 "
Leave " "	2 00 "	3.55 "	" Campbellton,	6.30 "	10.30 "
Arrive Chatham,	2.30 "	4.25 "	" Point Levi,	7.20 p. m.	6.00 a. m.

GOING SOUTH.

LOCAL TIME TABLE.	EXPRESS.	ACCOM'DATION	THROUGH TIME TABLE.	EXPRESS	ACCOM'DATION
Chatham, Leave,	12.05 a m.	10.40 a. m.	Leave Chatham,	12.05 p. m.	10.40 a. m
Chatham Junc'n, Arrive,	12.35 "	11 10 "	Arrive Moncton,	3.40 "	3.30 p. m
" " Leave,	2.00 "	11.30 "	" St. John,	7.00 a. m.	7.30 p. m,
Chatham, Arrive,	2.30 a m.	12.00 m.	" Halifax,	12.10 p. m.	

TRAINS BETWEEN CHATHAM & NEWCASTLE.

LEAVE CHATHAM,		ARRIVE NEWCASTLE.
12.05 a. m.,	connecting with regular express for north.	3.15 a. m.
10.40 " "	freight train for north	11.45 a. m.
3.15 p. m. "	accommodation for north	4.10 "

LEAVE NEWCASTLE		ARRIVE CHATHAM
11.00 a.m.	by regular accommodation for south	12.00 m
12.25 p.m. " "	express "	2.30 a. m.

Trains leave Chatham on Saturday night to connect with Express going South, which runs through to St. John, and with the Express going North, which runs to destination.

Connections are made with all passenger Trains both DAY and NIGHT on the Intercolonial.

☞ Pullman Sleeping Cars run through to St. John on Mondays, Wednesdays and Fridays, and to Halifax on Tuesdays, Thursdays and Saturdays, and from St. John, Tuesdays, Thursdays and Saturdays, and from Halifax, Mondays, Wednesdays and Fridays.

The above Table is made up on I. C. Railway standard time, which is 75th meridian time.

All the local Trains stop at Nelson Station, both going and returning.

All freight for transportation over this Road, if above Fourth (4th) Class, will be taken delivery of at the Union Wharf, Chatham, and forwarded free of Truckage, Custom House Entry or other charges.

Special attention given to Shipments of Fish.

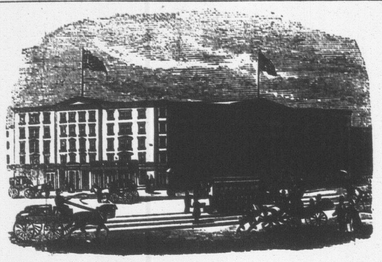

EARLE'S HOTEL, - - NEW YORK.

CORNER OF CENTRE AND CANAL STREETS.

THE favorite Hotel of Maritime visitors to New York] Convenient to the principal lines of City travel and the main Steamship lines communicating with points north and south.

It is one of the best Hotels in the City for visitors who wish to combine business with pleasure, as, while it is convenient to the centres of wholesale and Maritime trade, the principal places of amusement can also be reached in a few minutes by the different facilities for quick travel almost at the door. April 9, 1883.

NEW GOODS

—AT—

J. B. SNOWBALL'S.

Just received per late Steamers from the Manufacturers

New Ulster Cloths

For Gents Ladies and Children:

Boys' Woollen Knickerbocker Hose,

Very Heavy.

A very large stock of

German and Canadian Clouds and promenade Scarfs.

Ladies' Berlin Wool Shawls,
Ladies Berlin Wool Jackets,
Ladies' and Children's Wool Scarfs.

Irish Frieze,

For Heavy Overcoats.

Irish and Scotch Tweeds,

Newest Styles.

Moscow Homespun, Costume Cloths,
Wool Serges, French Cashmeres, French Merinoes,
Jack Scicillians, Black Grecian Cords,
Colored Cloth Debeges,
100 pairs Best White

ENGLISH BLANKETS,

50 pairs est Twilled

Canadian White Blankets

A few pairs of Super Extra BATH BLANKETS, at reduced price

ALL CHEAP FOR CASH!

Chatham, Oct. 18, 1881.

Notice to Mill Owners

THE Subscriber is prepared to furnish his PATENT LOG CARRIAGE SHIFTING MACHINE, to any parties requiring the same, or supply drawings, etc., to enable parties to manufacture it for themselves.

The above is in use in several Mills on this River, and perfect satisfaction is guaranteed.

Full information given by application to the Subriber.

ROBERT McGUIRE.

D. T. JOHNSTONE.

Chatham Livery Stables.

Regular Coachesto trains leaving and arriving at

CHATHAM RAILWAY STATION.

Office and Stables - - - - Water Street, Chatham

Miramichi Advance.

CHATHAM, MAY 15, 1884.

Bob's Mother-In-Law.

Why, what this country needs, to keep it from going to the bow-wows, is a few mothers-in-law, of the good old-fashioned school, to stand between young housekeepers and a greedy world. A home without a mother-in-law is a home with out its guardian angel.

There was never but one home established without a mother-in-law. And that seems to have been a mistake. That mother-in-lawless home walked right into trouble, as the sparks fly upward. It went right out into the orchard, and ordered fruit for two, and got all the rest of us into more trouble than all the good mothers-in-law of to-day can ever get us out of. Away with all this outrageous abuse of the mother-in-law. Have you no sense of gratitude, young man? Do you love your wife? Oh, most devotedly. Well, then, where would you have got your wife, had it not been for your mother-in-law?

And another thing, young man. Some day, when you are saying smart things about your mother-in-law, sit down and fasten the tackle of your brilliant intellect upon the subject, and do not let go of it until you have calmly, honestly, impartially studied the questions in all its bearings:

"My wife—how about her mother-in-law?"—*Burlington Hawkeye.*

GENERAL NOTES AND NEWS.

Better go to the lumber yard and the crib than to the "cattle doctor."

If you want fast colors and brilliant shades use the popular package Star Dyes.

Plant a few trees each year.

Paint will cost less than new boards and beams.

Mother Graves' Worm Exterminator has no equal for destroying worms in children and adults.

Do all work at the very earliest seasonable moment.

No man can farm by proxy.

Thos. Sabin, of Eddington, says: "I have removed ten corns from my feet with Holloway's Corn Cure."

Keep everything in its place.

The best bank in which to deposit is a bank of earth.

TO ASSIST NATURE most effectually in her efforts to throw off or resist serious disease, it is essential that an impulse should be given to functions which growing ill health suspends or weakens, namely, the action of the bowels, bilious secretion and digestion. Oftentimes, though this is impracticable by the use of ordinary remedies, it proves an easy task when Northrop & Lyman's Vegetable Discovery and Dyspeptic Cure is resorted to.

The most profitable acres are the deepest, not the broadest.

Keep manure near the surface.

Jacob Loockman, Buffalo, N. Y., says he has been using Dr. Thomas' Eclectric Oil for rheumatism; he had such a lame back he could not do anything, but one bottle has, to use his own expression, "cured him up." He thinks it is the best thing in the market.

Don't sign a paper for a stranger.

Have the least possible fencing, but always substantial.

Mr. C. E. Riggins, Beamsville, writes: "A customer who tried a bottle of Northrop & Lyman's Vegetable Discovery says it is the best thing he ever used; to quote his own words, 'It just seemed to touch the spot affected.' About a year ago he had an attack of bilious fever, and was afraid he was in for another, when I recommended this valuable medicine with such happy results."

Sell when your produce is ready for market.

The doctor will ride on if he sees you have a good garden.

Peter Kieffer, Buffalo, says: "I was badly bitten by a horse a few days ago, and was induced by a friend who witnessed the occurrence, to try Dr. Thomas' Eclectric Oil. It relieved the pain almost immediately, and in four days the wound was completely healed. Nothing can be better for fresh wounds.

Shelter farm implements. Rust and rot eat faster than wear and tear.

Instantly is none too quick to relieve croup. Many children have died while a fire was making. *Johnson's Anodyne Liniment* gives instant relief and is a sure cure. Half teaspoonful on sugar. Every family should keep it in the house.

Money spent to make the home and farm attractive bears good interest.

The adulteration of condition powders has got to such a pitch that one can now buy a pound pack of *dust and ashes* for 25 cents. There is only one kind now known that are strictly pure, and those are *Sheridan's Cavalry Powders.*

Plan and work ahead. Bright brains and brown hands make the farm pay.

Did She Die?

"No; she lingered and suffered along, "pining away all the time for years, the "doctors doing her no good; and at last "was cured by this Hop Bitters the "papers say so much about. Indeed! "indeed! how thankful we should be "for that medicine."

Ventilate stock shelters by openings under the eaves. Light them by glass windows.

A Bad Infirmity.

The loss of the sense of hearing is both annoying and dangerous. Those suffering from deafness should try Hagyard's Yellow Oil according to directions. This invaluable household remedy cured John Clark, of Millbridge, Ontario, restoring his hearing in one week.

The Rev. Ernest Wilberforce, Bishop of Newcastle, is an eloquent and persistent advocate of total abstinence. Now and then, from a sense of duty he arrays himself in well-worn cloths, and goes about incognito among the poor and criminal classes on tours of observation. On one occasion he was riding in a third-class railway carriage, of which the only other occupant was a pitman. The latter, viewing the Bishop's clerical but "seedy" garments, remarked:—"I'se war'nt ye're a poor curate, noo, travellin' 'I' the likes o' hus?" "I once was, my friend," replied the Bishop, "but—" "Oh, aye, I see!" cried the other, all in good faith. "That wretched drink! Aye, aye! Too bad!" The incident—without naming the bishop—has since formed the topic of a cartoon in *Punch.*

WASHINGTON, D. C., May 15th, 1880.

GENTLEMEN—Having been a sufferer for a long time from nervous prostration and general debility, I was advised to try Hop Bitters. I have taken one bottle, and I have been rapidly getting better ever since, and I think it the best medicine I ever used. I am now gaining strength and appetite, which was all gone, and I was in despair until I tried your Bitters. I am now well, able to go about and do my own work. Before taking it, I was completely prostrated,

MRS. MARY STUART.

Rain and wind will not charge anything for hauling the manure; but they are dear hands.

A Victim of Misplaced Confidence.

The individual who places trust in many of the claims of advertised remedies is often sadly disappointed, but the array of facts regarding the honest virtues of Burdock Blood Bitters are indisputable, It positively cures diseases of the blood, liver and kidneys. Investigate the proof and testimonials.

Select crops with reference to the size and soil of your farm, the climate, and the markets.

A Reliable Witness.

R. N. Wheeler, of Overton, speaks highly of Hagyard's Pectoral Balsam, having seen its effects in his own case, a severe inflammation of the lungs and distressing cough, was quickly and perfectly cured, which had resisted other treatment.

Color the butter before it comes from the cow with clover (green or dry) and cornmeal mush.

A Painful Occurrence.

Some of the most painful sufferings that afflict mortals occur from rheumatism. Either the acute or chronic form may be eradicated from the blood by an early use of the grand purifying system renovator, Burdock Blood Bitters.

Ventilate, light, and make warm poultry houses, and don't feed hens all corn if you want them to lay. Put sulphur in the dust bath. Provide lime.

A Wide Range of Usefulness.

The great household remedy so popular with the people—Hagyard's Yellow Oil—is alike valuable for external and internal use, curing rheumatism, colds, sore throat, croup, frost bites, burns, bruises, and all lameness and soreness of the flesh.

The general conditions of successful stockraising are *good* animals *regularly* supplied with a *reasonable* allowance of *wholesome* food and drink, and properly sheltered and treated.

Spring Cleaning.

Every good housewife will renovate the entire house at least every Spring and Fall. Our systems often need renovating also, and there is nothing better to make pure blood and cleanse and regulate all the secretions than Burdock Blood Bitters, preventing diseases incidental to the season's changes.

An early Spring pig kept growing and fattening on pasture (mostly Red Clover) during the Summer and early Fall, and then rapidly fattened on grain for two months, is the most profitable hog.

Cleanliness is godliness on the farm. Clean implements, clean harness, clean animals, clean fence corners, clean fields, clean garden, clean orchard, clean seeds, clean pasture, clean yards, clean stables, clean shelters, clean troughs, clean food, clean water, clean litter, clean sleeping quarters, clean granaries, and a clean conscience.

CHAPTER II.

"Malden, Mass., Feb. 1, 1880. Gentlemen—

I suffered with attacks of sick headache."

Neuralgia, female trouble, for years in the most terrible and excruciating manner.

No medicine or doctor could give me relief or cure until I used Hop Bitters."

"The first bottle
Nearly cured me;"
The second made me as well and strong as when a child,
"And I have been to this day."

My husband was an invalid for twenty years with a serious

"Kidney, liver and urinary complaint,
"Pronounced by Boston's best physicians—
"Incurable!"

Seven bottles of your bitters cured him and I know of the

"Lives of eight persons"

In my neighborhood that has been saved by your bitters.

And many more are using them with great benefit.

"They almost
Do miracles?" —*Mrs. E. D. Slack.*

"Papa?" asked a seven-year-old son of a distinguished Senator— and the seven-year-old son's face wore an anxious look—which is the drunkest, to be drunk as a boild owl or to be full as two goats?"

"Good heavens, child!" ejaculated the astonished parent, "what do you mean?" How should I know?"

"I don't know, papa; but this morning the cook said John, the coachman, came home drunk as a biled owl; and this afternoon when Col.——'s wife called on mamma, I heard her say that her husband said you were as full as two goats at the club last night."

The kid's conundrum remained unanswered.—*Washington Hatchet.*

The Bad and Worthless

are never *imitated* or *counterfeited.* This is especially true of a family medicine, and it is positive proof that the remedy *imitated* is of the highest value. As soon as it had been tested and proved by the whole World that Hop Bitters was the purest, best and most valuable family medicine on earth, many imitations sprang up and began to steal the notices in which the press and the people of the country had expressed the merits of H. B., and in every way trying to induce suffering invalids to use their stuff instead, expecting to make money on the credit and good name of H. B. Many others started nostrums put up in similar style to H. B., with variously devised names in which the word "Hop" or "Hops" were used in a way to induce people to believe they were the same as Hop Bitters. All such pretended remedies or cures, no matter what their style or name is, and especially those with the word "Hop" or "Hops" in their name or in any way connected with them or their name, are imitations or counterfeits. Beware of them. Touch none of them. Use none but genuine Hop Bitters, with bunch or cluster of green Hops on the white label. Trust nothing else. Druggists and dealers are warned against dealing in imitations or counterfeits.