MC2289

POOR DOCUMENT

"Lord Tennyson"
10c. Cigar

One of the big moneys' worth in fine cigars, for which the name "DAVIS" is famous.

The Cigar for Particulars Smokers

10c. each—
3 for a quarter. 15T

Made and guaranteed by
S. Davis & Sons, Limited,
Montreal.

NEWS AND VIEWS OF SPORT

The twelve leading hitters of the National and American Leagues are as follows:—

NATIONAL LEAGUE.

	Bat. Av.
Hyatt, Pitts	.375
Wagner, Pitts	.371
Jacklitcsh, Phila.	.348
Jordan, Brkln	.325
Clarke, Pitts	.319
Mitchell, Cin	.319
Thomas, Bos	.314
Myers, N. Y.	.318
Ellis, St. Louis	.312
Hummell, Brkln	.302
Zimmerman, Chi.	.301
Hofman, Chi.	.295

AMERICAN LEAGUE.

	Bat. Av.
Collins, Phil	.363
Lajoie, Cleve	.345
Cobb, Det.	.327
Hoffman, St. L.	.315
Crawford, Det.	.314
Stone, St. L.	.312
Browne, Wash.	.309
Lord, Bos.	.308
Carrigan, Bos.	.308
Dygert, Phil.	.300
Murphy, Phil.	.299
Easterly, Cleve	.296

* * *

Manager Chance of the Chicago Nationals has apologized to the National commission, according to Ban Johnson, for remarks he made concerning the supreme body's action in the bonus case. Chance wrote that he was entirely mistaken regarding the affair.

* * *

A despatch to the Novoe Vremya from Moscow says that the trotting races there on Saturday were given an additional importance by an exhibition of C. K. G. Billings' trotters, whose appearance on the track was greeted with cheering. Lou Dillon, driven by her trainer, made a splendid showing on the track, while Terle, ridden by Mr. Billings, gave a performance which greatly interested Russian sportsmen, as horseback trotting is unusual in Russia. The ladies among the spectators threw flowers at the horses as they were led past the tribunes.

The trotting society gave a banquet in honor of Mr. Billings and presented him with a loving cup.

* * *

President John R. Higgins of the Des Moines team of the Western league has announced his intention of requesting the league officials to set aside a day this month at which a part of the day's receipts shall be devoted to the widow of Frank G. Selee, who was for several years manager of the Pueblo, Col., club of the Western league.

Selee's hand was ever in his pocket to help a needy professional brother, and when he passed away there was but little left to provide for the future of his lovely wife, disastrous business investments helping to deplete the family coffers.

* * *

Ward, of New York, is building a new single for John O'Neill, the Halifax sculler, who is being coached at Halifax by the ex-amateur Frank B. Greer, for the championship singles at the national regatta.

* * *

Bouts slated for this week are:—

Tuesday—Battling Nelson vs. Ad. Wolgast, at Los Angeles; Sam Langford vs. John Hayes (Klondyke), and Jimmy Walsh vs. Patsey Brannigan, at Pittsburg; Jim Coyne vs. Connie Schmitt, at New York; Billy Rolfe vs. Larry Connolly, South Boston; Johnny Willetts vs. Kid Broad, at Philadelphia.

Wednesday—Frank Fay vs. George (Elbows) McFadden, at Glenn Falls, N. Y.

Thursday—Frank White vs. Biz Mackey, at Springfield, O.; bouts at the Broadway A. C., Philadelphia.

Friday—Bouts at Hazelton, Pa.

Saturday—Young Corbett vs. Johnny Frayne, at San Francisco; Billy Papke vs. Jim Flynn, at Los Angeles; Monte Attell vs. Harry Fox, at Hammond, Ind.

Contest booked for last night were:—Phil McGovern vs. Charley Goldman, Joe Wagner vs. Joe Coster, at Brooklyn; Fred Welsh vs. Young Josephs at Cardiff, Wales; Young Loughrey vs. Johnny Willetts, at Philadelphia; Jim Jeffries, at Toronto; Barney Ford vs. Jimmy Smith, at Danbury, Ct.; Jack Carley vs. Danny Goodrman, at New York; Dummy-Decker vs. Johnny Hogan, at Baltimore; Tommy Dugan vs. Jack Bishop, at Atlanta.

* * *

One of the most peculiar deals in the American Association has just come to light. Oscar Graham last season was pitcher for the Minneapolis team. In 1907 he was with Washington.

Charley Carr, manager of the Indianapolis team, entered into a deal.

"The price?" asked Carr.

"Enough uniforms to supply the Minneapolis club," was the response from Manager Mike Cantillon of Minneapolis.

Carr is in the sporting goods business. The uniforms were sent and Graham was signed.

* * *

Elmer Collins, of Lynn, Mass., captured the 25-mile handicap race at the Clifton, N. J., Stadium on Sunday, beating Fred Hill, who had four laps' start, by over a mile. Worth Mitten, with six laps' handicap, by two miles, and Frank Galvin, with a two-lap start, by two miles and a lap. Galvin was put out of the runing at the 10th mile, when he had a bad fall. Mitten punctured a tire at the 17th mile, but remounted without losing any ground.

* * *

Nat Goodwin, the actor, and the man who staked Billy Roche to his first bank roll, lost $5,000 on Papke when the referee raised Ketchel's glove aloft in token of victory. Roche, in rendering his decision, gave it in all squareness to the sporting world as he evidenced by this fact.

Goodwin is the closest man to Roche on the coast, and was the first one to suggest the New Yorker's name when the question of referee for the big battle was first broached. Goodwin flooded the pool rooms with his coin and forced the odds of 10 to 4 back to 10 to 6. Jim May, the Reno sporting man, acted as his betting commissioner, and much of the $5,000 was bet up to the time the bell rang.

* * *

C. S. Titus, the former amateur champion in single shells, is training a junior four for the Crescent Athletic Club of Brooklyn.

* * *

Philip Bartelme, the newly appointed director of outdoor athletics at the University of Michigan, has taken his office. He succeeds Charles Baird, who resigned. It is understood Bartelme's policies will be practically the same as those of his predecessor. The possibilities are, however, that they will be less radical. Frank Ritchie, who was Baird's assistant, will continue in the same capacity for Mr. Bartelme.

* * *

England's $2,500 professional handicap, the biggest aquatic event the world has seen in years, will be rowed over the Thames river championship course Thursday and Friday of this week, with the finals coming on Monday. The big purse has been contributed by friends of the rowing game in the hope of increasing general interest in rowing. Although a distinctly professional event, many representative amateur oarsmen and sportsmen are back of the enterprise, the list including, among others, Guy Nickalls and H. T. Blackstaffe, both amateurs even in England's interpretation of the word.

Forty scullers, all of whom are Englishmen with the exception of William Fogwell of Australia, have entered for the race, including several who have, at one time or another, held the championship of England. The oarsmen who finished second, third and fourth in the $500 United Kingdom's handicap on April 19, are entered, but the name of Pollock, the first place winner of the preliminary handicap, does not for some reason appear in the race for the $2,500 stake, of which $1,250 goes to first man and $500 to the winner of second, with 10 lesser prizes.

Ernest Barry, of Wandsworth, the present English professional champion, is not at scratch, while Fogwell, who has come all the way from Austral a to row the race, is next to scratch man with a handicap of 12 seconds. The handicaps run up to 100 seconds, with Percy Napier of Hammersmith at the limit mark.

* * *

A. J. Clarke, the crack Australian rider, defeated Willie S. Fenn of Bristol, Ct., in a match race, best two in three heats, at the Vailsbury bicycle track, at Newark, N. J., on Sunday. The contest was the chief event of an interesting programme, and furnished lots of excitement to the 5,000 spectators. Percy Lawrence and Jacob Magrin carried off the principal honors in the amateur contest. A pursuit race, tried in several heats, was won by Lawrence after a journey of 3 miles and 3 laps, with Magin second.

A field started in the race, and near the end Louis Oliver had his shoulder dislocated in a bad spill on the lower turn in which several of the riders went down. Twenty-five riders started in the 10-mile professional race, which was won in a blanket finish by Fenn, with Eddie Root second and John Bedell third. Frank Kramer was a contestant, but withdrew early in the race. It was chiefly due to Joe Fogler's pacing on the final lap that Fen won.

* * *

Ray Bronson of Indianapolis, has signed articles to meet Packy McFarland of Chicago in a 20-round contest before the West Side Athletic Club of New Orleans, Sunday, August 15. The articles call for 135 pounds, which is five pounds more than Bronson now weighs.

Bronson is to receive $1,000 for his share with the privilege of 25 per cent. of the gross receipts in the event the match is made. It is his intention to take a rest of three weeks and build up in weight before starting to train again.

* * *

Durando Miller, the N. Y. A. C's senior single sculler, showed that he is to be a dangerous competitor again this year by the form he revealed in the People's regetta when he won his race in fast time from such men as Frank Shea of Sheepshead and Sam Gordon of Philadelphia.

* * *

The Marathon race at Quebec athletic grounds Saturday brought out four competitors, Hans Holmer, Quebec; Cibot and Orphee, France, and a French-Canadian from Victoriaville, Quebec, named Beaudet. Holmer won, covering the distance, 20 miles, in 1.59.50 1-4; Cibot second, three laps behind the winner, and Orphee third, seven laps behind. Beaudet fell out after going first mile.

Holmer's opponents at Plattsburg, N Y., Wednesday, were: Orphee and Cibot, France; Corey, Chicago; Davis, the Caledonian Indian; Queal, Alexandria Bay; Nicholson, Boston; O'Brien, Winnipeg. Holmer was installed a 1 to 3 favorite in the books. He ran the 10 miles in 1.00.27; 15 miles, 1.31.54; 20 miles, 2.06.28; 26 miles 385 yards in 2.45.20. His victory at Quebec Saturday was the third in 10 days.

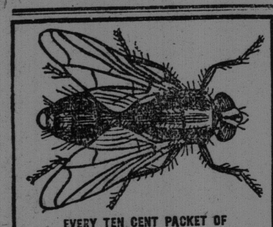

EVERY TEN CENT PACKET OF
WILSON'S FLY PADS
Will kill more flies than three hundred sheets of sticky paper

EVERY DAY CLUB SPORTS WERE GOOD

Contests Last Evening Were Exciting, but Attendance was Not Large—The Results.

The Every Day Club carried out its programme of sports last evening, although the attendance was very small, and some of the competitors failed to turn up. The event would have been postponed, but for the presence of contestants from Moncton, Fredericton and Chatham, and even of the outsiders entered several failed to appear. As a matter of fact the weather turned out quite favorably, except for the fog. There was only one very light shower during the sports, and the grounds were in good condition. It is regrettable that the public took so little interest, as the contests were very keen and the finishes of the running events intensely exciting. The handicap in the sprints, for example, gave Covey a hard task, and in the five mile race Smith, with 50 yards, beat out Stubbs, whose stomach gave out near the end of the race, when he was in the lead. King gave Stubbs a great race in the half mile, and the finish was very exciting. Wallace, of Sussex, took the intermediate three miles with ease. Ritchie, the boy runner, has been running too much, and should not go into the distance events. Lea, of Moncton, took the high jump. Coward, of Fredericton, proved himself a very game runner. The broad jump was cut out, as only two competitors appeared.

The hundred or so of people who attended the sports were well pleased and showed the keenest interest, cheering the competitors with great vigor. Financially the affair was not a success for the club, but it kept faith with the athletes and with the people, and did something more to encourage clean amateur sports in St. John. The summary follows:

100 yards dash—1st, A. W. Covey, E. D. C.; 2nd, R. Drynan, E. D. C. Time, 10 4-5 seconds. Drynan had a start of six feet over Covey, the scratch man.

800 yards run—1st, George Stubbs, E. D. C.; 2nd, E. W. King, Y. M. C. A. Time, 2.11 4-5 minutes.

High jump—1st, J. A. Lea, Moncton; 2nd, E. Megarity, St. J. H. S. Height, five feet.

220 yards dash—1st, A. W. Covey, E. D. C.; 2nd, R. Drynan, E. D. C. Time, 25 seconds. Drynan had a twelve foot start over Covey, the scratch man.

Three mile run (intermediate)—1st, J. A. Wallace, Sackville; 2nd, W. L. Wood, B. & P.; 3rd, A. Coward, Fredericton. Time, 16.53 3-5 minutes. All were scratch men.

Five mile run (senior)—1st, A. D. Smith, Y. M. C. A.; 2nd, G. Stubbs, E. D. C.; 3rd, E. W. King, Y. M. C. A. Time, 28.07 4-5 minutes. Smith had a start of fifty yards over the scratch men, Stubbs and King.

ST. PETER'S AND ST. JOSEPH'S TO PLAY FOUR GAMES

Series Arranged to Decide the Championship of the Society Leagues

At a meeting of the executive of the Inter-Society Base Ball League last evening, a schedule of four games between the St. Peter's and the St. Joseph's for the championship of the league was arranged.

The first of these games will take place this evening on the Shamrock grounds. The second game will take place on Thursday evening, the third on Saturday afternoon. The fourth will take place next week. If the St. Joseph's win all four games then they will be the champions. If they drop one game the two teams will be tie for first place.

A tickling or dry cough can be quickly loosened with Dr. Shop's Cough Remedy. No opium, no chloroform, nothing unsafe or harsh. Sold by all Druggists.

AN OLD SAYING.

She—In Mark Antony's speech in "Julius Caesar" it seems a bit farfetched for him to bid Caesar's wounds to speak for him.

He—Oh! no. Blood will tell, you know.

COULDN'T FOOLHIM

Doctor Was Firm and Was Right.

Many doctors forbid their patients to drink coffee but the patients still drink it on the sly and thus spoil all the doctor's efforts, and keep themselves sick.

Sometimes the doctor makes sure that the patient is not drinking coffee and there was a case of that kind in St. Paul, where a business man said:

"After a very serve illness last winter which almost caused my death, the doctor said Postum was the only thing that I could drink and he just made me quit coffee and drink Postum. My illness was caused by indigestion from the use of tea and coffee.

"The state of my stomach was so bad that it became terribly inflamed and finally resulted in a rupture. I had not drunk Postum very long before my lost blood was restored and my stomach was well and strong and I have now been using Postum for almost a year. When I got up from bed after my illness I weighed 98 pounds and now my weight is 120.

"There is no doubt that Postum was the cause of this wonderful improvement. I shall never go back to tea or coffee but shall always stick to the food drink that brought me back to health and strength."

Look in the little book, "The Road to Wellville," in pkgs. "There's a Reason."

Ever read the above letter? A new, one appears from time to time. They are genuine, true, and full of human interest.

WONDERS OF THE HUMAN BODY

Why Many People Never Need a Doctor

You have a natural laxative in your body. Why, then, should you use a false purgative to move the bowels?

Bile is nature's laxative. It is bile—and bile alone—which moves the bowels as they should be moved. The liver is the store-house for the bile. The liver pours forth the bile into the bowels, which causes the waste matter to pass from the body.

Constipation is a disease, OF the bowels, but CAUSED by the liver. When the bowels do not move regularly and naturally, it is because the liver is not giving up enough bile. And the only possible way to cure Constipation is to cure the liver.

Calomel, cascara, salts, senna, common pills and sweet lozengers and all the other purgatives do not act on the liver at all. They merely irritate and inflame the bowels.

"Fruit-a-tives" cure Constipation because they act on the liver. The fruit principles stimulate the liver to secrete and give up enough bile to move the bowels, while the tonics and antiseptics tone up and invigorate the muscles. "Fruit-a-tives" are the only medicine ever discovered that will cure Constipation, Biliousness and all other troubles due to a Torpid or Disordered Liver. 50c. a box, 6 for $2.50, or trial box, 25c. At all dealers or from Fruit-a-tives Limited, Ottawa.

JEFFRIES WILL NOT RETURN TO THE RING

Montreal, July 11.—Jim Jeffries says positively tonight that he won't fight Jack Johnson under any considerations. The big champion is here giving an exhibition of boxing. He gave as his reasons lack of condition and reluctance to fight a colored man. He said:

"I wont fight Johnson for I have decided to quit the fighting game. I can't get into my old class, and besides I don't want to fight a colored man. I would like to see the championship go to a white man, but I can't go in to defend it myself. There are plenty of men who can trim this man Johnson, and I wouldn't be surprised to see some Hoosier get the belt. The fans can count me out, though."

THE BIG LEAGUES

At New York (first game)—New York, 3; Pittsburg, 2. Second game—Pittsburg, 8; New York, 0.

At Philadelphia—Chicago, 3; Philadelphia, 0.

At Boston—Boston, 4; St. Louis, 3.

At Brooklyn (first game)—Cincinnati, 11; Brooklyn, 1. Second game—Cincinnati, 4; Brooklyn, 5.

American League.

At St. Louis—New York, 5; St. Louis, 0.

At Chicago—Chicago, 3; Boston, 4 (ten innings).

At Cleveland—Cleveland, 3; Washington, 0 (called end four and a half innings, rain).

Eastern League.

At Buffalo—Toronto, 0; Buffalo, 6.

At Jersey City—Jersey City, 2; Providence, 0.

At Baltimore—Baltimore, 2; Newark, 4.

At Rochester—Rochester, 2; Montreal, 4.

How's This?

We offer One Hundred Dollars Reward for any case of Catarrh that cannot be cured by Hall's Catarrh Cure.

F. J. CHENEY & CO., Toledo, O.

We the undersigned have known F. J. Cheney for the last 15 years, and believe him perfectly honorable in all business transactions and financially able to carry out any obligations made by his firm.

WALDING, KINNAN & MARVIN.
Wholesale Druggists, Toledo, O.

Hall's Catarrh Cure is taken internally, acting directly upon the blood and mucous surfaces of the system. Testimonials sent free. Price 75 cents per bottle. Sold by all druggists.

Take Hall's Family Pills for constipation.

WILLIAM McKENZIE'S OFFER WAS REFUSED

Toronto, July 12—(Special)—The Toronto Electric Light Company shareholders met today to consider an offer from William MacKenzie of $155 per share for all stock. Most of the shareholders are anxious to sell to the city and prevent a duplication of the plant. MacKenzie's offer will not be accepted for the present.

THREW ORANGEMAN'S HAT OVERBOARD AND ESCAPED

Windsor, Ont., July 12—Trouble took place on the ferry boat this morning between Detroit and Windsor, and an excited Catholic threw an Orangeman's hat into the river. There was a big crowd of Orangemen on the boat going to Windsor to celebrate and the Catholic narrowly escaped with his life.

OBITUARY

Fred Carvel

In the General Public Hospital on Saturday, Fred Carvel died after a month's illness. He was twenty-five years of age and had been employed by the C. P. R. His father, James H. Carvel, three brothers, Roy and Burpee, at home, and Shubal, of Springfield (Mass.), and three sisters, Mrs. Edward Collins of New York, Mrs. J. O. Gagne of Montreal, and Viola at home, survive.

Mrs. Margaret Lindsay

Word of the death of Mrs. Margaret Lindsay, formerly a resident of this city, was received from New York Monday. Mrs. Lindsay was 85 years of age and for the past twenty years had been residing with her daughter, Mrs. Rebecca Haight, in New York.

Besides her daughter three sons—John Lindsay, of this city, and William and Joseph, at present residents of Dawson City, Yukon, survive.

MEAT PRICES WILL
(Ottawa Citizen)

The prices of meats are expected to go down within the next couple of weeks. "The retail prices of meats took a jump three months ago, and have been up since, but they're going down again at the end of the next two weeks," said Mr. B. Slattery to The Evening Citizen this morning. It was scarcity of fuel that had caused the farmers to boost their prices in the first place, he said, and now that there was plenty of feed, the prices would naturally go down again. Mr. Slattery predicted that they would remain down during the fall and winter.

He explained that the prices had remained stationary for the last three months. Just before that they had in most cases gone up two or three cents a pound, making the following schedule of increased prices for the best class of meats: Beef steaks, 15 to 18 cents a pound; boiling beef, 7 cents; roast beef, 14 cents; roast pork, 14 cents; pork chops, 14 cents; mutton chops, 12 1-2 cents, etc. It will be welcome news to the housewife that the prices are coming down a peg.

"Pork tenderloin is a class of meat that has had one more jump in price than the rest. It at present stands at 22 cents a pound, having gone up to that price from 20 cents just a month ago. Up to three months ago it could be obtained for 18 cents.

SCHR. ASHORE ON PARTRIDGE ISLAND

Schr. C. B. Wood Likely a Total Loss on Way from Boston to St. John—Strikes at High Tide.

The Boston schooner C. B. Wood, Captain Mitchell, struck on Partridge Island about 8 o'clock yesterday morning and is likely to be a total loss. The schooner was proceeding from Boston to this port in ballast, consigned to A. W. Adams. In the thick fog of yesterday morning the island was not visible until the vessel was right on it. The tide caught her and with little wind they were unable to shear off, and the vessel struck the rocks just opposite the Marconi station. The crew had little difficulty in getting ashore, and on climbing up the rocks were well looked after by Mr. Andrews of the fog whistle station.

At the time of her striking it was about high tide and the vessel was carried high upon the rocks. Mr. Ashley, the Marconi operator, telegraphed to Mr. Adams, and the tug Help was sent down but was unable to free her before the tide left her.

About 10.30 the vessel listed heavily and about an hour later, when the tide left her she slid down the rocks, ripped her keel off, broke one of her masts and filled with water.

A scow was taken down and the salvage of some things was made.

At 5.30 yesterday afternoon, when the tide turned, the vessel shifted and lay flat on her side. In this position it was feared that she would float out on the tide and become a menace to navigation. The tugs Help and Lillie managed to shift her some, but she caught in the rocks and they were unable to move her. To prevent her drifting away she was secured to the shore by ropes.

The C. B. Wood hails from Boston and is owned by Stetson, Cutler & Co., of that city. Her tonnage is 237 gross and 224 net. She was built at Dennisville (N. Y.), in 1867. There was no insurance.

THE INGLENOOK PHILOSOPHER of Kennebeccasis Bay.

A hand fell on my shoulder softly, and Mrs. Pollard spoke somewhat dramatically:

"By the wayside, on a mossy stone, the dreamer dreams his dreams."

"And it is well," she continued, "if no goblin or ogre obtrudes—if he dreams only of a paradise lost, or of one yet to be gained."

She seated herself beside me in my roadside corner and resumed: "They are to be pitied, the old, who are without diversion, and are incapable of diverting themselves. There are those who have been compelled by infirmity to abandon their accustomed occupations and are without those mental resources which observation and thought provide. He who has nothing to do in which he can interest himself and nothing to think of or speculate upon is in a pitiable plight."

'I was speculating," said I, "when you came, as you thought, to wake me from a dream. You see that abandoned farm on the island, directly in front of us, and about a mile away. Its slope to the water's edge is very graceful, the old house in its centre, among the trees, looks as if it might once have been the abode of peace and content. With closed eyes I saw that house and its occupants as they were about a hundred years ago. The young man, who built it, and his wife were strong, intelligent, ambitious, happy, and full of hope. He cleared and tilled the land; she attended to her household duties, planted flowers in the garden and morning glories to shade the windows and climb over the porch. Then a boy came, then a girl, then more boys and girls; they were very happy. Time passes, the children go away to school; they come home for their vacations, but their stay is short, for they have become enamored of town life. The "old folks" grow grey and unsteady in their steps. The children have grown to be young men and women and there is talk that some of them are about to marry, for having completed their education they have decided to remain in town and their visits to their birthplace are unfrequent and short. The "old folks" grow feeble. As I sat here with my eyes closed, just before you touched my shoulder, Mrs. Pollard, I fancied I saw two funeral processions leave the house, one after the other, but there was quite a space of time between the two. The "children," now mature men and women, with children of their own, were there, and I fancied I heard one of them say, while tears drowned her eyes, 'O, the dear old home! Why did we ever leave it.'

Now squirrels and bats inhabit its chambers, and the surrounding fields are putting on a primitive aspect. Nature is a persistent toiler, and it seems to be her fixed purpose to have her own way. Man builds, she wrecks. Man plants, she replants his fields with crops of her own choice, and in tribulation he tries to dig them up. Man built Pompeii and Herculaneum, and she buried them. Some day she will bury the pyramids if she despairs of destroying them by other means."

"All this shows," said Mrs. Pollard," that we are mere puppets in the hands of Destiny; that when the spider spins his web his achievement is as great, in its way, as the construction of a warship; that at best we have little grounds for pride or self congratulation."

"I hope," remarked my visitor,, as she arose and said good-bye, "that when we meet next week, the north wind will have ceased to blow, and the clouds will have rolled by. They lead to sombre meditations."

Whitehead, Kings Co., July 9.

Treated in Aberdeen Infirmary

Mrs. James Alexander, of Pleasant Grove, Utica, U. S. A., writes:—"I had Asthma in its worst form, and had the best of medical skill obtainable and was treated also at the Royal Infirmary in the City of Aberdeen. But I obtained little relief. It was difficult to take any exercise without bringing on violent coughing. In 1888 I came to this country, but the asthma still clung to me, and for the past thirty years I have scarcely been free from it. I read about Catarrhozone. It was just what I needed all these years, and has given me better health than I have had since a girl. Catarrhozone is a perfect cure. I have never had a single attack of Asthma since cured by Catarrhozone."

The dollar outfit of Catarrhozone invariably cures; small trial size 50c. All dealers or The Catarrhozone Coy., Kingston, Ont.

Mother (telling the history of our first parents)—"End Eve ate of the fruit and she gave some to Adam."

Dolly—"Oh, Mummie! how kind of her!"—Punch.

STRAWS and LINEN HATS
At Money Saving Prices

$2.50 Manilla Straws at -	$1.98
$2.00 Manilla Straws at -	$1.23
$1.50 Straw Boaters, -	.98
$1.00 Straw Boaters, -	.48
75c. Linens at - -	.48
50c. Linens at - -	.29

WILCOX BROS.,
Dock Street and Market Square

OFFICE TO LET
Office 78 Prince Wm. Street, Ground Floor, Occupancy at once. Enquire of
LOCKHART & RITCHIE,
114 Prince Wm. Street. 'Phone 269

Gold Dust Stands Alone

in the washing powder field—it has no substitute. You must either use

Gold Dust Washing Powder

or something inferior—there is no middle ground.
Buy GOLD DUST and you buy the best.

OTHER GENERAL USES FOR GOLD DUST | Scrubbing floors, washing clothes and dishes, cleaning woodwork, oil cloth, silverware and tinware, polishing brass work, cleansing bath room, pipes, etc., and making the finest soft soap.

Made by THE N. K. FAIRBANK COMPANY, Montreal, P. Q.—Makers of FAIRY SOAP.

GOLD DUST makes hard water soft

Classified Advs. in The Evening Times Bring Quick and Sure Results

THE EVENING TIMES
Advertis in ::::
And Get Results

Your Adv. in The Evening Times Shows Sound Business Judgment

New Colored Wash Ginghams
In Stripes and Checks, 10c., 12c., 14c. to 20c. yd.
VALENCIENNES LACES
Big Assortment
2c., 3c., 4c., 5c., 7c., 10c., 12c. yd.
NEW SHIRT WAISTS,
Tailor Made
$1.10, $1.25, $1.35.
WHITE LAWN SHIRT WAISTS
75c., 85c., $1.00, $1.10 to $3.00 each.
CHILDREN'S DRESSES COATS and BONNETS. Get Our Prices
Arnold's Department Store
Tel. 1765 85-85 Charlotte Street

TIMES ADS. REACH ALL

CAUTION
This Label Guarantees
GENUINE
CHAS. ROBINSON'S BUTTER NUT BREAD ST. JOHN N.B.
BUTTER-NUT BREAD
Imitations without this label are deceptions

HUYLER'S
Sales Agency
The Drug Store, 100 King Street
CHAS. R. WASSON