The Weekly Monitor

ISSUED ON WEDNESDAY,

At Bridgetown, Annapolis Co, N. S.

M. K. PIPER, Proprietor and Publisher.

Terms—$1.50 per year; allowed at $1.00 if paid strictly in advance.

WEDNESDAY, JULY 13th, 1904

☞ If your year's subscription or any portion of it is paid in advance, we thank you. If your subscription is in arrears, you will save money by settling without further delay.

—But little real information is to be had from the mass of dispatches which form the daily budget of war news. Unconfirmed reports make the gist of one day's news, while perhaps the next day several different dispatches repeat in detail the news of the day before, and for several days after the same news rehashed appears in monotonous repetition. The Monitor has tried to sift out the wheat from the chaff and give its readers the benefit, but the Independent (New York) had in its last issue a resume designed to show the actual movements of the three Japanese armies invading Manchuria, which we append herewith for the benefit of the readers of the Monitor. By consulting a map of Manchuria and Korea the steps in the progress of the invading armies may be easily traced.

Viewed in its larger aspects the plan of campaign as carried out by the Japanese is simple and easily grasped by the most unmilitary layman. The first Japanese army, under General Kuroki, landed at various points on the western coast of Korea, defeated the Russians at the Yalu River, which forms the boundary between Korea and Manchuria, and advanced to Feng-Wang-Cheng; from that point detachments were sent out in various directions along the roads leading to the stations on the railroad. The second Japanese army, under General Oku landed at various points above Port Arthur on the Liao-Tung peninsula, and moved south to attack that point. The Russians, who had fortified the narrowest point of the peninsula near Kin-Chau, were defeated in the battle of Nan Shan Hill. Leaving a force to besiege Port Arthur, General Oku's army then turned north and drove the Russians out of the Liao-Tung peninsula; the principal engagement being at Wafang-Kao. The third Japanese army, under General Nodzu, landed at Takushan and, defeating the Russians at Siu-Yen, moved northeast and fitted in between the other two armies like the keystone of an arch. The backbone of the Russian position is, of course, the railroad from Mukden, the capital of Manchuria, to Port Arthur, which from its central position between China, Manchuria, Korea and Japan is the most important naval port in the Far East.

"The low mountain range which separates Feng-Wang-Cheng from the railroad, and which it was thought would be utilized by the Russians as a line of defence, has been passed by the Japanese without a battle of any importance. The pass of Mao-Tien, on the road between Feng-Wang-Cheng and Liao-Yang and the pass of Ta-Ling (Pa'ing), on the road between Feng-Wang-Cheng and Hai-Cheng, are both strong positions naturally and had been well fortified by the Russians. The Japanese are now within twelve and twenty miles of the railroad almost all along the line, and, by threatening so many points, force General Kuropatkin to scatter his troops. In carrying the pass of Ta-Ling, the Japanese, according to Russian reports suffered heavily in a bayonet charge on General Mistchenko's force holding that position. The Russians also claim to have been successful in holding back the Japanese along the Siu-Yen and Kai-Ping road, and to have killed 600 men in numerous skirmishes. The rainy season is now on, so as to be impossible for artillery and supply trains. The Russians claim that cholera and dysentery are prevailing in the Japanese army and there is scarcity of food. The charges made by the Russians of mutilation of bodies on the battlefield are indignantly repudiated by the Japanese.

Following the events recorded comes a despatch on the tenth instant, announcing the capture by General Oku of Kaiping or Kaichou, which throws the Japanese line clear across the Liaotung peninsula. The Japanese troops are now closing around Port Arthur, where the Russians are 50,000 strong. This strong-hold broken down, the Japs have the key to the situation, and the Russians must turn their backs on Manchuria and Korea.

—A watering cart for our principal streets is becoming a necessity which we cannot much longer afford to deny ourselves. Health as well as comfort demands that some means be used to lay the dust that several inches deep covers our streets and keeps clouds of microbes and disease-laden particles floating through the air.

Matters were bad enough when the individual use of the hose in front of our business places and houses was permitted, but since the extreme drought has limited the supply of water in the reservoir, even this degree of comfort has been denied. The lack of water need not forbid the purchase of a street sprinkler, however, as there is plenty of water in the river. The Boston Advertiser says: "When the Back Bay streets were sprinkled and flushed with salt water a decade ago, they were kept cleaner and healthier than they had been before. Salt water not only lays the dust, but it kills the germs in the dust."

Who will undertake to convince our town fathers that we cannot afford to do without this inexpensive luxury any longer?

—There is nothing new in the strike situation at Sydney, except that the Sydney Field Battery and Halifax militia have been withdrawn, to be replaced by Quebec regulars, which gives the military control a more permanent aspect, without indicating any improvement in the existing state of affairs. The P. W. A., it is stated, are willing to submit the case to arbitration, but the management of the Steel Company will brook no outside interference. This would appear to be a case for government intervention. The company have received public patronage in the way of bonuses and other favors, and owe to the people in return the assurance that their favors have not been misplaced. Sydney business men are feeling the situation keenly, and disaster must come if there is not soon a change in the situation.

—The Des Moines Register and Leader, in common with many ther papers, predicts that nothing will be done about the Slocum disaster. It says:

"The blame will be shifted from official to official, from individual to individual, until the investigation dies a natural death, without issue. Then the public will continue heedlessly and carelessly until some new disaster sends it into fresh spasms of remorse and reform."

Local and Special News

—For Sale: One strong second-hand Ox Waggon; cheap. John Hall. 1i

—There is no sailing on the D. A. R. line from Yarmouth to Boston, to-day.

—Lost on Granville street east, a small gold stick pin. Finder will kindly leave at this office.

—Forest fires are reported to be doing much damage in the eastern end of the county, and rain is anxiously looked for.

—For sale, or to rent for a term of years, the farm owned and occupied by the subscriber. R. S. Leonard, Paradise. 1i

—The United Lumber Company, doing business at Jordan River, Shelburne Co., and elsewhere, has made an assignment.

—Close time on lobsters began on the first of this month. Lobsters valued at $28,174 have been shipped this season from Digby and Port Maitland.

—Mrs. Daley, wife of Major Daley of Digby, had the misfortune to fall down stairs from stepping upon a cat, and was quite badly injured by the shock, though no bones were broken.

—It is announced that F. B. Wade, M. P. for Annapolis, will be appointed at once chairman of the commission for building the Winnipeg and Moncton section of the Grand Trunk Pacific.

—Forest fires are doing much damage in Pictou County. The fire is heading towards Abercrombie, and it is feared may reach the saw mills there, where a great deal of cut lumber is on hand.

—H. M. Phinney & Sons' mill at South Farmington was burned on Saturday afternoon, the blaze starting from the engine. The loss is about $3,000, with no insurance.

—The Dominion Atlantic Railway Company has issued a handsome new guide book, descriptive of points of interest through the Province to be visited by tourist passengers by their new line, the Halifax-New York service.

—The house of George Albright, at Weymouth Bridge, was destroyed by fire, Saturday, during the absence of the owner. The property was uninsured. Appearances pointed to the blaze being of incendiary origin, and an arrest has been made.

—A friendly game of cricket was played here last Friday afternoon between a team representing the commercial travellers of Annapolis Valley and a Bridgetown team. The "commercials" had a walk-over, the score being 125 to 48 in favor of the visitors. Only one innings was played.

—Through a runaway accident at Kentville on Thursday, James Bezanson, of New Ross, was seriously injured, while his son, a boy of ten, was so badly cut about the head that he died in a few hours. The accident was caused by the breaking of a shaft bolt, causing the horse to run away.

—There will be a rifle competition on the Paradise range next Saturday between a team of ten men from the Granville Association and a like team from the Bridgetown club. The Granville team will come to town on the Bluenose and drive to the range with the Bridgetown team, and will return by the "Owl."

—Inevitably the business man who does not keep his establishment before the public will be forgotten, and as long as there are men who advertise constantly and loudly, nobody will charge his mind with remembering those who do not advertise. Gladstone said that "nothing except the mint can make money without advertising." The famous statesman might have gone farther and said that advertising is the mint in which the money is coined for wide awake business men.—Printer's Ink.

—D. B. Armstrong, of Bloomington, lost his steam saw mill by fire on Friday afternoon last. Sparks from the burning mill were carried a half mile or more by the wind, lighting in the woods started a fire which soon spread over a large area. The men in the vicinity all turned out to fight fire on Sunday, but the wind and heat were too much for them. Dull weather and a little shower on Monday put most of the fire out. A large fire was raging on Sunday near John McGinty's, East Torbrook.

—Frank Hayden, the young son of John W. Hayden, proprietor of the Waverly Hotel, Digby, met with what might have been a serious accident. As the freight train was pulling out from the station young Hayden attempted to cross the track by running under the rear car. The step struck him in the head with such force as to knock him down. The blow inflicted a severe wound, cutting the scalp through to the bone. The lad was taken to Dr. DuVernet, who dressed the wound and took nine stitches in it.

—The line of the M. & V. B. Railway from P. D. Phinney's to Leander Gesner's, Granville, which as originally planned crossed the marshes along these properties has been altered, carrying it back to the north through the pasture land. This has made it necessary for the arbitrators to spend several days going over the ground and making new appraisals, and they are giving the matter prompt attention. A new crew of workmen have been put on at Granville Ferry and are working to the eastward, and the line will be completed probably in a few weeks from Granville Ferry to Bridgetown.

—F. A. Walker, of Bradford, Vt., who having spent five years in the study of the eye and its diseases, and who has graduated from two of the best schools in America, and had a great deal of practice in the Boston hospitals, intends to spend the summer in N. S. For the benefit of the public he has opened an office in Lawrencetown, where he is prepared to fit all errors of refraction in the most scientific manner with the latest improved methods. To any who are having trouble with their eyes and have not had relief I will be glad to correspond with them or meet them at any time. Lawrencetown from July 14th to 20th. F. A. Walker, Doctor of Optics.

—Mr. J. W. Bigelow says there are now in sight in the three counties about 600,000 barrels as against 500,000 for last year. The estimates in thousands is for Baldwins, 140; Kings 90; Gravenstens 70; Nonpareils 80; Golden Russets 70; besides other varieties. The leaf blight is causing some alarm and may reduce the estimate. Plums will be a small crop, 50 per cent., owing to the ravages of black knot and the comparative failure of the Burbank. This crop will in the future will be in the hands of specialists. Pears will be a very small crop, about 25 per cent. Peaches will fall far below the average.

PERSONAL PARAGRAPHS.

Mr. and Mrs. Joseph Chetley have removed to Parrsboro.

Miss Marion Dearness arrived home from Sackville last Saturday.

Mrs. (Dr.) Armstrong and Master Harry are visiting in Yarmouth.

Mrs. Morsereau and Miss Dora have gone to Fredericton to spend the summer.

Miss Cummings, of St. John, is the guest of her brother, at Mrs. N. E. Chute's.

Miss Phillips, milliner at Miss Chute's, returned to her home in St. John, last week.

Mr. Avard Anderson is home from Newfoundland, and will remain home permanently.

Misses Ena and Mary MacLaren, of St. John, are the guests of Mrs. Louis Whitman,

Misses Grace and Nan Hoyt are spending several weeks with relatives in St. John.

Mrs. S. S. Reed and son Gerald, of Boston, are visiting relatives in Bridgetown and Granville.

Mrs. C. H. Damon, of Lexington, Mass., is the guest of her uncle, Mr. Fletcher Bent, Paradise.

Mrs. F. L. Davison, of Windsor, with her two children, is the guest of her mother, Mrs. Alfred Hoyt.

Mrs. Leslie T. Porter, of Yarmouth, accompanied by her children, is visiting her mother, Mrs. Gibson.

Mrs. Abbott and Miss Addie Chesley, of Boston, are visiting their parents, Mr. and Mrs. W. W. Chesley.

Mrs. Johnson, who has been visiting her sister, Miss McCormick, returned yesterday to her home in Maine.

Mr. A. E. Gloucester Austin, of Montreal, was a guest at the Grand Central from Friday until Monday.

Mrs. Elias Messinger and daughter, Mrs. G. E. Hoyt, of Toronto, give an "At Home" to their friends this afternoon.

Mrs. Taylor and her grand-daughter, Miss Margery Taylor, of Halifax, are the guests of Mrs. Harry Ruggles at Lawnsdale.

Mr. and Mrs. Fred McCormick returned from their honeymoon trip on Friday evening last. They were heartily serenaded by "the boys."

Berwick Register: Miss Flora L. Chute has gone to Cambridge, Mass., to take the summer course in the physical culture department at Havard University.

Mr. W. R. Goldert, agent of the Grand Division of Nova Scotia, is in town, having just returned from attending National Division in Philadelphia, and the St. Louis Fair.

Mrs. (Capt.) Salter gave a very enjoyable "At Home" on Wednesday evening last, to the friends of her niece, Miss Lyda Munro, who has recently returned from Boston.

Mrs. Arthur Muir (formerly Miss Florence Boland) has gone to New York, where she intends entering for training as a nurse the children's department of the St. Luke's Hospital.

Truro News: Miss Eva Fulton, accompanied by her cousin, Miss Annie Fellows, who has been visiting in Truro for some time past, left to-day for Bridgetown, where she will visit Miss Fellows' parents.

Mrs. James McGivern and daughter Annie, and Mrs. Josey of St. John, and Mrs. J. McKenna and child of Ottawa, were in town on Friday, driving from Annapolis, where they have rented the house occupied by the late Dr. Marshall, for the summer.

Rev. A. C. Borden, Mrs. Borden and family, are leaving Berwick on the 18th inst., via St. John for Japan. They will sail from Vancouver, Aug. 15th, and will have as fellow-passengers Miss Jost and Miss Lizzie Hart, who are returning to the mission field in Japan, and Miss Henrietta DeWolfe, who is going out for the first time. The entire party will be followed to their destination by earnest good wishes.

OBITUARY.

MARY PARKER MORSE.

The death occurred at the home of Albert Morse, Esq., on Monday morning, of his sister, Miss Mary P. Morse, after a lingering illness of several years duration.

Miss Morse was the daughter of John O. and Rhoda Parker Morse, of Liverpool, and resided in that town nearly all her life, some twenty years of which were spent in the home of Miss Margaret Stearns, to whom she was a faithful companion. She came to her brother's home here about two years ago, after a stroke of paralysis which left her helpless.

Miss Morse was a noble, christian woman, her life being filled with good works and devotion to her church, and was beloved by all who knew her.

The funeral services took place this morning at half-past ten, from St. James' Church.

Maritime Boys' Camp.

Section 1 of the Maritime Y. M. C. A. Boys' Camp will be held again at St. Martin's this year, from July 20th to Aug. 3. There will be several base ball teams at camp, representing the different towns. Fredericton, St. John, Moncton and Petitcodiac are sending teams, and an effort is being made to send a strong team from Annapolis Valley. A number of the fast Middleton junior team are planning to go. Two boys will go from Lawrencetown, three or four from Bridgetown, and probably four or five from Annapolis. County Secretary Archibald will be one of the cap leaders and will accompany the boys from the Valley. This is an excellent opportunity for parents to give their boys an excellent outing, surrounded by the best of influences.

Base Ball.

The base ball game here on Saturday between the Kingston team and the Bridgetown-Lawrencetown aggregation, was very interesting in spots; at other times the play was very loose, both sides running up a large score, but the Kingston boys outclassed the local players by a score of 35 to 12.

The Middleton team will play the Halifax Y. M. C. A. team in Middleton, to-day at 12.30.

The next scheduled game is between Bridgetown and Lawrencetown against Middleton, at Middleton on Saturday.

To Cure a Cold in One Day.

Take Laxative Bromo Quinine Tablets. All druggists refund the money if it fails to cure. E. W. Grove's signature is on each box.

GRASS SALE

To be sold at Public Auction, on Tuesday, July 12th, at 2 o'clock p.m., Grass on late L. Willett farm, Belleisle.
Also Grass on Lower Belleisle marsh.
Terms cash.

SPURR & ANDERSON.

TEACHER WANTED

A Grade A or B male teacher for the advanced department of the school of Paradise School Section No. 23.
Applicants to state experience and salary expected.

H. D. STARRATT,
Secty. of Trustees.
15 2i

AUCTION SALE

Will be sold at Public Auction on

Saturday, July 16th inst.,

at 3 p.m. promptly,

on the James H. Rogers property, situated immediately behind Mrs. A. Shaw' farm on the Granville main post road, and next farm but one to the Aaron Phinney farm on the Bellefield Road, Upper Granville, one Farrow Cow and ten tons of Grass, more or less.

TERMS.—10 per cent. cash deposit; balance, approved note payable in three months.

JAMES W. BUCKLEY,
11 Upper Granville, N. S.

Social Stationery

Just received at the MONITOR Office:

Wedding Stationery,
Ball Programs and Pencils,
At Home Cards and Envelopes.

Also a full line of

COMMERCIAL STATIONERY,

including Letter Heads, Note Heads, Bill Heads, Statements & Envelopes.

Now is the time to look over your Stationery and order what you require. We can give you prompt delivery and guarantee satisfaction.

Stock Food Bug Killer

We are selling agents of the above high class goods and invite the public to give these goods a trial, believing they will be pleased with results.

R. SHIPLEY.

INTERNATIONAL

Exhibition

ST. JOHN, N. B.

17th to 24th September, 1904.

The entries already received insure the finest Industrial Display ever made here.

A number of new classes and additional prizes have been added to the Live Stock and Agricultural prize lists.

All the Latest, Heartiest and Healthiest In Amusements.

SUPERB FIREWORKS—We have closed for the most expensive and Elaborate Display ever arranged for a St. John Exhibition, including a Spectacular Reproduction of the Bombardment of Port Arthur, etc., etc.

Music by one of the BEST BANDS ON THE CONTINENT.

Cheap Fares from everywhere.

For Prize List and all particulars, address

W. W. HUBBARD,
Managing Director,
St. John, N. B.

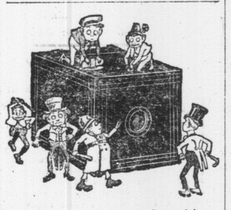

Vacation is lots more fun with a

Brownie Camera

Take pictures of places you go—your friends—the games you play at.

No. 1 Brownie Camera, pictures, 2¼ x 2¼, $1.00
No. 2 Brownie Camera, pictures, 2¼ x 3¼, $2.00

Film—Paper—Mounts

1904 Catalogue mailed on application.

"WEARE,"

The Druggist.

Musical Notice

MR. G. O. GATES of Truro, Piano and Organ Tuner is in the Valley. Orders through mail or at Monitor office will receive his attention.
Intending purchasers of Pianos or Organs will do well to consult him. Advice free.
June 21st.—3i

TEACHER WANTED

For Bentville School Section No. 42, Annapolis East, a capable Grade B or Grade C male teacher. Apply at once to

FENWICK INGLIS,
Secty. Trustees.

Tupperville, June 24th, 1904.—tf.

Remember!

We have no summer vacation, St. John's cool summer weather making study enjoyable during our warmest months.
Also, students can enter at any time, as instruction, is mostly individual, given at the student's desk.
Send for catalogue.

S. KERR & SON
Oddfellows' Hall

New Arrivals!

Splendid assortment of all kinds of Dry Goods, Ready-made Clothing, Boots & Shoes.

GROCERIES AND SPICES.

Produce taken in exchange for goods. Eggs, 17c. per doz.. Wool 23c per lb.

HENRY MAMY

Hard Coal

We have lately received our season's supply of Hard Coal, of same quality as last year. Parties buying now will get liberal discount for cash.

Received last week, 100 tons Soft Coal (Broad Cove).

Also 150 M Cedar Shingles, Lime, Salt, Cement, etc.

J. H. LONGMIRE & SON
Bridgetown, June 30th, 1904.

PROPERTY FOR SALE BY AUCTION

To be sold at Public Auction on the premises, on

Thursday, July 28th inst.,

at 3 o'clock p. m.,

That lot of land, dwelling house and barn thereon, situated at Rosette, belonging to the estate of Andrew Skinner, deceased. This property consists of about one acre of land, containing forty apple trees in bearing condition.

TERMS:—Cash on delivery of deed.

ALEX. DARGIE.

Round Hill, June 20, 1904.—13 6i

Employment for Graduates?

We have no occasion to worry over that. What is our greatest concern is to get sufficient competent graduates for the positions we are asked to fill.

A CALL PER DAY

Is what we average. If you desire to qualify, send for the Calendar of the

The Maritime Business College, Halifax, N. S.

KAULBACH & SCHURMAN,
CHARTERED ACCOUNTANTS.

ESSEX FERTILIZERS

We have a few tons left. Good goods; right prices.

CARRIAGES

A complete line of the Nova Scotia Carriage Co.'s goods.

Farm Implements

Frost & Wood's Plows, Harrows, Cultivators, etc., and a full line of pieces and repairs.

HARNESS

We carry one of the largest and best assorted lines in the county.

We make easy terms on the above goods. Call and see us, or write.

John Hall,
Lawrencetown.

We Can Sell You

Sherwin-Williams Paints,
Pedlar's Metal Roofing,
Hamilton Mica Roofing,
Dillon Hinge Stay Wire Fence.

—ALSO—

Hardware, Paints and Oils,

And FENCING of all kinds.

Karl Freeman

Deering Knife Grinder

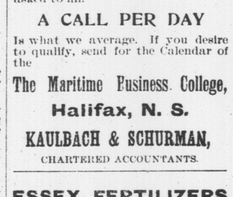

Like the Deering Mower, this Grinder is ahead of all others. It imparts a uniform level and grinds sections from point to heel. Can be also used for grinding all kinds of tools.

We have a number of these which we are offering at exceptionally low prices to clear.

BRIDGETOWN FOUNDRY CO., Ltd.

We are opening quantities of

NEW GOODS

Do you realize the Cotton situation? Raw Cotton selling around 16 cents per pound, and every possibility of it going to 20 cents per pound.

Our spring Cotton purchases were made when Cotton was selling around 12 cents per pound; therefore we feel we are in a position to offer our customers as good value as can be found in America.

New Sheetings, New Prints,
New Pillow Cottons,
New Zephyrs and Ginghams,
New White Cottons,
New Grey Cottons,
Beautiful Cotton Waistings

in Fancy Stripes, Cheviots, Damasks, Matte and Hopsack Weaves.

Make up your mind what you think you will want in Cottons for spring sewing and buy now. We think we can save you some money. We know we can give you extra value, as all repeats will cost us from 15 to 20 per cent. more.

SEE OUR NEW DRESS GOODS, CARPETS AND CURTAINS

J. W. BECKWITH.

NEW SPRING GOODS

Our Spring Stock is about complete, and notwithstanding the great advance in Cotton Goods our prices remain about the same. . . . . .

Dress Goods

Black and Colored Voiles, Twine Cloths, Broad Cloths, Tweeds and Venetians: Also good range Showerproof Suitings.

Cotton Wash Goods

White and Colored Muslins, Voiles, Crashes, Pique, Ginghams, Ducks, Prints, etc.

Whitewear

Our Whitewear this year is the best value we have ever shown. All new styles, and lowest prices.

Curtains.

200 pair lace curtains all new patterns from the low price net curtain up to Swiss curtains at $5.50 per pair. Also new stock curtain muslins.

Carpets.

Brussels, Tapestry, Wool and Union Carpets, Wool and Union Squares, Oilcloths and Linoleums.

Rain Coats

Large stock, newest styles, lowest prices. Made in Plain Cloths and Tweed effects.

Corsets

We carry a full line of B. & I., D. & A. and P. C. Corsets. Call and see them.

Umbrellas

This is the time of year when most needed. We have a large variety at special prices.

Shirts

We have the largest stock and best variety of patterns in Men's Summer Shirts ever shown in town.

Hats

6 cases Men's Hats and Caps; all new styles, and prices to suit the pocket.

How's the Boy's Suit?

Is it beginning to show signs of wear?

Put him in "Lion Brand," the strongest, toughest clothing that's made for boys.

It's made with as much attention to fit and finish as that for adults.

Coats have hand-made collars, deep facings, canvas built shoulders, silk-stitched.

The trousers are lined throughout—double knees; double seats.

Materials are all wool; neat patterns; good wearing.

JOHN LOCKETT & SON

Big and Little Welcome Here.

Whether you buy a pound or ten, or a hundred times that much of groceries, you are just as welcome here. You will receive the same attention, the same courtesy, the same request to return. We look not for large patronage, but constant custom, which we strive to merit by supplying first-class articles in a first-class way at reasonable figures.

Flour, Feed, etc., at lowest prices.

J. E. LLOYD.

Yes, Quality is Important.

It's very important in a sewing machine—quality means good work—the kind you take pride in showing to your neighbor. Quality stands for more than beautiful woodwork and an attractive outside appearance.

QUALITY GOES BELOW THE SURFACE

and is just as apparent in the least as in the greatest part. The White has built up a reputation for quality work that is world wide. No trouble at all to show what it can do.

JAS. A. GATES & CO.
General Agents.
Telephone No. 25. Middleton, N. S.

Wanted

CHAIRS LIKE THIS CUT

I will pay highest cash prices for these chairs, if you have any, write me, giving condition and kind of wood in chairs, the better the chairs the higher the price.

I also want old Mahogany Furniture, Brass Candlesticks Flint Lock Guns and Pistols old Postage Stamps 40 years old, ect.

W. A. KAIN,
116 Germain St.
St. John, N. B.

Wall Papers

I have in stock a number of patterns of Artistic Wall Papers with Borders to match. Parties intending to decorate their homes will find it to their advantage to communicate with me or call at my residence, as I am in a position to give bargains in this line for the next thirty days.

PAGE'S WIRE FENCE

I still represent the celebrated Page Wire Fence Co., and will be pleased to quote prices on Page's Farm and Ornamental Lawn Fence; also Gates and Poultry Netting. Persons favoring us with their orders, will erect the fence free of charge.

Note.—I have for sale at a bargain one Cleveland Bicycle (Lady's), fitted with Dunlop Tires.

F. B. BISHOP,
LAWRENCETOWN.
June 6th, 1904.