176 and 178 Dundas St., London,
Thursday, June 11, 1903.

WOODS' FAIR

Screen Doors Complete, Friday 75c Up.

Buy your Screen Doors now. You will save twice their price in the next month. Our Screen Doors were never marked so low as at present. Good strong, plain doors complete, Friday 75c. Window Screens 15c up.

Special Sale of Dog Collars.

5 dozen Dog Collars, 9 and 10 inch, Friday, each 5c
3 dozen Dog Collars, with buckle, Friday, each 10c
Other Fancy Collars, value 50c, Friday 25c

500 Books on sale this week 7½c each. New titles, large print, and good authors, value up to, each, 35c, Friday, each 7½c

Special in China.

15 only Chocolate Sets, with large tray, 6 cups and saucers and chocolate pot, very handsome floral and gilt decorations, value $5 00, Friday $3 00
3 dozen only Fancy Decorated Cream Pitchers, assorted patterns, Friday, each 5c
2 dozen Sugar Bowls, semi-porcelain, different patterns, value 20c and 25c, Friday clearing, at each 10c

Pillow Sham Holders, only, pair 15c
Try our Coffee, put up in 1-lb tins, by Chase & Sanborne, value 40c, Friday, pound 25c
Try our Imperial Blend Tea, black or mixed, value 40c, Friday, pound 25c

KNIFE PLEATERS, Friday, 15c each.

WOODS' FAIR.

ASSISTING THE UNIVERSITIES

Claims of the Toronto and Kingston Schools.

THE FRATERNITIES DENOUNCED

The London Street Railway Fender Bill Before House Committee—Supplementary Estimates.

[Special to The Advertiser.]

Toronto, June 10.—The major portion of today's afternoon session of the Legislature was devoted to a ventilation of the financial prospects of the School of Mines at Kingston, and incidentally those of Toronto and Queen's Universities, the School of Applied Science at Toronto and other educational institutions of the province. The matter was brought up by Mr. Pense, of Kingston, who made a plea in behalf of the School of Mines. The Premier, in a lengthy deliverance, announced the intention of the Government to deal liberally with the school. He said he hoped to see the time when there would be a great federation of the Ontario universities, all working together, and embracing not only Toronto and Queen's, but the Western University at London and the Ottawa College. Mr. Whitney, while admitting the good work done by the Kingston educational institutions, took the ground that the interests of Toronto University and its affiliated colleges were paramount. After their needs were provided for, it would be time enough to give attention to the claims of the outlying colleges. Mr. Pattullo favored the views of the Premier, and attacked the Greek letter fraternities established at Toronto University, denouncing them as harmful and detrimental to the students' interests. Mr. Harcourt defended the Greek letter societies and joined in the plea for generous treatment of the Kingston school.

EVENING SESSION.

After midnight the Commissioner of Crown Lands asked the House to ratify a pulp concession agreement to the Rainy River Pulp Company. The area covers 200 square miles. The company agrees to spend $75,000 in buildings and machinery, and to start work within a year, and complete it within two years and a half. The company is to pay forty cents a cord for the logs.

The House divided on strict party lines—29 to 33.

At 1:30 the Premier brought down supplementary estimates, totaling $247,601.

Amongst the interesting items are cost of the Gamey investigation, $35,000; a statue to Sir O. Mowat, $5,000; funeral of Sir O. Mowat, $1,300; Industrial Exhibition, $10,000; deficit of Toronto University, $10,353; extra indemnity to members of Legislature making the allowance $1,000 instead of $600, $40,000; repairs and furnishing to Government House, $7,500.

OXFORD REFORMATORY.

Mr. Sutherland moved for a return of copies of all correspondence between the Government or any member or department respecting the establishment of a reformatory in the County of Oxford.

Mr. Sutherland, speaking to his motion, said the proposal had done duty during two general elections.

Mr. Latchford replied that the fact that a site had been selected showed that it was the intention to erect the building, and that it was not intended to influence the electors of the county. He promised to bring down the correspondence, which was voluminous.

The House went into committee on Mr. Beck's bill to amend the Street Railway Act, providing that fenders approved by the municipal engineers may be used.

The Attorney-General succeeded in having the measure amended to apply only to cities with a population of over twenty thousand. The bill was then reported.

A lengthy discussion took place on the second reading of the bill respecting vaccination and inoculation introduced by Mr. Kribs (North Waterloo), which he finally withdrew.

Mr. Conmee withdrew his bill to amend the Ontario Insurance Act.

The bill to grant the Ontario Power Company exemption from taxation was passed after a desultory debate.

Beware of Ointments for Catarrh That Contain Mercury,

as mercury will surely destroy the sense of smell and completely derange the whole system when entering it through the mucous surfaces. Such articles should never be used except on prescriptions from reputable physicians as the damage they will do is tenfold to the good you can possibly derive from them. Hall's Catarrh Cure, manufactured by F. J. Cheney & Co., Toledo, Ohio, contains no mercury, and is taken internally, acting directly upon the blood and mucous surfaces of the system. In buying Hall's Catarrh Cure be sure you get the genuine. It is taken internally and made in Toledo, Ohio, by F. J. Cheney & Co. Testimonials free. Sold by druggists, price 75 cents per bottle. Hall's Family Pills are the best.

New York, with 3,437,202 inhabitants, has only one public bath, but has three others under way. London, with a population of 4,536,063, has 38.

Mother "My mother was troubled with consumption for many years. At last she was given up to die. Then she tried Ayer's Cherry Pectoral, and was speedily cured."—D. P. Jolly, Avoca, N. Y.
25c., 50c., $1.00. J. C. Ayer Co., Lowell, Mass.

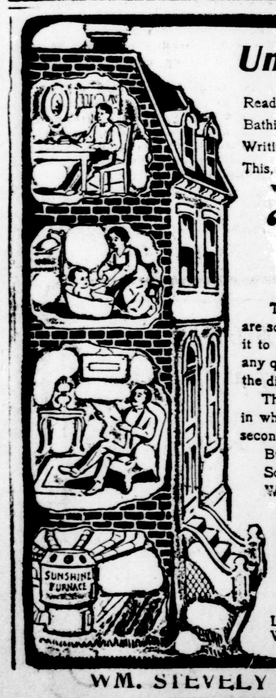

Uniform Heat

Reading comfortably on the ground floor,
Bathing baby comfortably on the second floor,
Writing comfortably on the third floor,
This, in short, is the story of every house heated with a

"Sunshine" Furnace.

The Regulators that divide the warm air are so constructed, and the pipes which carry it to the different registers so arranged, that any quantity of heat desired can be forced to the different rooms or flats of a house.

The "Sunshine" is the only furnace made in which hot-air pipes to first floor do not rob second and third floor pipes.

Burns coal, coke and wood equally well.
Sold by all enterprising dealers.
Write for free illustrated booklet.

McClary's

Makers of the "Famous Active" Range and "Cornwall" Steel Range,
London, Toronto, Montreal, Winnipeg, Vancouver, St. John, N.B.

WM. STEVELY & SON, Sole Agents.

WESTERN POINTS OF THE PROVINCE

Sad Fatality at a Barn-Raising in Orford.

BOTHWELL'S MAY OIL OUTPUT

Twenty-five Acres of Celery Under Cultivation Near Thedford—Barn-Building Boom.

ESSEX.

Fifteen drying sheds at W. J. Curry's new brickyard, at Sandwich, collapsed on Saturday, entailing a loss to the proprietor of about $1,500.

Dr. P. H. Hughes, of Leamington, who went to Detroit to be operated on for appendicitis, is in a very low state. The physicians discovered that he was not suffering from appendicitis, but some other internal trouble.

KENT.

The 24th (Kent) Regiment has been invited to Wallaceburg for the Dominion Day celebration.

Mr. A. Byram, Blenheim, has been elected by acclamation to a seat at the council board, taking the place of R. T. Williamson, resigned.

The Chatham binder twine factory has been sold to a new company. Mr. W. J. Wilson, of Harwich, will be the manager of the factory.

John O'Neil, from near Turin, was almost instantly killed while assisting at a barn-raising at Michael Kenney's, 12th concession of Orford. A plate had been placed in a wrong position, and while endeavoring to change it, deceased lost his hold and fell backwards to the ground, a distance of 22 feet.

Thirty-three cars of crude oil, or 4,950 barrels, were shipped from Bothwell oil fields during May, which netted to the oil men owning properties there the sum of $9,801, at $1 98 per barrel.

LAMBTON.

Mrs. Caton, Sombra, has sold her 50-acre farm on the river front to W. R. Stokes for $2,500.

This season there are 25 acres of celery under cultivation in the celery belt north of Thedford. The following are the growers: Thedford Celery Company, 12 acres; Henry Copeland, 4 acres; W. J. Paisley, 4 acres; J. & W. Stubbs, 3 acres; Brant Clark, 2 acres.

The Sarnia Gas and Electric Light Company have been given permission to increase their capital stock from $75,000 to $250,000.

Charles H. Wilson and N. W. Aldous, two Sarnia merchants, are appealing to the divisional court at Toronto from a judgment in favor of Ed Kelly, also of Sarnia. The defendant, Aldous, bought out the defendant Wilson's grocery business in Sarnia, and as part of the purchase price agreed to pay a debt of $310 which Wilson owed to Kelly, the plaintiff. The money was never paid, and, in answer to Kelly's claim Aldous says that he could not make himself liable to Kelly by entering into a contract with Wilson.

MIDDLESEX.

The Vancouver papers announce the marriage at the parsonage at Duncans, B. C., of George R. Stimson, of Vancouver, to Miss Sadie Snyder, of Wardsville, Ont., by Rev. W. C. Schlichter, cousin of the bride.

Dr. J. I. Ferguson, son of Dr. R. Ferguson, of South London, has been appointed associate coroner for the County of Lambton. Dr. J. I. Ferguson is a resident of Moore Township.

Barn-building is much in evidence in London Township this season. Mr. P. Bowey, of Ilderton, has fifteen contracts for cement foundations to fill this summer.

Mrs. E. Buroughs, Tempo, and Mrs. J. W. Hibbert, Newbury, are the guests of their parents, Mr. and Mrs. Alex. Law, at Harrietsville.

A barn-raising took place on Wednesday at Joseph Facey's, at Harrietsville, an addition to the barn erected some time ago. A basement for stock will be under the whole building.

Kilworth postoffice was opened up for business on June 1, with Mr. Harvey Kilbourn as postmaster. The office is fitted up in a convenient locality. There will be a daily mail, arriving at Komoka on the afternoon train, and it will be ready for delivery at 4 p.m. at Kilworth. This will be a great boon to the locality.

OXFORD.

The annual convention of the Baptist Association of Oxford and Brant will be held at Norwich on Thursday and Friday.

The South Oxford Farmers' Institute will have a grand excursion to the Model Farm at Guelph on Wednesday, June 17.

Invitations are out for the marriage of Miss Edna Augusta Noxon, only daughter of Mr. Dorland Noxon, to Mr. Fred R. Miller, son of Roger Miller, Ingersoll. The wedding will take place on June 24 at the family residence, 247 Palmerston avenue.

On Monday, June 2, the Norwich Junction cheese factory made 70 large cheese. This factory is the banner one in the Oxford dairy district. Mr. Thompson, the maker, feels proud of his output.

PERTH.

James Fisher, retiring business manager of the Stratford Herald, will be succeeded by Allan Gillies, at present foreman of the Herald.

Fred Wilson, an old St. Marys boy, and son of Mr. H. E. Wilson, collector of customs, St. Marys, has been appointed news editor of the Winnipeg Tribune.

Dr. Flint, of Stratford, has been appointed meteorological observer at that city.

Stratford Beacon: Mr. John Ross, of East Zorra, delivered in Stratford to Mr. Donovan, of Blyth, to be shipped to Manitoba, a span of beautiful gray mares, 4 years old; price, $400.

Listowel Banner: In driving down from Wiarton this week Mr. T. E. Hay noted that the crops all along were looking well, but he noticed that they were much better in this section, from Clifford down.

Ninety-six of the students in the final year of the faculty of medicine, McGill University, have passed for the degree of M. D., C. M. The pass list includes the following students from Western Ontario: W. G. Campbell, Brantford; A. J. Dickson, Goderich; R. D. Forbes, of Stratford; Thomas McPherson, Stratford; W. H. Secord, Brantford.

Miss Belle Donaldson, who first entered the service of the Bell Telephone Company at Listowel, and who for the past fourteen years has been employed in the Stratford office, and who has lately severed her connection with it on account of her coming marriage, was the recipient recently of a very handsome gift from a large number of professional men of that city, who appreciated her efficient services. The gift comprised a purse of $122 in gold and a cabinet containing a dozen silver knives and forks, with pearl handles.

Mr. Justice Street gave judgment in the suit of Palmer vs. M. C. R., an action tried with a jury at St. Thomas. Plaintiff was tenant of the west half of lot 10, 9th concession of Yarmouth, through which the defendants' railway passes; and defendants some years ago constructed an overhead farm crossing across their railway for the use of persons occupying the farm. The approach to the crossing extended beyond the boundary fence of the railway land into the farm occupied by the plaintiff. On Aug. 26, 1902, plaintiff, while descending the portion of the approach within his own fence with a load, was upset and injured. The approach to the crossing within the farm fences was out of repair. No request had been made by plaintiff or any other person to defendants to repair the approach, nor had any notice been given them that it was out of repair. Action dismissed with costs.

WATERLOO.

Miss Agnes Loucks, the blind entertainer, of Delhi, was married to Capt. Jirdison, an officer of the Salvation Army at Berlin.

Principal Alexander, of the Central school, Galt, has resigned, after 28 years of service. He is 70 years old.

Consumption

Is a disease of civilization. When the Indian was a stranger to the white man he had no name in his vocabulary for this dreaded malady.

Without arguing as to the curability of consumption, it may be stated positively that Doctor Pierce's Golden Medical Discovery cures weak lungs, hemorrhages, bronchitis, deep-seated and stubborn cough, and other diseases which if neglected or unskillfully treated find a fatal termination in consumption. There is no alcohol in the "Discovery," and it is entirely free from opium, cocaine, and all other narcotics.

Persons suffering from chronic disease are invited to consult Dr. Pierce, by letter, *free*. All correspondence is conducted under the seal of sacred secrecy. Address Dr. R. V. Pierce, Buffalo, N. Y.

In a little over thirty years, Dr. Pierce, assisted by his medical staff of nearly a score of physicians, has treated and cured thousands of men and women who had been given up as incurable by local physicians.

"Your medicine is the best I have ever taken," writes Mrs. Jennie Dingman, of Rapid City, Kalkaska Co., Mich. "Last spring I had a bad cough; got so bad I had to be in bed all the time. My husband thought I had consumption. He wanted me to get a doctor, but thought we would try Dr. Pierce's Golden Medical Discovery, and before I had taken one bottle the cough stopped and I have since had no sign of its returning."

Doctor Pierce's Pleasant Pellets cure constipation.

COST OF HELPING NORTHERN ROAD

Guarantee of Bonds to Extent of $13,000 Per Mile.

THE PROPOSALS ARE DISCUSSED

Chignecto Ship Railway Company After Assistance—Conference Re Grand Trunk Pacific.

Ottawa, June 9. — In the House of Commons today the afternoon was taken up with the Government proposal to aid the Canadian Northern Railway. The parts to be aided are from Grand View to Edmonton, 620 miles, and 100 miles east of Prince Albert to Prince Albert. The aid to be given is a guarantee of bonds to the extent of $13,000 per mile, bearing interest at 3 per cent, and secured by mortgage on the property.

Mr. Blair explained the general features of the measure. He was satisfied that the road would be a good property and would pay the bonds, principal and interest.

Mr. R. L. Borden said this meant an obligation of $9,360,000, which for the next 50 years would be considered for certain purposes as part of the public debt. He favored such aid as was reasonable, but thought that fuller information should be given.

Mr. Clarke — What will it cost to build the road?

Mr. Blair—My information is that it will cost more than $13,000 a mile. He added that there were varying estimates, running as high as $17,000 a mile.

In the hour for private bills, the Queen's College, Kingston, bill, the Steel and Allan divorce bills, and the Rocky Mountain Railway and Coal bill were read a second time and referred to committee.

At six o'clock the discussion was adjourned until a later date.

An hour of the evening was devoted to discussing the Chignecto Ship Railway, which claims to be entitled to compensation from the Government.

Supply was then taken up and good progress was made with the estimbates of the Minister of Agriculture.

Sir Charles Rivers-Wilson and Mr. C. W. Hays had another long interview with the Premier in the evening on the subject of aid to the Grand Trunk Pacific Railway bill.

In the Senate this afternoon, Sir Mackenzie Bowell called the attention of the Government to a London dispatch respecting the continued pressure on the Canadian Government by the Imperial Government for a completion of the fast mail service to the far east. This, Sir Mackenzie Bowell said, had a serious aspect. It appeared that the Government had been pledging itself to do certain things in consideration of the continuance of the Pacific subsidy, and which Mr. Chamberlain, complained, had not been done.

Senator Scott considered the article the work of a reporter with a lively imagination. The Government had turned down the Allen proposition of 1896, but had made efforts to secure a fast Atlantic service, so far without result. The subject might have been considered at the colonial conference, but no official communication of the sort referred to by Sir Mackenzie had been received.

Sir Mackenzie Bowell said the views he had read were that of Mr. Austin Chamberlain.

The matter dropped.

STRATFORD FIREBUGS

A $3,000 Blaze Which Is Put Down to Incendiarism.

Stratford, June 11.—At half-past two yesterday morning the large wooden boathouse on the River Avon was discovered to be on fire, and before the firemen could extinguish it the building, with its valuable contents, was a total and complete ruin, everything being burnt to a cinder, except a few charred boards. The building was owned by what is known as the Dam Syndicate. The contents were owned by the McLean Bros. and private citizens, all of whom will be large losers. Mr. McLean left the building at 10 o'clock Tuesday night, with everything securely fastened and locked up and the electric switch turned off. This, taken in conjunction with the early hour in the morning when the fire commenced, together with the fact that two other valuable buildings have been burned lately, points to the conclusion that there is a fire fiend in the city. Indeed the city council has offered a reward of $100 for his discovery.

The syndicate's loss is $1,200, with an insurance of $600; McLean Bros., $1,600; insurance, $300; private owners about $500, with no insurance.

THE WEATHER TODAY—Partly cloudy; cooler; local showers.

THREE GLOVE SPECIALS.

We won't set any day or hour for these—you can buy them any time while we have them. The values are good, and as we know every lady who cares for comfort at all wears summer gloves, we expect these will be in great demand. Out-of-town customers send size.

Silk Taffeta Gloves, Jersey wrist, all sizes; very special value at only 30c
Perfect-fitting Lisle Thread Gloves, in black, white, beaver and gray; 2 clasps; our very special price only 25c
Lisle Thread Gloves, in black only, Jersey wrist. Another great special 15c

Big Values in Cottons and Sheetings.

Cottons are still advancing in price, and we know that you don't want to pay more than is absolutely necessary; therefore we call your attention to these special qualities in Cottons and Sheetings at present in stock selling at the old low prices. Many lines are in limited quantities and scarcely any line can be duplicated again.

Fine Soft White Cotton, special while it lasts, 16 yards for $1, or per yard 6¼c
700 yards English Long Cloth, Nainsook finish, cheap at 10c yard; while it lasts, at 12 yards for $1, or per yard 8½c

TWO BIG SPECIALS AT PER YARD 10c.

43-inch English Pillow Cotton, linen finish, extra quality; very special at per yard only 12½c
45-inch in same good quality, will sell while it lasts at per yard 15c
40-inch Circular Pillow Cotton, wonderful value at per yard only 15c
44-inch English Circular Pillow Cotton, special at so low a price 18c

Ask to see our Extra Quality Double Warp Circular Pillow Cottons for they are the best.

Plain Unbleached, Twilled Unbleached, Plain Bleached and Twilled Bleached Sheetings, in very choice qualities that you'd expect to pay from 30c to 35c yard for. Selling at only per yard 25c

In east window some of these big values are shown.

Handsome French Cheviots Showing.

They are just in and showing for first time. For your summer dress you can make no mistake with such stylish goods at such low prices. Guaranteed pure wool, in a very pretty shade of clear blue and brown, 52 inches wide. A bargain at per yard 75c
A very special Cheviot, 44-inch, heavy twill and soft finish. In a lovely shade of bright navy, and the best value we have ever shown at 50c
That Extra Heavy English Cheviot, a material that makes a handsome traveling suit or a becoming seaside costume. Is 52 inches wide and is in two lovely shades of blue—mid navy and light navy. Per yard only $1 00

SMALLMAN & INGRAM,
149, 151 and 153 Dundas Street.

FORESTERS CONVENE

High Court of Canadian Order Meet at Hamilton.

Hamilton, June 11. — The twenty-fourth annual meeting of the High Court of the Canadian Order of Foresters opened here on Tuesday afternoon, with Mr. George Faulkner, of Ottawa, high chief ranger, presiding, and all other officials present. About 400 delegates were in attendance from all parts of Canada. The high chief ranger's reports showed that the order had gained more members during the past year than any previous year in its history, and the gains in the insurance filed and in the high court sick and benefit fund were highly encouraging. The reports of Thomas White, high secretary, and John Neel, the high treasurer, were equally satisfactory. Mayor Morden and other members of the city council addressed the delegates, extending a hearty welcome in the city. The session will likely continue until Friday.

NO TONIC LIKE THEM

Dodd's Kidney Pills Cured Vernon Bromley's Rheumatism and Sciatica.

Trenton, Ont., June 8.—Vernon Bromley, formerly clerk at the Gilbert House here, but now a resident at Morristown, N. Y., has given for publication a statement that has been received with general satisfaction by his numerous friends in Trenton. Mr. Bromley's statement reads:

"The citizens of Trenton all know what a cripple I was from Rheumatism and Sciatica. I could not work and I could scarcely lie down, the pain was so great. I could get no relief till I was induced to try Dodd's Kidney Pills. Twelve boxes cured me completely.

"I am thoroughly convinced that my cure is a permanent one, and so highly do I think of Dodd's Kidney Pills that I am never without them in the house. I think there is no tonic like them."

Harper a Higher Critic.

Toronto, June 11.—There is a big stir among the Baptists over the recent treatment of Rev. Principal Harper, of Chicago, which came to light yesterday. The complaint is made that the doors of Walmer Road Baptist Church were shut against him because he is a higher critic. The affair is before the Baptist Conference.

Cramps Are Like Burglars,

they come unexpected, and when they are least welcome. Be armed with a one-minute cure for cramps, and keep Polson's Nerviline handy; it acts instantaneously. Nerviline's anodyne power is unique, for its composition expresses the highest medical progress of the age. Polson's Nerviline is a true comfort in the family, for in all dangerments of the stomach and bowels it is an absolute specific. Nerviline has five times greater medicinal value than any other remedy, and is sold in large 25 cent bottles. Try it.

Wesley Perry Pardoned.

Kingston, Ont., June 11. — Wesley Perry, a prisoner in the Kingston penitentiary, has been pardoned on account of his health being completely undermined. He is a complete wreck, suffering from abscesses, and has been removed from confinement. His home is in London, Ont., where he will be taken.

Easy to Take
Easy to Operate
Because purely vegetable—yet thorough, prompt, healthful, satisfactory—
Hood's Pills

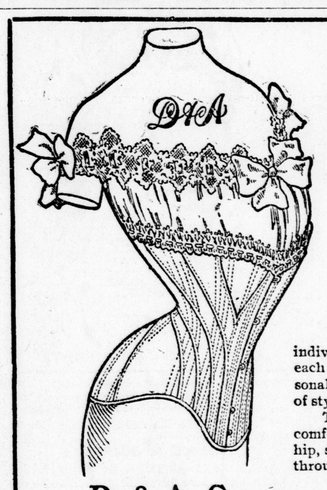

The New Long Hip Model
D&A
425 Long Hip

A graceful figure may be spoiled by a rigid Corset.
A poor figure may be made graceful by the proper Corset.
D. & A. Corsets beautify, aid and correct according to individual needs, developing in each figure that indefinable personal grace that is the keynote of style.
The New Long Hip model comfortably encompasses the entire hip, showing no ridge or line even through an unlined skirt.

D. & A. Corsets are the BEST

HAMMOCKS.
Palmer's Celebrated Fast Color Hammocks, from ..... $1.00 to $5.00
Varied assortment in colors, sizes and styles. Hammock Hooks.

LAWN HOSE
4-ply—guaranteed to stand city pressure.
Lawn Sprinklers, Hose Reels, Nozzles, Hose Menders, Couplings, etc.

LAWN MOWERS.
Best Canadian and American Makers. See the Royal Blue ball bearing.

For Sale at REID'S HARDWARE
118 NORTH SIDE DUNDAS STREET.

MATCHES.
The next car of our matches will arrive in London on or about June 15.

GROCERY BAGS Self Opening, Square Bottoms.
Are made from the toughest papers in all sizes and weights.

Flour and Cement Sacks.
For samples and prices, please apply to our nearest branch or agency.

The E. B. EDDY Co., Limited, Hull, Canada.
LONDON OFFICE, 436 RICHMOND STREET.
Donald McLean, Agent.

A laugh is worth a hundred groans in any market.

The man who thinks his wife is blind to his faults is entitled to one more think.

It has been decided by the London, England, school board to appoint six oculists, at a total cost of $4,355, for one year, to examine the eyes of the scholars.