

s in
TOYS

the week.

ills,
rames,

rice.

till late in the
rst choice.

LEY

Money!

a Money saving

ou Act

e able to select.

ape you.

Juliet Shoes,

med. Worth \$2.20,

as' price \$1.50

Sample BLOUSES

alf, price.

or every pur-
and a Man's

recoats.

ckets.

The Store of
Satisfaction.

Street.

Ladies' Lace Stock Collars

Colors of Cream and
White;
Job Line.
Reg. to 20c.

Friday & Saturday,
1c ea)

Ladies' Lawn Hdchfs.

Immense assort-
ment. Lace trimmed,
Embroidered,
Plain Hemstitched.
Reg. 8c.

Friday & Saturday,
6c each

Linen Tray Cloths

Hemstitched and
Embroidered;
size 18 x 27 ins.
Reg. 60c.

Friday & Saturday,
45c each

Ladies' Cash- mere Blouses

Neatly Shirred and
Silk trimmed;
assorted colors.
Reg. \$3.25.

Friday & Saturday,
\$2.55 each

White Lawn Cushion Covers

Frisled and Em-
broidered;
size 27 x 27 ins.
Reg. 75c.

Friday & Saturday,
60c each.

Infants' Bibs

Heavy White Cot-
ton. Quilted. Em-
broidered trim.
Reg. 25c.

Friday & Saturday,
18c each

Last Bargain List for 1911

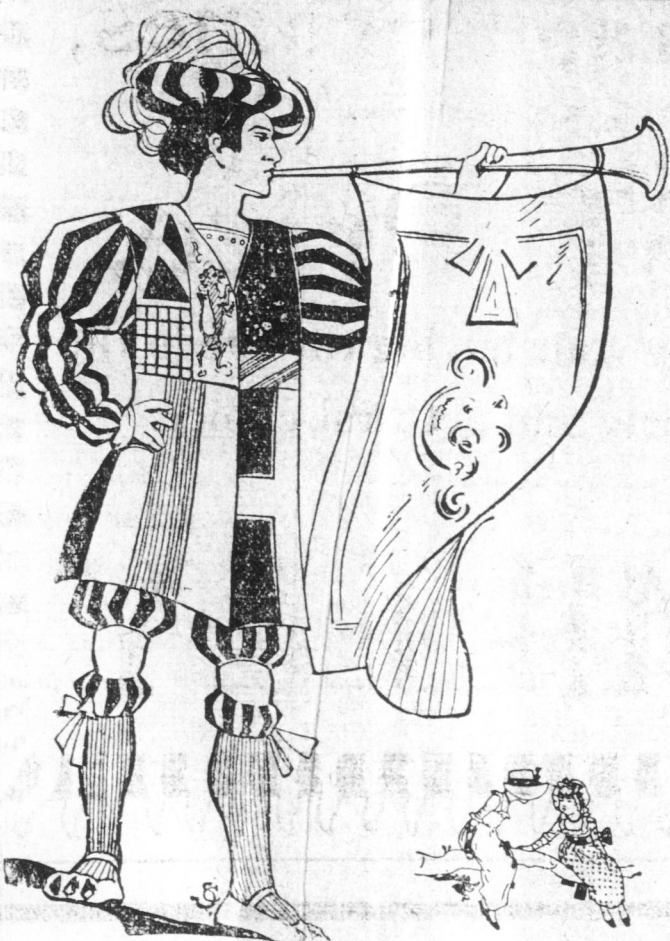

FRIDAY and SATURDAY.

WHEN WE CLOSE OUR DOORS SATUR-
DAY NIGHT, we complete one of the most
successful years in our history. We sincerely thank
our customers, and it is a supreme gratification to us
to know that our efforts have been appreciated.

As in the past, this Store shall stand in the
future, as a public utility. We shall always en-
deavor to do our utmost in giving the public the very
best service, the highest quality goods, at the lowest
possible price.

We extend our heartiest wishes to one and all for a

HAPPY NEW YEAR.

The ROYAL STORES, Ltd.

**Children's
White Cotton
Overalls**
Lace and Embroid-
ery trimmed.
Reg. 55c.
Friday & Saturday,
55c each

**Women's
Cashmere
Hose**
Seamless Heels and
Toes;
assorted ribbed.
Reg. 40c.
Friday & Saturday,
34c pair

**Corset
Covers**
White Lawn,
Lace Yokes. Puff
sleeves, colored
Ribbon Beading.
Reg. 40c.
Friday & Saturday,
32c each

**Ladies'
Gloves**
Fine Kid and Doe-
skin, best Wool
lining;
all sizes.
Reg. \$1.25.
Friday & Saturday,
\$1.05 pair

**Childs' Kid
Gloves**
Astrachan Backs.
White and Tan;
size 10 to 2.
Reg. 70c.
Friday & Saturday,
60c pair

**Linen Side-
board Cloths**
Hemstitched and
neatly embroidered;
size 15 x 68 ins.
Reg. 75c.
Friday & Saturday,
60c each

**Ladies'
Kid Gloves**
"Dent's." Every pair
guaranteed;
assorted colors.
Reg. \$1.50.
Friday & Saturday,
\$1.35 pair

**Boys'
Wool Gloves**
Heavy thick quality,
assorted Heather
colors;
size 3 to 6.
Job Line.
Friday & Saturday,
16c pair

**Men's
String Ties**
Assorted patterns.
Light, Medium
and Dark.
Reg. 25c.
Friday & Saturday,
20c each

**Men's Silk
Hdchfs**
White only, with
Silk initials;
full size.
Reg. 80c.
Friday & Saturday,
70c each

**Men's
Socks**
Black Worsted.
Ribbed, heavy
thick quality;
special value.
Reg. 35c.
Friday & Saturday,
30c pair

**Men's
Shirts**
Fancy Regatta,
stiff fronts and
cuffs;
neat stripe pat-
terns.
Reg. \$1.50.
Friday & Saturday,
\$1.35 each

**Men's
Slippers**
Imitation Jaeger,
thick Felt and Lea-
ther soles;
neat check
patterns.
Reg. 80c.
Friday & Saturday,
70c pair

**Linen
Table Napkins**
Size 20 x 20 ins.
Reg. 14c.
for 11c.
Size 24 x 24 ins.
Reg. 45c.
for
Friday & Saturday,
40 cents

**Linen
Tablecloths**
Hemmed ready
for use;
size 2 x 2 1/2 yds.
Special value.
Reg. \$4.00.
Friday & Saturday,
\$3.25 each

HARDWARE BARGAINS.

Table Spoons, Nevada Silver, Reg. \$3.30. Friday & Saturday, \$3.45 doz.
Table Knives, Sheffield, Reg. \$2.95. Friday & Saturday, \$2.65 doz.
Table Forks (Refined Nickel), Reg. \$1.85. Friday & Saturday, \$1.65 doz.
Beatrice Oil Stove (Twin Burner), Reg. \$2.50. Friday & Saturday, \$2.30 each
Enamel Pails (Drain Cover and Cane Handle), Reg. \$1.55. Friday & Saturday, \$1.40 each
Brass Stand Lamp, China Point, Reg. \$1.10. Friday & Saturday, 98c. each
Gem Food Choppers (5 plates), Reg. \$1.10. Friday & Saturday, 97c. each
Scissors (7 1/2 inch), Reg. 40c. Friday & Saturday, 34c. pair
Tooth Brushes (best quality), Reg. 55c. Friday & Saturday, 25c. each
Nail Brushes (Bone back), Reg. 20c. Friday & Saturday, 17c. each
Brass Picture Suspenders, Reg. 25c. Friday & Saturday, 21c. doz.
Extension Curtain Rods (Oxidized Copper), 24 to 44 inch extension.
Reg. 12c. Friday & Saturday, 12c. each

CROCKERY BARGAINS.

Cut Glass Tumblers, Reg. 15c. Friday & Saturday, 12c. each
Krysol Finger Bowls, Reg. 20c. Friday & Saturday, 17c. each
Krysol Vases, Reg. 30c. Friday & Saturday, 26c. each
Cut Glass Decanters, Olives, Reg. 55c. Friday & Saturday, 48c. ea.
Krysol Handled Olive Dishes, Reg. 15c. Friday & Saturday, 12c. ea.
Royal Bayreuth Bon-Bon Dishes, Reg. 45c. Friday & Saturday, 39c. ea.
3-piece Red Glass Table Sets, Reg. 60c. Friday & Saturday, 52c. set
3-piece Blue & Green Glass Table Sets, Reg. 45c. Friday & Sat, 39c. set
Opalescent Vases, Reg. 50c. Friday & Saturday, 44c. each
Opalescent Vases, Reg. 40c. Friday & Saturday, 35c. each
Glass Butter Sets, 7 pieces, Reg. 25c. set. Friday & Saturday, 22c.

**Men's
Driving Gloves**
Tan Kid, thick
quality, one
dome fasteners.
Reg. \$1.40.
Friday & Saturday,
\$1.20 pair

**Men's
Braces**
English and Ameri-
can, White Tokio
Straps,
Nickel Buckles.
Reg. 80c.
Friday & Saturday,
42c pair

**Men's
Boots**
Fine American
manufacture.
Box Calf, Patent
Leather and Gum
Metal Calf, also
Tan.
Reg. \$4.50.
Friday & Saturday,
\$4.10 pair

**Fine Lace
Curtains**
Cream and White,
neat Lace effects;
3 1/2 yards long.
Reg. \$3.25.
Friday & Saturday,
\$2.75 pair

**Ladies'
Boots**
Fine Dongola Kid,
Bluecher and But-
toned;
dull uppers.
Reg. \$2.20.
Friday & Saturday,
\$2.00 pair

**Ladies'
Slippers**
Imitation Jaeger,
Felt and Leather
soles, neat
check patterns.
Reg. 65c.
Friday & Saturday,
55c pair

GROCERY BARGAINS.

Lazenby's Pickles, Reg. 35c.
for 30c. bot.
3 lb. Tins Cherries, Reg. 35c.
for 30c. tin.
Gillard's Worcestershire Sauce,
Reg. 20c for 17c. bot.
1 lb. Tins Cevlon Tea, Reg.
50c for 43c.

Mr. English Writes

ON VALLEY FORMATION.

Editor Evening Telegram.

Dear Sir,—When engaged with my
criticisms of Mr. McGrath's book, I
had to offer opposition to his state-
ment that the valleys were formed by
the rivers. I pointed out that this
idea is opposed by Mr. Howley's the-
ory, namely, that the valleys were
formed by glaciers. I said that nei-
ther is correct. To support my conten-
tion, I beg space in your esteemed
journal to offer the following com-
ments.

In his report on The Mineral Re-
sources of Newfoundland, March 5th,
1909, Mr. Howley says: "During the
Post Pliocene glacial epoch, an im-
mense ice mantle seems to have en-
veloped the whole surface of the
country, and when, under more con-
genial conditions of temperature, this
ice cap began to give way, its on-
ward movement descending from the
higher elevations towards the sea
on every side, acted like a cyclopean
ploughshare. It tore up, pushed, or
carried along everything that came
in its way, scattering broadcast
over the surface in every direction
innumerable granite and other
boulders grooved, striated and polished
the underlying rock surface, in a
word, planed down the entire face of
the country. Evidences of this great
denuding agent are abundant all over
the country, and it was the effect of
this same agency which moulded it
into its present contour of smooth,
rounded, rolling ridges and low val-
leys. There are no sharp, serrated
peaks, such as are seen in non-gla-
ciated countries anywhere visible."

I look upon the foregoing as very
poor teaching for a Director of Geo-
logical Survey. Let us see how it
comports with established facts.
That glaciers are like ploughshares I
deny. Their action is rather that of
abrasive force. They polish and
groove and scratch their beds, but this
is not plowing. Their abrasive force
is due to sand rocks and gravel that
they carry along over the rocks be-
neath them. Nor did they tear these
rocks from their beds. They were be-
ing carried along on their upper sur-
faces, and were washed into crevices
and so found their way to the bot-
tom. Rocks and other detritus car-
ried by glaciers are known as mor-
aine stuff. This rubbish fell from
cliffs, wherever high land appeared
above the course of the glacier, and
were not torn down by the ice. Such
transported stuff may be likened to
the trees and other vegetation that
growing along the course of a river
fall into it and are borne along on
its bosom. Beside these lateral mor-
aines there are what are known as
terminal moraines. These sometimes
form huge mounds in front of the
glacier and are pushed along in
front of it, just as one might push
snow from the sidewalk with a scrap-
er. This also represents material
that had at one time been carried on
the upper surface of the ice. It was
not, when under milder climatic in-
fluences they began to give way, that
glaciers accomplished their polishing
and grooving. True that even during
that time they abraded the rocks, but
their greater activity in that respect
was during the period of their forma-
tion. Those ice rivers flowed down
from the high land, and were made
to flow by their own superincumbent
weight, and continued to flow as long
as additional snowfalls at their high-
est parts kept up the required weight.
They even over-rode lesser hills in
their path. Glaciers do not altogether
erode down on a mass, but they flow
on themselves in a molecular manner,
as metals, such as lead, iron, etc.,
are made to flow without fusion. Even
the solid rocks of the globe have been
made to flow without rupture, as putty
may be caused to flow by simple pres-
sure of the hand. "There are no
sharp, serrated peaks, such as are
seen in non-glaciated countries," true,
but that is no evidence that glaciers
have removed any serrated peaks that
may have existed. To take that stand
would be to deny the agency of sub-

glacial disintegration. Bylot Island in
the Arctic regions is almost com-
pletely buried under ice and snow,
still it has serrated peaks, its con-
tour presents an appearance of black
sharp spires rising from a bed of pure
white snow and ice. Those peaks are
constantly sending down broken rock
onto the surfaces of the glaciers. The
forces of nature, water, frost and
heat are forever opposed to the ex-
istence of cliffs or peaks and are con-
stantly working to reduce them to a
common level. In the ages that have
passed since the removal of the ice
from our land, who can calculate the
amount of sub-aerial degradation that
has taken place. Who can tell what
peaks have been removed, just as the
peaks of Bylot are even now being re-
moved. Anybody at all acquainted
with the dynamical aspect of geology
must know that the surface of our
globe has been subjected to tremen-
dous stresses in its efforts to adjust it-
self to the contraction due to the
cooling of its mass. In seeking re-
lief from those stresses, hills and val-
leys were formed, the great lateral
compression causing foldings into
ridges and hollows.

I am prepared to meet anybody who
has any fair argument to advance
against what I have said both as re-
gards the glaciers and the formation
of valleys. Too long have we in this
country been taking for granted
whatever has been handed out to us
by officialdom. It is time that we rise
up and demand the best that is in
us. When I started my criticism of
Mr. McGrath's book, that gentleman
tried to drive me from the field by
contemptuously referring to me as a
cook. Yes, I am a cook, and more a
fairly good cook. I am more than
that, and more than Mr. McGrath ever
dared to be. Perhaps I could edit the
Chronicle, too. I could scarcely think
that an editor of a twentieth century
journal could be guilty of such gross
Toryism, such rank aristocracy.
Thank God we live in an age when
books are cheap, and learning is open
to all who wish to acquire it. How
many noble examples have we in his-
tory of men who, born in humble
circumstances, have been burning
lights and models for all ages. In the
field of geology we have an illustrious
example in Hugh Miller who began
his observations as a boy laboring in
a quarry. That poor boy rose to be
one of the greatest geologists of his
time. Even to-day his are standard
works. Mr. McGrath should hide his
head in very shame of his ultra snob-
ish insinuations directed against me.
You may hear from me again, Mr.
Editor. I may have some observations
to make re coal prospecting in the in-
terior. It is time, I think, that the
question be debated.



MAKES LIGHT
the work of washing, does
Sunlight. Brightness and
sweetness reign in the
home when Sunlight Soap
helps you.

**SUNLIGHT
SOAP**

TRY THE
SUNLIGHT
WAY

Williams, 1 cake; A. Friend, 5 boxes
chocolates; Mrs. Joyce Furlong, 6
boxes crackers; Miss N. M. Brown,
oranges; Mr. Alick Harvey, 2 barrels
apples; Mrs. W. G. Gosling, 1 box tea;
Louie and Ella Coaker, books; Mrs.
J. J. Coaker, 1 tin jam; Mr. Eddy
Coaker, 1 box biscuits; Mrs. S. H.
Lawrence, apples and oranges; Mr. W.
W. Plackall, 1 case oranges; Mr. J.
F. Wiseman, 1 barrel apples, 1 case
oranges; G. Browning & Son, 2 bags
bread; Mr. Thos. Woodley, cakes and
apples; Lady Whiteway, oranges; St.
Andrew's Congregation, per Rev. J. S.
Sutherland, fruit, toys, cakes, books;
Mr. Tasker Cook, \$5.00 and 1 barrel
flour; Mrs. James Pennock, 1 barrel
flour; Master Gordon Stirling, apples
and sweets; Mr. James Ryan, Bona-
vista, 1 barrel apples; Mr. N. S. Cous-
ens, \$5.00; Mrs. G. A. Paddon, toys;
Mrs. Stanley, 2 cakes; Miss Jennings,
2 cakes; Alice and John Wellman,
cakes; Mr. R. B. Williams, sweets;
Mr. J. J. Mullaly, 1 box biscuits; Steer
Bros., 2 tins biscuits; Miss Betty
Povys-Keek, 1 box sweets; Mrs. Wil-
liams, 1 cake; Mr. N. J. Collier, 2 bar-
rels potatoes; Mr. A. Wright, nuts;
Mrs. John Bennett, 1 brl. apples; Mrs.
Lush, 1 cake; Mrs. Charles Bowring
(Liverpool), \$4.00; Mr. Henry Le-
Messurier, sweets; Billy Knowling,
sweets; 1 box crackers; Mrs. Parnell,
Santa Claus stockings, crackers, prize
jackets; Miss Goodridge, toys; Bow-
ling Bros., Ltd., 1 tub sweets; Nancy
and Harold Hayward, 6 boxes crack-
ers; S. G. Collier, 1 quarter beef, 1
box biscuits; T. J. Connors, 1 barrel
apples; Mr. J. Outerbridge, 1 barrel
apples; F. B. Wood Co., 2 boxes
sweets; Gray and Goodland, toys;
Mrs. Geo. Davey, 2 cakes, jam; Miss
Southcott, oranges; Anonymous, per
J. Peters, 1 barrel grapes, 1 case or-
anges, 1 box chocolates; Anonymous,
4 cakes; Mr. Wm. J. Clouston, 1 cake,
box sweets; Mrs. J. R. Stick, 1 cake;
Mrs. A. W. Harvey, 1 joint beef; Mr.
T. J. Edens, toys and chocolates;
Girls' Friendly Society (per Lady Hor-
wood) 7 pairs stockings, 8 pairs cuffs;
Hon. Robert Watson, books, 2 dozen;
Mrs. J. B. Selater, 1 box biscuits; Mr.
R. G. Rendell, \$5; Rt. Hon. E. P. Mor-
ris, 1 barrel apples; Mayor Ellis, 1
barrel apples; Anonymous, 1 barrel
apples, 1 case oranges; Mr. C. P. Eag-
an, 1 barrel apples; Mrs. Franklin, 1
barrel apples; A. Friend, per Ayre &
Sons, 1 barrel apples, 1 case oranges;
Mr. George Hutchings, 1 barrel ap-
ples, 1 barrel potatoes, 1 barrel tur-
nips; Miss Dorothy Linton Harvey,
chocolates; Mrs. Tasker Cook, choco-
lates and Santa Claus stockings;
F. Connors, beef; Mrs. Temple,
sweets; M. & E. Kennedy, \$5.00;
Miss Pilot, oranges; Mrs. McCoubrey,
cake, oranges, apples; Mrs. Alan Wil-
lams, Forest Road, 1 cake; Mrs.
Staub, London, \$4.50; Hon. G. Know-
ling, \$25.00; W. E. Searle, Boston, 2
boxes biscuits.

An English Chemist Has Dis- covered How to Grow Hair.

In England the ladies have entirely
abandoned wearing hats which is due
entirely to this new discovery.
It has been proven that Henna
leaves contain the ingredients that
will positively grow hair. That they
contain this long-sought-for article is
proven every day.
The Americans are now placing on
the market a preparation containing
the extract from Henna leaves, which
is having a phenomenal sale.
This preparation is called SALVIA,
and is being sold with a guarantee
to cure Dandruff and to grow hair in
abundance. Being daintily perfumed
SALVIA makes a most pleasant hair
dressing. McMurdo & Co., your drug-
gist, is the first to import this prepara-
tion into St. John's and a large, gen-
erous bottle can be purchased for 50c.

Electric Restorer for Men
Phosphonal restores every nerve in the body
and vitality. Premature decay and all sexual
weakness averted at once. Phosphonal will
make you a new man. Price \$1 a box, or two for
\$2. Mailed to any address. The Scotch Drug
Co., Ltd., Glasgow, Scotland.

Christmas Donations

For C. of E. Orphanage, Xmas 1911.

The Hon. Secretary (Rev. J. Bell),
of the Church of England Orphanage,
desires to gratefully acknowledge the
following Christmas gifts:—

Jessie and Lou Job, toys and dolls;
Mrs. John Harvey, 6 pairs skates, 4
slides; Mrs. Geo. Carter, toys, books
and sweets; Mrs. J. S. Mann, 1 barrel
apples; Mrs. W. F. Penney, 8 pairs
cuffs; Mrs. Alan Ruby, the Goults, 2
cakes; Mr. W. B. Grieve, 1 quarter
beef; Standard Mfg. Company, 1 box
soap; Mrs. Wm. Piercey, 1 box bis-
cuits; Ayre & Sons, 1 tin sweets;
Mrs. Hepburn, 1 dozen Santa Claus
stockings; Mrs. W. C. Job, 1 tub but-
ter; Mrs. R. B. Job, 1 tub butter; Mr.
W. D. Reid, 10 turkeys; Hon. J. D.
Ryan, 1 quarter beef; Mr. Cook and the
Government, 4 quarters beef, 2 quar-
ters mutton; toys, etc., from a few
friends at Jas. Baird's, Ltd.; Mrs. P.