on Cyclone; 3, W. Sporle, on Cyclaman.
nares—1 W. Sporle, on W. Sporle, on Stratheona) Sporle, on Casandra.
abred, three-year old filly —1 E. J. Salt, Vancouver, ncer; 2 T. E. Cummings, on Rusty Coat; 3 Stokes & Calgary, on Tripping.
e get of one sire ($25 offer- anadian Northern railway) orle, Edmonton.
llion (championship)—1 olden, B.C., on Traffic; 2 Clover Bar, on Benarrow.
Special Class.
ges—1 W. Sporle, 2 W. Eshum (Lumbrick).
Hackney Class.
-old filly or gelding—1 effield, on Marshall Rosa- ted by Allan Grant from ke's stables); 2 Vanstone on Merton Mikado.
e get of one sire (diploma $25 offered by Canadian Railway—1 E. Evans, on ces, Heir Apparent and ty, the get of His Majesty; Smith, Edmonton, on three Hinxton Manet.
in harness to vehicle—1 Syndicate, 2 T. Richards); 3 Robert Smith (Ed-
gelding in harness to C. J. Robert, on Good Ma- E. Evans, Edmonton, on ncess.
ckney stallion, whose par- registered in the English tud book (silver medal, the Hackney Horse Society n, England)—1 Charles dmonton, on Devondale; 2 effield, on Marshall Rosa-
Roadster Class.
oadster, mare or gelding, s or over—1 C. J. Robert, on Queen; 2 H. W. Wilson, bert, on Ideal Queen; 3 McGuire, Denver, Colorado,
Roadster, mare or gelding, hands—1 E. H. Manson, 2 uter, Edmonton, on Topsy; Strathcona, on Myrtle.
atched roadsters, geldings 15½ hands or over—1 E. n, Edmonton.
atched roadsters, geldings under 15½ hands—1 R. O. dmonton, on Electa C. and
nare or gelding—1 G. Tim- onton, on Fire Bell; 2 im- bles, L. J. A. Lambert, Ed- n Nimrod; 3 R. Stones, n Joe Limit.
r matched pacers—1 Imper- , L. J. A. Lambert, Ed-
nare, with foal by side—1 hards, Edmonton, on Nor- n; 2 C. A. McLeod, Elton; 3 Mrs. F. T. Shaw, Belmont.
ear-old filly or gelding—1 orle, Edmonton, on Jenny . H. Manson.
r-old filly or gelding—1 J. ty, Strathcona, on Lady
filly or gelding—1 Mrs. w, on Redman; 2 J. Toane, Alderman; 3 E. H. Manson.
arriage Horse Class.
harness to carriage, 15 1-2 over—1 Lambert, Imperial dmonton.
Clydesdales.
four years and over—1 & Rogers on Look Out, 2 T. on Trojan, 3 Andrew Little- yivanus.
3 years and under 4—1 Morton on Ben Turret, 2 N. a Byron Henchman, 3 P. on Royal Robin, 4 Vanstone on Attenhead Chief, 5 A. A. elmont Morris.
two years and under—1 & Rogers on Radial, 2 Dr. ith on Gallividian, 3 P. M. Kittie, 4, 5, 6 C. F. Lyall on lemino, Bothwell Castle and Dendeeth.
1 year and under—P. M. Crown Prince, 2 Charles El- y Lake), 3 Jas. Rye & Son n Excelsior.
nare with foal—1 P. M. on on Madrigal, 2 J. Rye & alnut, 3 E. J. Clark.
re, 3 years old—1 C. F. ome) on Jessie, 2 C. F. ome) on Twin Snowdrop.
ne year and under two—1 dt & Son.
1911 on halter—1 J. I. . M. Bredt, 3 J. I. Clark.
Offered by Clydesdale Horse sociation of Canada.
llion—Davis & Morton (Le- en Turret.
hale—1 P. M. Bredt on Es-
adian bred stallion—1 P. M. Crown Prince, 2 J. McLean a) on Gallant Tom.
adian bred female—1 P. M. n on Queen Alexandra, sir- chlight.
m of draft mares or geld- M. Bredt & Son on Estelle gal.
gle draft mare or gelding— rdt & Son on Estelle.
Percherons.
four years and over—1 Geo. isko) on Garon, 2 E. T. Cavalier, 3 George Lane on George Lane, 5 George
3 years and under 4—1 R. on Igain, 2 G. Gould on orge Lane on Ilman, 4 Geo. npregnable.
2 years and under 3—1 Rogers on Carnot.
, 2 years old and over—1 on Hellmeme, 3 Geo. Lane rba, 4 C. Villeneuve on
years and under 2—1 Geo. tchener Bros. (Red Deer), euve (Lamoreux.
Record by Canadian Percheron Breeders' Association.
cheron stallion, any age, —1 R. Manson on Igame.
cheron mare, any age, open eorge Lane on Bichette.
nadian bred Percheron
ntinued on page 7)

Home Made Syrup

for one-half the Cost. is made by dissolving White Sugar in Water and adding

MAPLEINE

the popular flavoring. It also flavors Puddings, Cake Frostings, Candies, etc. Grocers sell Mapleine. If not, send 50 cents for 2 oz. bottle.

CRESCENT MFG. CO. Seattle, Wash.

THE FINANCIAL AND COMMERCIAL MARKETS

EDMONTON MARKETS

Edmonton, Aug. 3.—Potatoes have at last pulled up with a jerk, and have probably reached somewhat approaching their normal price. While retailers still sell at about three cents a pound, the price on the Rice street market was $1 per bushel yesterday, while some where disposed of at 60c. Continued frequent arrivals are responsible.

The produce market is reported firmer with very little change in price. Creamery butter has advanced one cent to 23c; dairy also showing a slight raise. Eggs seem to be getting scarcer every day but so far the change has been slight in price quoted. Rice street continues to dispense them at 25c.

In spite of frequent receipts of new hay, there has been no marked reduction in prices. The hay still shows a large proportion of bleached leads and the owner always has to stand the loss in spite of assertions that it is better than it looks. The depreciation in value in such cases is from one dollar up.

The prices—

GRAIN, LOCAL PRICES	
No. 1 Northern	85c
No. 2 Northern	81c
No. 3 Northern	76c
Oats	35c
Barley	42c
GRAIN ELEVATOR PRICES	
No. 1 Northern	74c
No. 2 Northern	70c
No. 3 Northern	67c
No. 4 Northern	51c
No. 5 Northern	53c
No. 6 Northern	46c
No. 1 rejected	64c
No. 2 rejected	61c
No. 3 rejected	58c
Oats	27-30
No. 1 feed	40c
NEW HAY—	
Timothy, ton	$17-18
Upland, ton	12-14
Slough	$10 to 12
HIDES AND WOOL—	
Green Hides, lb.	07
Dry, lb	11c
Wool, lb.	8-10c
VEGETABLES	
Potatoes bus.	$1.00
Rhubarb, lb	3c
Onions, 12 bunches	35c
Lettuce	35c
Radishes, doz.	35c
Turnips, doz	35c
Beets,	35c
Carrots	35c
Cabbage, doz	75c
Cauliflower, doz.	$1.50
POULTRY	
Fowl, (dressed), lb	13-14
Chicken, spring, (dressed)	15-18
Turkey, dressed	22c
Geese, (dressed)	15c
Ducks, (dressed)	15c
BUTTER AND EGGS—	
Retail prices for produce are:	
Creamery	30
Dairy	20-25
Eggs	30c

The Edmonton Produce company report the following prices for butter and eggs laid down in Edmonton:

Creamery lb. in tubs	22 1-2c
Creamery lb. in prints	23c
Dairy, extra choice tubs	17c
No. 1 Dairy Tubs	15c
No. 2 Dairy Tubs	14c
No. 3 Dairy Tubs	12-12 1-2

For straight receipts of new laid eggs 19 cents is paid.

To those who prefer to submit their shipments to classification the following will be paid:

No. 1 doz	20c
No. doz.	15c
Cracked eggs doz.	10c

The Swift-Canadians circular dated Aug. 3rd, gives the following quotations to shippers good from Aug. 7th to Aug 12th, weighed on cars at Edmonton.

HOGS—	
Loughs and heavies 5 to 6.	
Choice quality hogs, 150 to 200 lbs.	6 1-2c.
CATTLE—	
Good fat steers 1200 lbs and up	4 to 4 1-2.
Good fat steers, 1000 to 1200 lbs	3 3-4 to 4 1-4.
Good fat steers 900 to 1000 lbs	3 1-4 to 3 3-4.
Extra fat heifers 1050 lbs. and up.	3 1-4 to 3 1-2.
Medium fat heifers 900 to 1050 lbs.	2 3-4 to 3.
Medium fat cows 900 to 1050	2 3-4 to 3.
Extra fat cows 1100 lbs. and up	3 1-4 to 3 1-2.
Good bulls and stags	2 1-2 to 2 3-4
Medium bulls and stags,	2 to 2 1-2.
CALVES—	
Good calves, 125 to 200,	5 to 5
Good calves, 200 to 300,	4 to 4 1-2.
SHEEP and LAMBS—	
Choice sheep,	5 to 5 1-2.
Choice lambs,	6 to 6 1-2.

J. Gainer of Strathcona announces that from Aug. 1st. they have been paying the following prices:

Extra fat thick smooth steers, 900 lbs. and up,	4 1-4 to 4 1-2 per lb.
Good fat thick smooth steers, 900 lbs. and up,	4 c. per lb.
Medium fat thick smoth steers, 900 lbs. and up,	3 1-2c. per lb.
Ordinary steers, 900 lbs. and up,	3c. per lb.
Smooth hogs, 150 lbs. to 250 lbs. each,	6 3-4 c. per lb.
Smooth hogs under 150 lbs. each,	6 1-4.
Smooth hogs, 250 to 350 lbs. each,	6 1-4
Smooth hogs, over 350 lbs. each,	5 3-4 cents per lb.
Titty sows,	1-2c. under smooth hogs.
Rough titty sows,	1c. under smooth hogs.
Stags dock one third from	6 3-4c per lb.

Winnipeg Grain Markets.

Winnipeg, Aug. 18.—With such an exceptionally fine weather map as was shown today there was little wonder that prices remained stationary.

Maximum temperatures were generally a little higher and the mean was also higher. The average for the day was over 49 degrees so that frost is still far off, although at Emerson the temperature was as low as 40.

October opened weak at 96 1-8 and made 67 about the middle of the morning, it fell to 96 3-8, around which point it fluctuated for a while, closing at 96 5-8 split or unchanged after average of 7-8c. December closed at 96 or 1-8 higher and May at 100 3-8 or 1-4c higher. There was an excellent demand for all grades of cash wheat and a good export business was done in spite of cables coming lower.

Oats were also very dead, October closing at 38 1-4 or 1-8c higher and December at 37 7-8 or 1-8c split over yesterday. Oats were also in strong demand and flax was active.

In the American markets figures were higher at the close, owing to bullish reports by crop experts and week end covering. Chicago September wheat closed 5-8c higher, December 5-8c and May 3-8c split higher.

Minneapolis September closed 1 1-4c higher, December unchanged and May 1-4c higher.

26,000 PEOPLE ATEEND INTERPROVINCIAL FAIR

(Continued from Page One.)

mare, any age—1 C. Villeneuve on Clarisse.

Specials Offered by the Percheron Society of America.

Brood mare, with foal—1 W. A. Jackson (Macleod), 2 W. A. Jackson, 3 W. A. Jackson.

Dry mare, 3 years old and over—1 Allan Grant (Sedgewick) on Newton Solony Ruth, 2 W. J. Jackson (Macleod) on Bee, 3 W. J. Jackson on Regina.

Foal of 1911 on halter—1, 2, 3 W. A. Jackson.

Three, the get of one sire—1 W. A. Jackson, three colts sired by Corporal.

Suffolk Punch.

Stallion, 4 years and over—1 A. Jacques (Lamerton) on Gay Monarch.

Stallion, 2 and under 3—1 A. Jacques on Baron, 2 A. Jacques on Robin.

Dry mare, 3 years old and over—1 A. Jacques on Haskerton Polly 2 A. Jacques on Chester.

Grade Heavy Draft.

Foal of 1911—Joseph Rye & Sons.

Agricultural Class.

(Weight betwen 1350 and 1600 lbs. Not registered.)

Brood mare, with foal—1 and 2 Joseph Rye & Sons, 3 W. J. Garbe (Ardrossan).

Filly or gelding, 3 years and under 4—1 A. McLean.

Filly or gelding, 2 years and under 3—1 T. S. Mattison, 2 J. Alexander, 3 J. Alexander.

Filly or gelding, 1 year and under 2—1 J. Govenlock, 2 A. McLean, 3 A. McLean.

Foal of 1911—1 and 2 J. Rye, 3 W. J Gardner (Ardrossan).

WINNIPEG MAY NOT BUY,

It is Stated that Purchase of Street Railway May Not Materialize.

Winnipeg, Aug. 12.—Sir William MacKenzie concluded his preliminary negotiations with the city this morning, and while Mayor Evans announced satisfaction with the interview it is asserted that the proposed bargain for the sale of the street railway will not materialize. Sir William declined to permit a civic audit of the books and has also pointed out that for $15,000,000 the city does not secure the suburban holdings of the company. The magnate goes west tonight. In ten days he will return to the city from Vancouver. It is stated that he will allow the offer to stand until that time.

WEEK'S BANK CLEARINGS.

Canadian Cities Show Large Increases in Almost Every Instance.

Toronto, Ont., August 10.—The Canadian bank clearings for the week ending August 10th, 1911, as compared with the corresponding figures for last year, are as follows:

	Aug. 10, 1911.	Aug. 10, 1910
Montreal	$43,360,658	$37,307,966
Toronto	34,182,664	27,138,421
Winnipeg	24,668,844	15,273,259
Vancouver	11,042,438	7,607,985
Ottawa	3,341,282	3,877,754
Calgary	3,902,674	2,566,370
Quebec	2,781,751	2,509,945
Victoria	2,281,810	2,702,700
Hamilton	2,006,157	1,618,581
Halifax	1,728,512	1,524,402
St. John	1,549,179	1,567,562
Edmonton	2,075,487	1,488,487
London	1,308,261	1,294,164
	$130,629,691	$106,967,605
Regina	$1,336,300	
Brandon	$484,618	
Lethbridge	$466,909	
Saskatoon	$1,225,867	
Brantford	$442,553	
Moose Jaw	$753,875	

CROP CONDITIONS FAVORABLE.

Disquieting Rumors of Serious Damage, Rampant Early in Week, Have Entirely Disappeared.

Winnipeg, Aug. 11—There have been no crop reports received today from reliable sources, although weather conditions are generally favorable and it is estimated that eleven or twelve days will find harvesting general throughout the West. Disquieting rumors of serious damage which were rampant earlier in the week have disappeared entirely and no appreciable damage is now forecasted.

THE NEW C. P. R. SHOPS.

Calgary, Aug. 17—"No," I can't say a thing about the C. P. R. shops; nothing has been settled as yet," declared F. W. Peters, assistant to the second vice-president of the C. P. R., when seen this morning. "I am not in Calgary on that matter, but I am on my way west to attend the sessions of the railway commissions at different points and stop here for today to see Mr. Price on old matters. Viewing the crops as I came from the east I noticed Manitoba seems a good week ahead of Alberta. In Manitoba cutting is general and I noticed reapers at work all along the line."

Seemed to Give Him a New Stomach.

"I suffered intensely after eating and no medicine or treatment I tried seemed to do any good," writes H. M. Youngpeters, editor of The Sun, Lake View, Ohio. "The first few doses of Chamberlain's Stomach and Liver Tablets gave me surprising relief and the second bottle seemed to give me a new stomach and perfectly good health." For sale by dealers everywhere.

NORWEGIANS ON WAY NORTH

Two Christiania Scientists in Edmonton en Route to Arctic.

For the purpose of investigating the habits and languages of the Indians and Eskimos of Northern Canada and of discovering, if possible, grounds for believing them of common origin, Christian Leden and Harold Thaulow of Christiania, Norway, are at the Royal George en route to the north. Within a few days they will leave for Athabasca and Reindeer lakes where they will begin their inquiry, the intervening time being spent in a side trip to Onion Lake Indian reserve in company with Mr. Fugal of the Hudson's Bay Co., who has undertaken to help the travellers as far as lies within his power.

The work of the party for the coming summer will be to visit those Indian tribes in Northern Canada which have up till the present been unacquainted with the white men; among these a persistent search will be kept up for old tales and legends, the folk-lore handed down through countless ages and whose beginnings are lost in the mists of antiquity. Their songs and music and dances will also be studied and careful notes made of all tribal characteristics.

A Trip to Arctic.

The really important work of Mr. Leden, however, will be undertaken next summer when he expects to have an expedition fitted out with which he will start on a two year's journey along the coast of the Arctic Ocean to give him an opportunity to view at first hand the tribes of Eskimos living between Hudson Bay and the Coppermine River the great majority of whom have never seen a white man and whose habits and speech is as yet untainted by any contact with the whalers who infest the mouth of the Mackenzie and the Hudson Bay. Elaborate preparations will be made to enable the party to remain in the northern wilds two years and to continue their studies of Eskimo racial characteristics that they may be compared on the one hand with the better-known Eskimo of Labrador and Greenland and on the other with the Indian of the interior.

Familiar With Canada.

Though Mr. Leden has not before been in Canada he shows an amazing knowledge of Canadian geography, which would put to shame even an educated Canadian besides speaking excellent English.

In conversation with the Bulletin last night, Mr. Leden explained that the expedition was under the patrontage of the King and Queen of Norway and directed by the University of Christiania. "We are going to make an expedition this year north," said Mr. Leden, 'to investigate the Indian of Northern Canada. Next year we well study the Eskimos of the Arctic Coast. I have already made two expeditions into Greenland for the purpose of studying the Eskimo in that country and it is our purpose now to find out what relationship, if any, exists between the Eskimo and the Indian. We know that the Eskimos are Mongols but there is no direct evidence as yet that the Indians belong to that race.'

Little Known Part of Canada.

The country which will be the field of Mr. Leden's labors is perhaps the least known part of Canada. Despite the fact that for the first part of the nineteenth century it was the scene of many heroic attempts to locate the northwest passage in which so many gallant Englishmen lost their lives, the Arctic coast from Coronation Gulf to the Coppermine has been cruised by but one man and that was the Norwegian Captain Amundsen, the first and only man to pass completely through the northwest passage in a sailing ship. It is along this strip of coast that it is thought the work of studying the Eskimo at first hand can best be prosecuted. The majority of them having never seen even a whaler.

The Eskimo according to Mr. Leden, differs from the Indian in that it has seemingly preserved intact wherever he went the language and customs of the parent stock. Were the Greenland Eskimo suddenly transported to the mouth of the Mackenzie he could at once make himself at home conversing with ease with his new-found friends. Although a thousand miles separates them the Eskimo in the north of Greenland could converse with those living in the south and similarly along the northern coast of Canada the one speech prevails with but few dialects. It is around the whaling stations that most marked variations occur in Eskimo ways and speech. Hence the purpose of visiting the most isolated and unspoiled of the coastal tribes.

Many Interested in Trip.

While Mr. Leden goes out as a representative of the University of Christiana and of the King and Queen of Norway his work is being followed with interest by University people in Berlin, many of whom have contributed towards the success of the expedition. Mr. Leden is hopeful, however, that the work will be taken up by the Canadian government or academic bodies in Canada. The location is so far away from Norway and Germany that it is difficult to arouse European interest in the work. When he returns he will probably lecture on the results at different points throughout Canada.

Will Take Along Geologist.

Mr. Leden is accompanied on his expedition by Harald Thaulow, a young sportsman of Christiania, the son of Fritz Thaulow, a famous Norwegian painter. Mr. Thaulow will assist in the matter of transportation and will pursue his favorite avocation of hunting when opportunity offers. Next year Mr. Leden will bring with him Alf. Huhl, a geologist of note, to make a study of the formations and geological history of northern Canada. Mr. Huhl has had considerable experience in northern expeditions having himself conducted two to Spitzbergen for the purpose of studying the geological formation of that island.

Earl Grey has promised that wherever possible the Mounted Police will be directed to assist the party.

SEARCHING SWAMP FOR THE ORILLIA FUGITIVE

Arthur Sheridan Who Stabbed Ross Ford to Death is Still at Large—Posses Are Patrolling Country Where He Is Hiding.

Orillia, Aug. 11—Arthur Sheridan, who stabbed Ross Ford to death on Wednesday and escaped to the woods, is still at large in spite of the efforts of Chief of Police Reid and a number of farmers to locate him.

Posses are patrolling the country near the big swamp where Sheridan is known to be hiding.

Considerable interest is taken in the case and there has been much discussion as to the motive of the crime. It is persistently reported that the two men had quarrelled on the 12th of July over religious topics. Some color is lent to this theory by the fact that Ford is an Orangeman and the fugitive a Roman Catholic.

To Investigate Montreal Dispute.

Ottawa, Aug. 11—The Minister of Labor has established a board of conciliation and investigation to adjust a dispute between the Montreal street railway company and its employees, the members of the board being as follows: Judge Fortin, of the Superior Court, Montreal, chairman, and Messrs. J. L. Perron, K.C., and Charlemagne Bodier of Montreal.

Rheumatism

Muscular and Inflamatory—stiff and swollen joints, pains in the back, etc., promptly relieved. This potent, penetrating oil goes straight to the seat of the trouble, drives out the disease and establishes a normal condition. The standard family remedy for rheumatism for a generation.

Dr. Thomas' Eclectric Oil

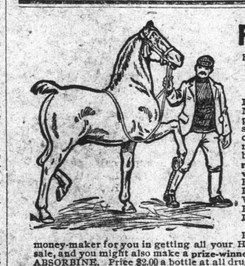

FAIR WINNERS

have often been produced by the help of

ABSORBINE

Liniment and Leg Wash, as it strengthens the Muscles and Ligaments, keeps out soreness, prevents fatigue, stops pain, reduces swellings, soothing to a bruise, antiseptic, healing to a cut or laceration, is, and has been used by most successful exhibitors and trainers, because ABSORBINE does not blister stain or remove the hair, and horse can be kept at work while removing CAPPED HOCK, SHOE BOIL, SWOLLEN GLANDS, BIG KNEE, BRUISES, THOROUGHPIN, BOG SPAVIN, WIND PUFF, SPLINT CURB or reducing BOWED TENDON, THICKENED LIGAMENTS OR MUSCLES.

STOPS LAMENESS QUICKLY—KILLS PAIN IN A MINUTE. You will find it a money-maker for you in getting all your HORSES in better shape for regular work or sale, and you might also make a prize-winner by removing some blemish from them with ABSORBINE. Price $2.00 a bottle at all druggists, or delivered.

Free descriptive book and lithographed colored picture of "Monk and Equity," the champion team of the world, upon request.

W. F. YOUNG, P.D.F., 188 Lymans Building, MONTREAL, QUE.

FARM LOANS

We have a large amount of both Company and private funds to loan on improved lands at current rates.

A limited amount of private money to loan on unimproved lands.

Mortgages and agreements for sale purchased. Correspondence invited.

The Capital Loan Co. Ltd.

124 McDougal Ave., Gariepy Block, Edmonton, Alta. Phone 4642

Imported Purebred Percheron Stallion "IGAME" Imp. [1645] (80302)

Will make season 1911 as follows

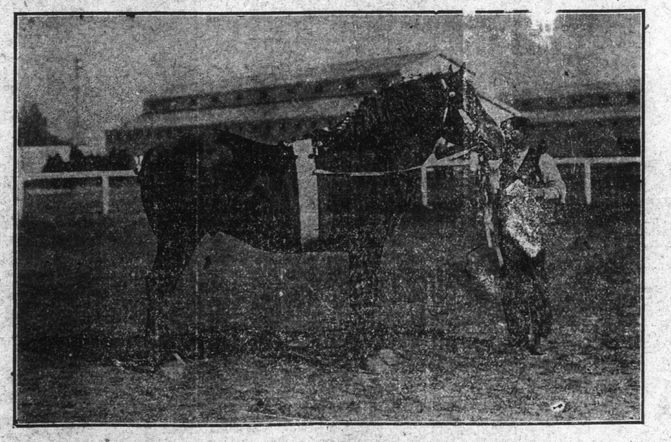

Monday Noon—Henry Fraser's Farm, Winterburn. Monday Night—Royal Hotel, Spruce Grove Centre.
Tuesday Noon—John Stewart's farm, Winterburn, 2 miles north base line
Wednesday & Thursday—O.K Sales Stables, First Street, Edmonton.
Friday Night to Monday Morning—At the Owner's farm, Sec. 32, tp. 51, Range 25, W. Ed.

R. J. MANSON.

Igame Won first as a three-year-old at the Edmonton Spring Show in his class, and also won the championship over the age class for best Percheron Stallion exhibit at the Show.

TERMS:—To insure, $20, payable Jan. 1, 1912; Season Mares $15 each; Single Leap $10, payable at time of service. For all other information apply to

DUNCAN PETRIE, 338 Sixth Street.

MINERS TURN DOWN GORDON PROPASALS

Practically all Locals Have Negatived Proposals — Decided Majorities Against Recommendations of Majority of Conciliation Board Headed by Dr. Gordon.

Fernie, B.C., Aug. 11—The result of the official canvass today of the ballots cast throughout the district upon the Dr. Gordon conciliation proposals as put before the miners of the different locals shows a decided majority against the proposition.

All the locals have sent in their ballots excepting Coleman and Canmore, but the vote in these two places may be set down as being along the same lines and will not change the result as shown by today's canvass.

This result disposes of the contention that a secret ballot would result in an amendment of the Gordon arbitration board.

Conservative in St. Lawrence.

Montreal, Aug. 15—Mr. Geo. Francis Johnston was, last night, made the unanimous choice of the Conservatives of the St. Lawrence division to oppose Mr. Robert Bickerdike. There were three names before the convention, Mr. Johnston, Mr. O. H. Cahan and Mr. Bienley Bagg. The contest lay between the supporters of Messrs. Johnston and Cahan, and on the first vote there was so large a majority for Mr. Johnston that the vote was at once made unanimous on the motion of the supporters of Mr. Cahan.

U. S. Will Not Practise on Lakes

London, Aug. 18—The Manchester Guardian understands from a report issued by the governer general of Canada that no naval manoeuvres shall be undertaken by the United States ships on the Great Lakes this year.

Wool Bill Is Killed.

Washington, Aug. 8—After a long debate on a motion to pass the wool tariff revision bill over President Taft's veto the house late today failed to pass the bill by the necessary two-thirds vote, the result being 227 to 129. This kills the wool bill.

Stock Yards and Stable:
FIRST STREET
(Adjoining the Hay Market.)
Phones 1681 & 2583. P.O. Box 25

Wm. W. Howe
Auctioneer and Commission Agent
133 RICE ST., EDMONTON.
(next to Hutton Feed Stable)

Sales of All Kinds Efficiently Conducted.

Special attention given to Live Stock and Farm Sale in town or country. Write me if you have anything to sell—I have buyers.

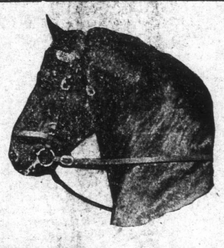

For Service
—or—
For Sale

Percherons & Shire Stallions

At Taylor and Spinks Barns, Fraser Ave., Edmonton.

WILLIAM MASON,
Auctioneer, Valuator, Real Estate and Commission Agent
Agent for the
Western Canada Land Company, Ltd.,
Alberta Canadian Insurance Co.
The Capital Loan Co., Ltd.
Loans upon improved Farms at 8 per cent. Interest.
I have several good improved Farms cheap, all close in to C. N. R., Morinville to Battleford.
Phone 100, Bon. Accord.
Offices: Bon Accord and Battenburg.

PROFESSIONAL CARDS

SHORT, CROSS, BIGGAR & Co.
Advocates, Notaries, Etc.
Wm. Short, Hon. G. W. Cross, O. M. Biggar, Hector Cross.
Offices over Merchants Bank.
Company and private funds to loan.
Edmonton, Alta.

F. D. BYERS,
Barrister, Solicitor and Notary.
Bulletin Block. 320 Jasper Ave. E. Edmonton

C. H. WEBER,
Auctioneer.
Farm Sale a speciality.
Phone 7402. Residence, Belmont, Alberta.
P.O. Address, Box 546, Edmonton.

WANTED.

WANTED—Teacher for Hilicz S. D. No 1500 (Roman Catholic) holding second or third class certificate; duties to commence 1st of September. Apply stating salary to John Halwa, Secretary-Treasurer, Gildchurst, Alta.

WANTED—A few cars of good upland and slough hay. State price to R. Hopkinson, P.O., Edmonton.

STRAYED.

STRAYED—From S. W. ¼ 26, R. 8, Tp. 55, W. 4, on or about June 20, Team of work horses, two bay mares, 7and 8 years old; weight about 1200 or 1300; not branded; halters were on when last seen. Party giving information leading to their recovery will be suitably rewarded. A. G. Spaniel, Hopkins, Alta.

FOR SALE.

FOR SALE—One horse power threshing machine. Price $200 cash if taken at once. Apply F. Pinckston, general delivery, Edmonton.

FOR SALE—Or trade, fine toned piano, perfect; good as new; can be seen at Mr. Eccles, 468 Isabella. Trade for sound heavy team wagon and harness; difference in cash. See George McKinlay, plasterer. Eccles Feed Store, 918 Jasper Avenue W.

FOR SALE—As I sold my farm—One aged bay mare and colt; the young colt is got by the Clerkenwell hackney stallion, owned by T. J. Carscadden, one Massey-Harris binder, as good as new; one Massey-Harris 15 shoe drill, as good as now; one Democrat and light sleigh, new; one DeLaval cream separator, new. Apply to Wm. Deeke, North Edmonton P.O., Coronation S.D., S. W. ¼ of S .30, R. 23, Tp. 54.

THE GARDEN SPOT OF CANADA. Send for Booklet "Victoria, British Columbia." Unsurpassed climate and fertility of soil. Remarkable development proceeding on Vancouver Island. R. V. Winch & Co., Ltd., Victoria, B.C.

LOST

LOST—From Fairview, on Aug. 2nd, 1 bay horse, 5 years old; scar on left hind foot. $10.00 reward. Address, Mike Smitheuskie, Fairview, Alta. 91-98

LOST—From Rosenthal, on Aug. 6th, 2 steers, 1 black with white spots and long horns; 1 red mully, weight about 1,200. Finder shall be rewarded. Address, Ferdinand Horn, Stoney Plain. 91-96

Hon. E. B. Garneau, M.L.A, Dies

Quebec, Aug. 18—Hon. E. B. Garneau M.L.A., died this morning at half-past seven o'clock after a few days illness with typhoid fever. He was a brother-in-law of Sir Francis Langelier, and a director in the Richelieu and Ontario Navigation Co., as well as a number of other big financial concerns. He was 57 years old and leaves a widow and several children.

Suicided in Mid-Ocean.

Montreal, Aug. 17—The Allan liner Sicilian, which arrived in port today, brought word of the suicide in mid-ocean of one of the passengers who leaped overboard a few days out of London. The man had booked as Reginald Bignall from London, and was apparently about 40 years of age. He said he was on his way to the northwest. There was no apparent cause for his action. His baggage will be opened tomorrow and it thought that some further clue as to his identity will be found.

H. W. MILLS,
Real Estate and Employment Office, 370 Jasper E., Edmonton, Phone 4185.
City Lots, Farm Lands, Wild and Improved.
Three Lots First street, $225; half cash, 6 and 12.
One Lot First street, $250; half cash, 6 and 12 months.
Three Lots Namayo, $200; half cash, 6 and 12.
One Lot, Namayo, $200; half cash, 6 and 12.
Lot 6, block 7, Namayo, $250 per foot.
One Lot, 18, Block 77, Norwood, $400; $125 cash, 6 and 12.
Two Lots, 5, block 19, Norwood, $550 half cash, 6 and 12.
Two Lots, 1 and 2, block 11, Westmount, $1025; $375 cash, 3, 6, and 12
Farm 2 miles from Wabamun Lake, half mile from school, $11 per acre; terms.

National Trust Company, Ltd.

MONEY TO LOAN

On improved Farm property at lowest current rates
Low Expense and no delay

A. M. Stewart, Branch Manager

Corner Jasper Ave. and First street Edmonton