A. B. HOLBERT

IMPORTER AND BREEDER OF

Shires, Clydes, Percheron, Royal Belgian, German Coach, French Coach, Hackney, Cleveland Bay, Yorkshire Coach, and Thoroughbred Stallions and Mares, and Shetland Ponies for sale.

He has the largest assortment of imported horses of any firm in America.
Canadian distributing point, Woodstock, Ontario. Write

A. B. HOLBERT,
GREELEY (Iowa),
3-m-o or WOODSTOCK (Ont.).

MUST BE SOLD

QUEEN.

A few Imported Mares in foal to Grandeur. Also a promising yearling Hackney Colt. They will be sold very cheap.

D. & O. SORBY, - GUELPH, ONT.
6-2-y-om

THE GLEN STOCK FARM

Our stock comprises Clydesdales, Ayrshires, and Shropshires. High-class Ayrshires a specialty. We are making a special offering of ten very promising young bulls, and a number of very choice cows and heifers of the heaviest and richest milking strains, any of which will be sold at very moderate prices. We also have Rough-coated Scotch Collies for sale, eligible for registry.

7-y-om *WHITESIDE BROS.*, INNERKIP, ONT.

1864. HILLHURST FARM. 1894.

HACKNEY HORSES,

Shorthorn and Aberdeen-Angus cattle, Shropshire and Dorset-Horn sheep.

M. H. COCHRANE,
16-2-y-om HILLHURST STATION, P. Q.

9 young mares, Cleveland Bay breeding; 3 Durham cows and heifers forward in calf; 2 heifers, not in calf; 3 Durham bulls, fit for service. Registered Berkshire boars and sows. Prices reasonable. A. J. C. SHAW & SONS,
12-y-om Thamesville, Ont.

Auction Sale of Jerseys—20 Registered A.J.C.C. and A.J.H.B., 15 Unregistered Jerseys, also some Berkshire Pigs, sows in pig, and young pigs. Sale, on 28th May, inst., commences at 2 o'clock p.m. Six months' credit on approved notes; 4% off for cash. HENRY YUNG, Tavistock, Ont.

Arthur Johnston

NOW OFFERS

SHORT-LEGGED, DEEP-BODIED, THICK-SET YOUNG **SHORTHORN BULLS**

ALSO A VERY CHOICE LOT OF YOUNG COWS AND HEIFERS.

We are breeding registered **BERKSHIRES** of the best English strains. Shorthorns or Berkshires shipped to order. Send for our 1895 catalogue.

GREENWOOD P. O. AND TELEGRAPH OFFICE.
Claremont Stn. C.P.R. or Pickering Stn. G.T.R.
Parties met on shortest notice at either station.
5-1-y-om

E. BRIEN, RIDGETOWN, ONTARIO.

We offer for sale a three-year old red bull, sired by "Daisy Chief" =13674=, by "Indian Chief," dam "Gipsy Queen 3rd" =20690=, by "Tofthill" (imp.) =6456= (56656); and a five-year-old cow with calf at foot; also one or two yearling heifers. Also choice Berkshire sows and boars about seven months old, and excellent pigs about two months old. 2-2-y-om

THORNCLIFFE STOCK FARM!

I have on hand the best young GLYDESDALE Horses and Mares on this continent. Bred from the well-known sires, Prince of Wales, Darnley, Macgregor, Energy, Lord Montrose, The Ruler, Carruchan Stamp, Knight Errant and other celebrities.

SHROPSHIRES.

Orders can now be booked for Shearling Rams, Ram Lambs and Ewes, sired by by the celebrated prize-winning English ram, Bar None. Also Rams and Ewes of this year's importation.

SHORTHORNS!

CHOICE YOUNG **HEIFERS and BULLS** by the celebrated Cruickshank bulls NORTHERN LIGHT —AND— VICE CONSUL.

My stock in the above lines were very successful at all the large shows last year. Call and examine our stock before purchasing elsewhere. Terms reasonable.

19-1-y-om **ROBERT DAVIES, Proprietor. P. O., Toronto.**

W. C. EDWARDS AND COMPANY,

IMPORTERS AND BREEDERS

Laurentian Stock and Dairy Farm, NORTH NATION MILLS, P. Q.

Ayrshires, Jerseys, Shropshires, Berkshires.

Our excellent aged herd of Ayrshires is headed by our noted imported bull Cyclone. Tam Glen heads the young herd, and Lisgar Pogis of St. Anne's heads the Jerseys. The young stock are all from time-tried dams.
ED. McLEAN, Manager.

Pine Grove Stock Farm, ROCKLAND, ONT.

Shropshires and Scotch Shorthorns.

The imported Cruickshank bulls Knight of St. John and Scottish Sportsman are at the head of this herd of Imported and Home-bred Cows and Heifers of the most approved Scotch families.
7-1-y JOS. W. BARNETT, Manager.

ISALEIGH GRANGE STOCK FARM,

DANVILLE, QUEBEC.

A CHOICE assortment of the following pure-bred stock always on hand: Ayrshire and Guernsey Cattle of the choicest breeding and most fashionable type and color. High-class Improved Large Yorkshires of all ages, "Sanders Spencer stock." Shropshires of the finest quality. Our breeding stock has been selected, at great cost, from the choicest herds and flocks of both England and Canada, and have been very successful winners in all leading show rings. Young stock supplied, either individually or in car lots, at the lowest prices. Prompt attention given to all correspondence.

J. N. GREENSHIELDS, Proprietor. 9-y-om
T. D. M'CALLUM, Manager, Danville, Que.

MAPLE GROVE **Ayrshire Stock Farm.**

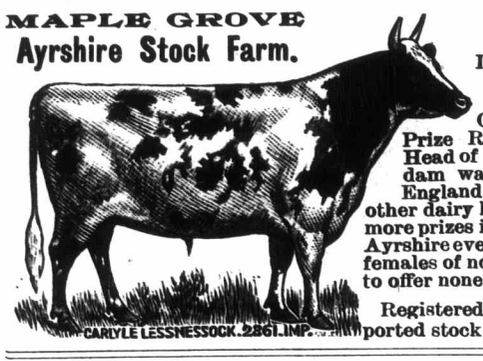

CARLYLE LESSNESSOCK. 2261. IMP.

R. G. STEACY,

IMPORTER AND BREEDER. LYN, ONT.

Largest importer in United States and Canada of the most noted milk, butter and Prize Record Ayrshires procurable in Scotland. Head of herd is Carlyle Lessnessock, whose granddam was never defeated in a milking contest in England and Scotland, competing against all other dairy herds for years in succession, and awarded more prizes in gold medals, cups, and money than any Ayrshire ever exhibited. With the twenty head imported females of noted individual records, I am in a position to offer none but performers, at reasonable prices.

Registered Rough-coated Scotch Collies from imported stock for sale. 16-2-y-o

BARGAINS FOR NEXT 30 DAYS!

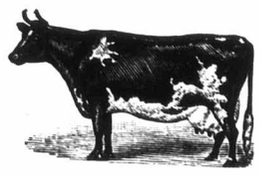

Ayrshire bulls and heifer calves, Holstein bulls and heifers, at $12 each, crated and put on board cars, and registered in purchaser's name if taken before two weeks old. Also two Jersey bull calves at $12 each, put on board cars and registered in purchaser's name in American Jersey Herd Book, and one heifer calf, four months old, at $40.00, in American Jersey Cattle Club Book. Her mother made 14 lbs. butter in a week. The Jerseys are a fawn color. Parties writing to me will please mention what railroad they live on.

Visitors welcome. Correspondence solicited. ALEXANDER WOOLLEY, Box 148, Springfield, Ont. Putnam Sta., C.P.R.; Aylmer Sta., G.T.R.; Springfield, M.C.R.

Mount Vernon Dairy and Stock Farm.

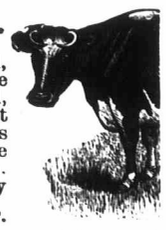

FOR SALE:—A fine four-year-old Holstein Bull, Artis Aaggie Prince, No. 47, C.H.F.H.B., the sire of many prize-winners at Toronto, Montreal, Ottawa, and Gananoque, in 1895. Sire, Prairie Aaggie Prince, one of the best bulls ever imported to Canada; $800.00 was refused for him. Dam, Artis Kassie, gave 49 lbs. 2 ozs. of milk in one day as a two-year-old, and gave over 70 lbs. milk in one day on ordinary feed on the Model Farm, Guelph. Also a lot of fine Tamworth Pigs for sale, ready to breed and of the very best quality. Address— W. C. QUICKFALL, GLENALLAN, ONT.
2-2-y-o

The . .

White Engine

HAS PROVED ITSELF, BY ITS RECORD, BEYOND DOUBT THE MOST DURABLE, AS WELL AS THE MOST SUITABLE FOR THRESHING AND FARM PURPOSES. SEE OUR MANY CONVENIENT ATTACHMENTS. BEST DOUBLE RING PISTON MADE, AND SPECIAL ADJUSTABLE BRASS GOVERNOR VALVE. o-

Belvoir Stock Farm

SPECIAL MAY OFFERING.

One Yearling Shorthorn Bull, a good one. | One Shetland Pony, 4 years old. Make some child happy with it.

While the masses ride a bike, the classes are taking to the horse.

Get in the Swim.

Richard Gibson,
5-1-om DELAWARE, ONT.

THOS. ALLIN & BROS.

LAKE VIEW FARM, OSHAWA, ONT.,

Breeders of CLYDESDALES, SHORTHORNS, and SHROPSHIRES. Have 3 young bulls for sale, one 2 years old, and two yearling bulls sired by imp. Cruickshank bulls.
4-2-y-om

FOR SALE!

4 YOUNG SHORTHORN BULLS

(fit for service; one roan and three reds) descended from Cruickshank cows. One Clydesdale stallion, four years old. Some brood mares and fillies.

James I. Davidson & Sons
3-a-o BALSAM, ONT.

CARGILL HERD OF SHORTHORNS.

Have some good show material in Heifer Calves, also some grand Canadian-bred Cows and Heifers for sale. Write for catalogue.
H. CARGILL & SON,
CARGILL, ONT. 11-y-om

MAPLETON STOCK FARM

FOR SALE—Two very fine Durham Bull Calves of a low-down, lengthy, fleshy type, from a son of Indian Chief, dam Lovely 19 (imp.), of noted milking strains. Come and see them before buying too soon, or write me for particulars. Farm, 6 miles from Guelph, 2 miles from Mosborough, G. T. R. 6-2-y-om
HERBERT WRIGHT, Box 47, Guelph, Ontario.

Shorthorns.

Four Bull Calves of finest Booth breeding. The dams are imp. Lady Ann, daughter and g. daughter Lady Ann, sired by Mr. Booth's renowned Paul Potter; her daughter by a Warlaby bull, her g. daughter by Booth bull. The sire of those calves is of finest Polwarth and Warlaby blood. Two roans, two red and little white. Price, $100 each. Also several Heifers. D. ALEXANDER,
5-y-om Brigden, Ont.

Shorthorns, Shropshires, and Berkshires.

Six young Bulls from 10 to 14 months old; 25 Shropshire Ewes, one, two and three years old, due to lamb in March; 15 ram and 20 ewe lambs. Twenty Berkshire Sows, from 5 to 12 months old, several of them due to farrow in March, April, and May. The above choice stock are all registered, and FOR SALE at GREAT BARGAINS. 15-y-om
W. C. Pettit, Freeman P.O., Burlington Stn., G.T.R.

HAWTHORN HERD

of DEEP MILKING SHORTHORNS.

FOR SALE—Several Heifers, got by the Golden Drop bull, Golden Nugget =17548=, by imported General Booth, and from A1 dairy cows. WILLIAM GRAINGER & SON,
13-y-om Londesboro, Ont.

GEO. DOWNEY & BRO., CASTLEDERG, ONT., breeders of SHORTHORN CATTLE and COTSWOLD SHEEP. A few very choice young rams for sale at low prices. No. 1 breeding and fine quality. Stock guaranteed to be as described. St. Bolton, C. P. R.; Palgrave, G. T. R. 22-2-y-o