

Telegraphic Address:  
Alabaster, Birmingham.

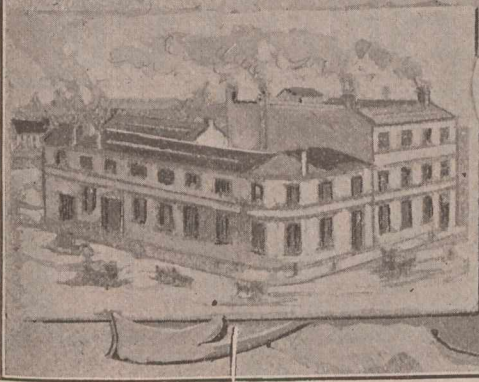

*Alabaster & Wilson*  
LEGGE LANE,  
Birmingham,  
ENGLAND.

**WEDDING RING DEPARTMENT.**

**BEST FINISH WEDDING RINGS, 22-CT., 18-CT., 9-CT.**

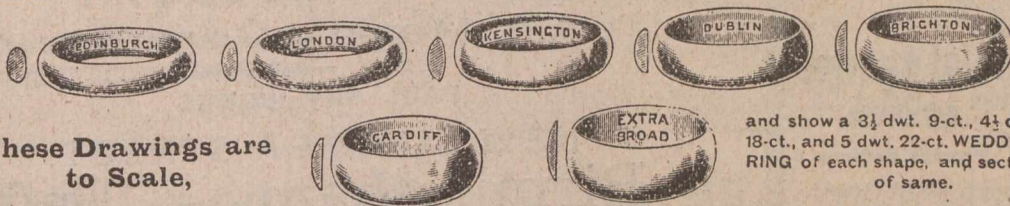

These Drawings are  
to Scale,

and show a 3½ dwt. 9-ct., 4½ dwt.  
18-ct., and 5 dwt. 22-ct. WEDDING  
RING of each shape, and section  
of same.

Order Shapes under Name given. Names in Rings indicate Shapes. All Made to Order.

**Dart Spring & Safe Company**

Manufacturers of

BENT STEEL, FIRE AND BURGLAR

PROOF SAFES.

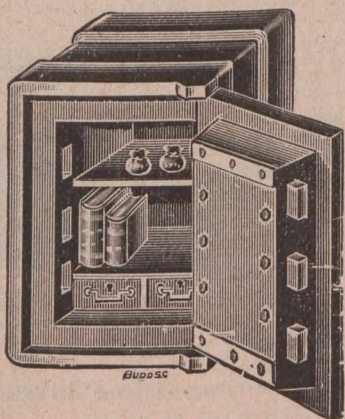

**West Bromwich, - ENGLAND**

Special Prices to Canadians under the New Tariff, 33 1-3 per cent. in favour of Great Britain.

... TRY ...  
**John Wheeler & Son,**

For Water Closet Cisterns and Pumps, etc.

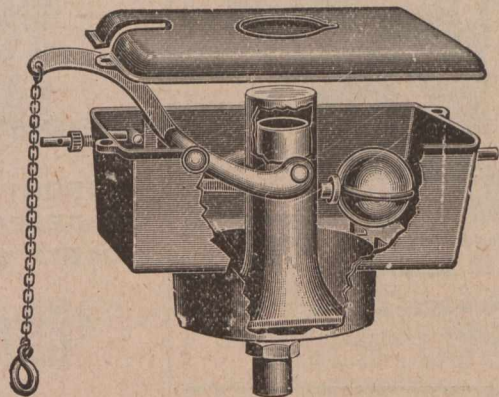

**LANGLEY, Near  
Birmingham, Eng,**

Special Prices to Canadians under New Tariff, 33 1-3 per cent. in favour of Great Britain.



**DOCKS!**

ESTABLISHED 1820.

Telegraphic Address—"Nightingale, Walsall,

**Chas. Nightingale & Son,**

Manufacturers of

**Harness & Saddlery and Coach & Saddlers' Ironmongers,**  
For Cape, Australia, United States, South America, East Indies,  
West Indies, India, &c, and for HOME MARKETS,  
**36 Bradford Lane, - WALSALL, England**

CORRESPONDENCE INVITED FOR GENERAL GOODS.

Special Canadian Terms New Tariff

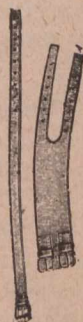

LEATHER WORKS,

**H. R. LANCASTER,**

WHOLESALE BRIDLE CUTTER,

Manufacturer of Solid and Fancy Leather  
Cigar, Cigarette and Fusses Cases,  
Spectacle Cases, Watch Pockets, Brush  
Boxes, Dog Collars, Belts, Rug Straps  
&c., for Home and Export.

43b, Stafford Street,

**WALSALL, England.**