

View Point

brought to you by Melinda Arseneau

"What should they call the new building at STU?"



Eric Marier
BBA IV
"Rossie"



Paula Underhill
BA I
"Mount A"



Jake Arsenault
Eng I
"The Other Building"



Aaron Fowler
BBA I
"The One On the Right"



Jeffrey Rana & Kris Reynolds
MBA, BEd IV
"Stub"



Jeff Methot
BA I
"Tilley II"

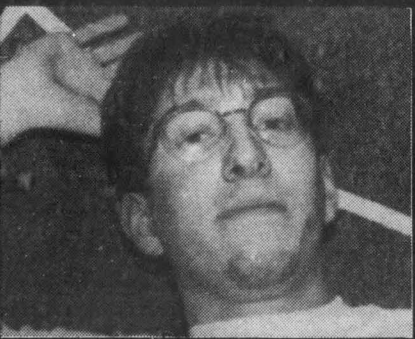

Emile Thimot
EE I
"The new Head Hall Glacier Protection System (G.P.S.)?"



Smitty
PEd I
"Wasn't I in this last week?"

Students
Always
Welcome

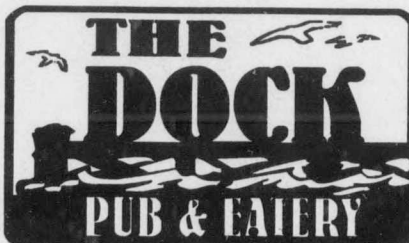

375 KING ST. 458-1254

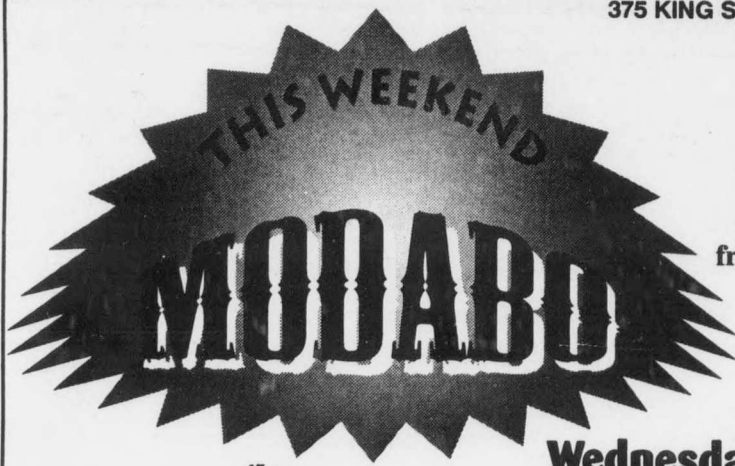

Friday,
Saturday
& Sunday
from 10pm - 2am



Weekend Breakfast

SATURDAY
EARLY BIRD
BREAKFAST
Grade A
6oz. Ribeye Steak,
2 eggs, Homefries
& Toast
only \$3.95
9:45am - 4:00pm

SUNDAYS
PANCAKE
BREAKFAST
only \$2.99 or \$2.49
w/ beverage purchase
(excluding coffee).
Breakfast includes:
3 Buttermilk pancakes
& homefries and choice
of bacon or sausage.
12 Noon - 3pm.

Wednesday Nights
16oz. Grade A
PORTERHOUSE STEAK
with coleslaw, vegetable,
garlic toast and your
choice of potato
only \$7.75
from 4pm - 9pm

Next Week:
Inside - Out
Feb. 24, 25, & 26th

Victory Meat

One Stop
Quality
Meat Shop

Mama Amy
Pizza Sticks
\$7.49 with coupon
24 per box

coupon valid from Tues. Feb. 22 'til Sat. Feb. 26
Student discount not applicable to this offer

Open:

Monday 8:00A.M. - 6:00P.M.
Tues-Sat 8:00A.M. - 9:00P.M.
Sunday 12:00P.M. - 6:00P.M.

10% DISCOUNT
on MONDAYS only
with Student I.D.

334 KING STREET

458-8480