MC2398

POOR DOCUMENT

FIRST-CLASS HELP
Can always be secured by inserting a Want Advertisement in the Gazette.

The Evening Gazette is Growing in Circulation more rapidly than any daily paper East of Montreal.

The Evening Gazette.

The Evening Gazette is the Largest daily paper in the Maritime Provinces.

WANTS.
TEN CENTS
is all it costs you to Advertise for anything you want.

VOL. III.---WHOLE NO. 594. ST. JOHN, N. B., SATURDAY, APRIL 5, 1890. PRICE TWO CENTS.

JEWEL JEWEL

SHERATON & SELFRIDGE,
SOLE AGENTS FOR THE BEAUTIFUL JEWEL.
Telephone No. 358. NO. 38 KING STREET

Welsh, Hunter & Hamilton,
97 KING STREET.

New Spring Goods.

We beg to call the attention of the ladies to our large and very carefully selected stock of Dress Goods, Sateens and Prints for the present season.

These goods are of excellent quality and of the latest and most fashionable designs and colors.

WALL PAPER.
English Sanitary Papers for Nurseries, Bath Rooms and Kitchens; Ceiling Decorations, Friezes, Mouldings, Picture Hooks, Wire Picture Cord, etc. Window Shades of all descriptions.
F. E. HOLMAN.

CLEARING SALE.
Short Lengths of Dress Goods, Tweeds &c. at
HALF PRICE.
Call at once and Secure a Bargain.
KEDEY & CO.,
213 UNION STREET,
P. S.—If you want Cotton, or Hamburgs you will find ours the best values in town. K. & Co.

Still at the Top in Quantity, Quality and Value.

50 New Style Bedroom Suites, 7 pieces, $20 each;
50 New Style Bedroom Suites in Mahogany, Oak and Walnut Finish with French Bevel Mirror 20x24, $22 each;
50 Student's Easy Chairs at $3 each.
The above are a few leaders, and will be their own salesmen when examined.
Round Glass and Cheval Bedroom Suites in Oak, Cherry and Walnut, that will sell on sight. Parlor Suites from $35 up to $500.
A full line of Fancy Tables, Cabinets, Desks, Bookcases, Fancy Chairs, Centre Tables, Sideboards in Oak and Walnut, Dining Chairs in Oak and Walnut, Hall Racks &c. Matrasses and Woven Wire Springs; British Plate Mirrors.
1500 Wood, Cane and Perforated Chairs.
JOHN WHITE, - - 93 to 97 Charlotte St.

Astonishing Revelations
—IN THE—
WOOLEN AND BOOT AND SHOE TRADE.
The Bottom has Fallen Out of It, and Prices are Still Tumbling. The Knowing Ones are Buying Now, Before the Advance. Read Only a Few of the Special Bargains at the
20TH CENTURY STORE, 12 CHARLOTTE STREET.
The Best Women's 95c Polished Calf Boots ever offered in this city, worth $1.25;
The Best Women's $1.15 " " " " " $1.50;
The Best Women's $1.75 Dongola Kid Boots, opera toe and common sense, worh $2.25;
The Best $1.75 Oiled Goat Ladies Button Boots with opera toe and common sense, worth $2.50;
The Best $2.25 French Kid Ladies Button Boots, full finish, worth $3.00;
The Best 75c. Rip Laced Women's Boots in the market, cheap at $1.00;
The Best 24c. Women's Cloth Slipper, it's a bonanza for a poor woman, worth 50c;
The Best $1.50 Dongola Kid American Walking Shoe, they are perfection, and worth $2.00;
The Best Men's $2.00 Laced Solid Leather Dress Boot in the market, worth $2.85;
The Best Men's $2.75 Dongola Kid Dress Boot in the market; worth $3.50;
The Best Men's $2.25 Heavy Rip Boots in Wellington, cheap at $3.00;
The Best Whole Stock Children's Boots, warranted waterproof, only 75c.;
Infants 25, 35, 40, 50, 60, up; Misses Longrea, Kid, Goat, and Calf, 50c. up;
Now is the time for the workingmen to buy their Spring Cloths, and Clothing cheap. We manufacture our own Tweeds and defy competition. Heavy All Wool Tweeds at 50, 60, 70c. and up, Unions 40c. up. Liberal Discount to Local Tailors and Dealers. Special Discounts on Saturday.
TRYON WOOLEN MFG CO., Proprietors,
J. A. REID, Manager.

What sets off a man so well or adds so much to a Lady's Beauty as finely Laundried Linen, which can best be had
—AT—
Ungar's Steam Laundry,
26 to 34 Waterloo St., St. John, N. B.
62 and 64 Granville St., Halifax.

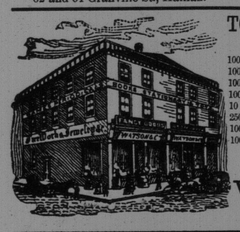

TO THE TRADE WE OFFER
AT LOW PRICES.
100 Gross Jackstones, 25 Gross Toy Pistols
100 Gross Paper Caps, 300 Doz Base Balls,
100 Doz Gas Balls, 100 Doz Solid Rubber Balls
100 Doz Base Ball Bats, all grades, all sizes,
10 Cases Slates, 50 Gross Carter's Cone Inks,
250,000 M Torpedoes, 320 Boxes Fire Crackers,
100 Bxs Cannon Crack'rs, 10,000 Slate Pencils,
100 Gross Lead Pencils and a general and full line of other goods.
Call and get prices at
WATSON & CO'S
Cor. Charlotte and Union Streets.

CAUSEY & MAXWELL,
Masons and Builders.
Mason Work in all its Branches.
Slating and Cement Work a specialty
Stone, Brick and Plaster Workers.
JOBBING EXECUTED NEATLY AND PROMPTLY.
Order Slate at A. G. Bowes & Co., 21 Canterbury Street.
W. Causey, Mecklenburg st. Robt. Maxwell, 385 Union st.

SEE OUR WINDOWS
—FOR—
SPRING
MILLINERY.
CHAS. K. CAMERON & CO.,
77 King street.
SHOP FRONTS.
For Shop Fittings, Fronts, and Counters try
A. CHRISTIE, Wood Working Co., City Road.

FIRST EDITION.

THE NEW WORLD.

FRAUDS, FIGHTING, FIRE, FLOOD, DISASTER AND DEATH.

The Oldest Commercial Traveller Dies, and a School Teacher Seriously Stabbed by a Pupil he Was About to Punish.

BY TELEGRAPH TO THE GAZETTE.

INDIANAPOLIS, Ind. April 5.—Ex-Congressman Lee Wilson, of Shelby county, was arrested last night, charged with extensive pension frauds.

HUNTINGDON, W Va. April 5.—Prof. Cyrus, principal of the school in this place, was seriously stabbed by a pupil named Ernest Welsh yesterday. Cyrus was about to punish the boy.

MEMPHIS, Tenn. April 5.—A break is reported in the large levee at Catfish Point, Miss. The break is 1300 feet wide already and the most disastrous that has occurred. Three lives are lost. Some of the finest plantations in the valley are submerged.

SPRINGFIELD, MASS., April 5.—George Burbank, one of the oldest commercial travelers for clothing houses in the state died yesterday aged 70.

BOSTON, April 5.—John L. Sullivan, speaking of the desire of Jem Corbett, the San Francisco heavy-weight, to meet him, says he will contract to "put Corbett to sleep" in four rounds—the winner to take all.

NEWARK N. J, April 5.—David S. Batten, past grand commander of the Knights Templars of New Jersey committed suicide today by hanging. He was 74 years of age and suffering from facial neuralgia.

An Indictment of Mr. Gladstone.

[From the Scots Observer.]

Look at the man's career from whatever point you may, the effect of it is invariable. Mr. Gladstone has lived to exhaust the capacity of change, till beside him mutability looks constant and the frailty of women is firmness itself. There is scarce a principle but he has tried and found it wanting in adaptability; there is hardly an opinion but he has entertained it first and then kicked it out of doors. He has lived for himself and the hour, and has found it pay. To the dignity of the rarer immortality he has wilfully preferred those cheap heroic effects which are as it were the halfpenny journalism of renown; and after a lifetime in the service of humanity he is now supremely happy in the alliance of "traitors to the Queen and rebels to the Crown."

But an influence he has always been, and an influence he will remain until the end. He has made more and greater mistakes than any living man but he has survived them all; he has broken up majority after majority, yet he can still talk—and talk honestly, as we think—of a flowing tide; he has parted with more convictions than anybody outside the Capitol of Washington has ever entertained and lived, and he is still regarded as a monument of consistency. He has never boggled at misrepresentation, nor shrunk from calumny, nor hesitated at apology, nor refrained from identifying his own peculiar interests with the own peculiar interests of humanity, and to the faithful he remains the type and the exemplar of all the virtues. It is impossible to admit that his intellect is more than third-rate; for he has said no word that is worth remembering—has said no word, indeed, that the most valiant of his dupes can recall—on any of the thousand and one subjects with which in his hunger to be up and doing in the sight of men he has chosen to concern himself.

You reflect that Mr. Gladstone has ever truckled to the mob; has sometimes said the thing which is not; has never hesitated to prefer himself to his country; has never interfered in the affairs of humanity without humanity having to suffer for it; has never been able to resist the opportunity of a Bulgarian agitation; has allowed himself to be bamboozled (always in the interests of mankind and never in those of Britain) by such shallow intelligences, such caricatures of authority as Mdme. de Novikoff and Mr. W. O'Brien; has broken up his party time after time, and time after time has exterminated his majority. And you find yourself wondering if, after all, life is not a dream, and if, after all, the generality of mankind is anything but an aggregation of folly, vanity, dishonesty, mental incapacity, and supreme selfishness. There is Gordon of Khartoum, there are Penjdeh and Majuba Hill, there is the Special Commission; and Mr. Gladstone is still a power! So desperate is the dilemma that one is almost persuaded that the great governing Anglo-Norman race has declined upon a future of vulgarity.

His brains are those of a third rate ecclesiastic; his conscience is that of the man who reasons through appetite, and for whom whatever he wishes the gods wish also; his theory of duty excludes whatever it opposed to the pursuit of a course of "concientious" self-advancement; he is nothing if not self-religious, self-sufficient, self-conscious; he is the heroic incarnation of mediocrity, the complete expression of whatever is least civic and most personal in the British race. For—(his secret is not far to seek)—he has the genius of temperament. In him is much of the strain of conquerors—he is of the stock of them that have subdued the world; and it is written perhaps with his abounding gifts—of voice, presence, magnetism, strength of self, capacity of illusion, superiority to every consideration but the main chance—he shall so pervert them from their ancient religion of duty that unborn generations shall curse his very name. But, also, it is not perhaps so written.

A New Enterprise for Amherst.

"The Amherst Floral Co., limited," is one of Amherst's latest enterprises. The company has recently been organized with a capital of of ten thousand dollars. The site selected for the conservatory has been purchased and is admirably adapted for the purpose. It comprises the island and the adjacent land with the small pond which lies between, and which will probably be utilized in the propagation of such fish as carp, trout, etc. The contract for the erection of two buildings, each 71x20 feet, all glass, has been given to Messrs. Rhodes, Curry & Co. A house for the foreman will also be commenced shortly, and will be completed by July 1st. Mr. H. Lane, formerly connected with the Nova Scotia nurseries at Halifax, has been placed in charge of the work.

NEW STOCK.—Just received from Havana the following fine brands of cigars: Suprema, Deliciosas, La Brilliante R. V. extra, New La Miel, Flor De Benito Suarez Conchas and Angel Queens, at S. Whitebone's, City Market Building, Charlotte st.

FIRST EDITION.

CANADIAN SUMMARY.

THE DEATH OF THE SHERIFFS OF MONTREAL AND QUEBEC.

The Ice Breaking up in the St. Lawrence—Through the Ice and Rescued—A Broken Heart—An Eloping Couple Married Twice.

SPECIAL TO THE GAZETTE.

MONTREAL, April 5.—The Hon. P. J. O. Chanveau, sheriff of Montreal, died at Quebec last night, aged seventy years. Mr. Chanveau has for many years taken an active part in the affairs of this province having been the first premier of Quebec under confederation.

The Hon. Chas. Alleyn, sheriff of Quebec, also died last night.

The St. Lawrence ice in front of this city appears to be on the eve of breaking up. The water rose seven inches yesterday being now eleven feet seven inches above the summer level.

The church and presbytery at Ste. Monique were destroyed by fire last night. The loss is $60,000.

KINGSTON Ont, April 5.—Wilson King, with his son and George Wood while crossing Gull Lake Wednesday broke through the ice. The old man and a $200 team of horses were drowned. Wood crawled out and cut with an axe the lines which held young King down and rescued him.

CLOYNE, Ont. April 5.—Maggie Black of Kinmount, Ont. came to Cloyne recently to marry a widower. He refused to marry her and she died later of a broken heart. She made a statement to this effect before her death.

VIOLET, Ont., April 6—The eloping couple, James Smith and Lettie E. Anderson of Greece, near Rochester, have been found at Violet at the residence of Smith's father. Smith was a stage driver and his bride assisted in the shop of her father who is wealthy. The bride is only 15 years of age. Her father came on to Violet and found them, and when he saw she determined to remain called in a clergyman and had them married a second time. The first time they were married in Watertown.

Eviction at Chamcook.

(St Andrews Beacon)

When Mr. Garrett Barrington, of Boston, came to St Andrews to act the part of a dutiful son-in-law, and give Michael Haggerty, his father-in-law, who died in the poor house, a decent burial, he was generally applauded.

Had he gone away after performing the last offices to his deceased relative, he would have carried the respect of the community with him, but when he undertook to perform the role of the Irish landlord, and serve up an eviction scene, respect quickly turned to disgust.

It appears that before Michael Haggerty passed off this earthly sphere, he owned or was interested in a piece of property at Chamcook. For several years a family named Donahee have occupied the property. It is said that Haggerty had given it to Mrs. Donahee. Be this as it may, Barrington had scarcely got his father-in-law nicely covered up before he visited Chamcook to take possession of this little piece of land. Mr Donahee was absent in the woods, and there was nobody in the house but his wife, who was in a poor state of health, and four or five small children. Barrington ordered her to leave the house at once, but she refused, whereupon he began destroying things. He smashed the windows, tore down the chimney and, it is said that he also broke the stove. When he had finished his work of destruction the house was scarcely habitable. The weather was raw and chilly, and it was anything but a comfortable night for a house to be left unprotected as it was, but this did not trouble the great-hearted Mr. Barrington any. He returned to town apparently well pleased with his act. For several hours after his departure the little family were huddled together in the cold, fireless house, then a kind-hearted neighbor drove down and took them to his home. Since then the family have become inmates of the Poor House. Barrington has since returned to Boston.

Telegraphic Flashes.

The Bonydee levee, twelve miles from Bastre, Louisiana, and which protects the richest part of that parish from overflow, has broken.

The Marquis of Normanby died at Brighton, Eng., yesterday, aged 72. During his life he has held the governorships of Nova Scotia, Queensland, New Zealand and Victoria.

Geo Gould denies the truth of the reported illness of his father, Jay Gould, in Mexico. His father is in his usual good health.

The Vatican has instructed the papal nuncio at Berlin to act in energetic accord with the leader of the German centrist party and to yield to the government on no point without securing in return real and adequate concession.

Ex-senator Edward J. Slattery of South Framingham, Mass., received a letter postmarked Boston and dated Granby, Conn., signed "Scribe of the white caps," warning him to leave the state immediately and never return.

C. E. Wehler, a village justice of Hartford, yesterday placed the muzzle of a double barrelled gun in his mouth and pulled both triggers. Nothing remained of his head save his ears.

The Buckfield house, Me., John A. Tobin proprietor, was burned at midnight last night. The supposed cause is a defective chimney. The house was full of guests, who had to dress in the street.

H. A. Smiller, of New York, who is known to have had three wives, murdered one last night. He was arrested shortly after one o'clock this morning, as he was going to the house of another, viciously drunk, with a loaded pistol. He had threatened to kill the two others and then shoot himself.

The fire in the Cameron colliery at Shamokin, Pa., is now beyond control. It will be necessary to flood twenty-five miles of gangways which the mine comprises. The loss is put at $1,000,000.

F. W. Chivvis of Mount Vernon, a former New York merchant, was shot and wounded fatally while on his way home early this morning. His two companions will not say how it happened except that it was accidental.

Edmund Sturgis Crawford has been arrested at Santa Barbara for theft of $41,000 package in transit from the American Exchange National Bank in New York to the Adams Express Company's office.

SECOND EDITION.

HOUSE OF ASSEMBLY.

THE GOVERNMENT'S NEW DEBENTURE BILL AND AMOUNT INVOLVED.

Mr. Hanington's Approval of Government Plan—Dr. Atkinson Gives Notice of Motion and Urging Hon. Mr. Blair's Bill.

SPECIAL TO THE GAZETTE.

FREDERICTON, April 5.

Hon. Mr. Mitchell committed a bill authorizing the issue of debentures to redeem certain other debentures, Mr. Powell in the chair.

Hon. Mr. Mitchell explained that $148,200 of debentures were now about redeemable and it was proposed to take these up with debentures bearing not more than four per cent. The government hoped to float the debentures at as low a rate as three and a half per cent which would save one and a half to the province.

Mr. Hanington said this was a large amount and tenders should be asked.

How Mr. Mitchell said the government intended to ask for tenders. In the meantime he was feeling the pulse of the money markets of New York, Halifax and Montreal. Mr. Hanington said this assurance was perfectly satisfactory. Agreed to with a slight amendment.

Dr. Atkinson gave notice of motion for a copy of the lease or agreement between the Government and the Fredericton Park association or any other persons for the ground on which the Government stables are built in the City of Fredericton. Dr. Atkinson gave notice of inquiry. Is it the government's intention to grant a subsidy to the Woodstock and Centreville or Hartland Railway at this session.

Mr. Hanington gave notice of motion: Resolved that an humble address be presented to His Honor the Lieutenant Governor, praying that His Honor will cause to be laid before this house any and all orders of council for the payment of the sum of four thousand dollars mentioned in the return laid before this house in the statement of amounts paid by cheques in the Receiver General's department and not covered by warrants to 13th March, 1890, and therein stated as paid the Central Railway advance on subsidy for which bonds are ordered, or relating thereto; Also a copy of the cheques given therefor and all indorsements thereon and for the balance thereof (after deducting the sum of $2,421 in said return mentioned to be deducted) namely $3,975.79 in said return mentioned as paid; any and all orders of council authorizing the issue of said bonds in said return referred to or any other bonds to the Central Railway company for or on account of said railway or the contract with the government for the construction of the line of railway since the first day of July last; also a copy of any and every report of the engineer or engineers on which the bonds in said return mentioned or any other bonds issued to said company since June last were issued or ordered and authorized to be issued; Also a statement of all amounts witheld by the government from the said Central Railway Company for any claims of any person whomsoever including the $2421 in said return mentioned with the names of the persons for or on account of whom it was withheld or claimed and the date of so being withheld and all orders in council made in respect thereof in any way, also the name of any person to whom any claim against the said Railway Company or any contractor for the work on said railway has been paid or ordered by the government, or for whose claim the government has required payment with names and dates and amounts and orders in council in respect thereto since the first day of June last to this date; also a statement of all bonds issued to the said railway company since the thirty first day of December last with dates and amounts.

Mr. Stockton introduced a bill further amending the law incorporating the St. John River Log Driving Co., also a bill incorporating the Royal New Brunswick Art Union.

LOCAL MATTERS.

For additional Local News see Last Page.

MURRAY'S MILL will start again on Monday morning.

POINT LEPREAUX, April 5, 9 a. m.—Wind north, fresh, snowing. Therm. 35. One three masted, one other schooner passed inward.

A PUBLIC EASTER SERVICE, under the auspices of the Woman's Missionary Society, will be held in the Centenary lecture room Monday evening, commencing at 8 o'clock. The programme will consist of addresses, recitations, and dialogues. Music by the choir and treble clef.

FIRE DEPARTMENT.—Joseph Carson has been appointed hoseman in No. 4 company in place of John E. Kelly now engine driver at No. 5.

William McJunkin has resigned his position as hose cart driver at No. 5 and Joseph Carr has been appointed in his stead. Mr. Carr takes the reins Monday.

A PUBLIC TEMPERANCE MEETING will be held on Monday evening next, in Temple hall, opposite Adelaide Road, in the interest of the Scott Act. An earnest appeal is made to all to avail themselves of this opportunity to be present and hear addresses by Rev. Messrs. Welton, Nobles and Pickles, of the North end churches. Good music will be rendered and the meeting, it is expected, will be an enthusiastic one.

LATE SHIP NEWS.
ARRIVED.
Capetown, 4th inst, barque Birnam Wood, Smith master from Barrie.

The Weather.

WASHINGTON, April 5.—Indications. Fair till Monday. Cooler, northwesterly winds, high on coast.

Dun Wiman & Co. report 17 failures in Canada for the past week, as against 35 for the corresponding week last year.

New York Markets.

	Opening	Highest	Lowest	Closing
WHEAT.				
July	85⅞	86⅛	85⅞	86⅛
May	87⅞	88	87⅞	87⅞
June	87	87⅞	86	87⅞
CORN.				
May	38⅛	38⅛	38⅛	38⅛
June	38⅜	38⅜	38⅜	38⅜
July	39⅜	39⅜	39⅜	39⅜
OIL.				
	81½	81½	81½	81½

THIRD EDITION.

LAND PURCHASE BILL.

THE BRITISH GOVERNMENT'S AFRICAN POLICY INDICTED.

Emin's Handbill—Labor Movement Spreading—Bulgaria Yields.

BY TELEGRAPH TO THE GAZETTE.

LONDON, April 5.—Lord Randolph Churchill, in a second letter, ridicules the proposition that the Land Purchase bill is a tranquilizing and pacifying measure.

On the contrary he says: It is certain to lead to jealousy and repudiation of rent among tenants whose landlords refuse to sell, to say nothing of the repudiation indicated in his first letter.

LONDON, April 5.—Sir Samuel Baker, the well-known African explorer, has written a letter to the Times indicting the British government for its policy, which, he declares, has led to the loss of all the positions gained in Africa by the enterprise of individual Englishman.

He justifies the alliance between Emin Pasha and Major Wissman and says it was only natural that Emin should join the German government expedition which will never imitate the fatal example of the English forces of advancing only to retreat.

ZANZIBAR, April 5.—Emin's handbill was supervised by officials of the German company.

VIENNA, April 5.—The labor movement is extending in Austria daily and fresh strikes are imminent in this city and the provinces.

LONDON, April 5.—Bulgaria has yielded completely to the demands of Servia and appointed a new agent at Belgrade.

OAK HALL.

The Energetic Proprietors Have Effected Many Improvements, and are Doing a Big Business.

It is not long since that Oak Hall was established on the corner of King and Germain streets, but the fact is becoming more generally known every day. The proprietors, Messrs. Scovil, Fraser & Co., made a good step when they removed to so central a stand, and they have since effected so many improvements that their establishment of itself attracts considerable attention. Within the building a general re-arrangement has taken place. Show windows, enclosed in such a manner as to display large quantities of goods to their best advantage, have been built; a pleasant little office has been constructed on the first landing of the stair case; while a cutting-room on the second floor has been partitioned off. On the third floor a large number of hands are employed in the work of making custom clothes.

Entering the store from King street one is greeted with a view of long counters piled high with ready made garments for man, youth and boy. Of these the proprietors of Oak Hall make a specialty and, as well, fine lines of gents' furnishings.

This year better than ever before they are prepared to meet the demand of the public, and are offering very handsome suits for children, of which they have a large stock. At Oak Hall the wants of the youth of St. John can be supplied, for the firm are offering nice Spring overcoats at a very moderate figure. They have also prepared themselves for the summer season by importing fine lines of white and regatta shirts.

On the second floor, there are hundreds of rolls of suitings, imported direct, ranging from an ordinary to a very high grade, and including the latest and most elegant styles. This is, the firm claim, the finest stock of suitings in the city, and it is, without doubt, well worthy of inspection. Their large and ever increasing custom trade demands a heavy and first class stock, and Messrs. Scovil & Fraser are ready to meet the wants of their customers.

Valises, trunks and grips are amongst their specialties, and a new importation places them within easy range of other dealers in this city. They have on hand an excellent line of English macintoshes stitched seams, which are at present in great demand, and their entire stock is unsurpassed in variety, elegance and cheapness. The members of the firm are men of undoubted business capabilities. Their object is to give satisfaction to their customers, in every way, and in so doing to establish a more extended trade.

Judicious advertising has brought them before the notice of the public, and the advantages which they themselves offer to the purchaser are bound to result in reciprocal advantages.

Of Personal Interest.

Capt. Gil. Lewis leaves on Sunday night for Bangor to take command of an American brigantine, now at that port.

More fair hands should be given to the culture of flowers—all homes and gardens should have the "alphabet of angels" traced in them so their owners could study the language of the skies.—Parrsboro Leader.

The Nova Scotia Steel Works and the New Glasgow Iron Company have amalgated, so it is reported, and with a capital stock of some $2,000,000 will be prepared to push iron mining and the manufacture of steel and iron to an extent that will open the eyes of the public.

Among the society notes in the Boston Sunday Herald is the announcement of the engagement of Dr. F. Ferguson, New York, to the daughter and heir of the millionaire Armour, of Chicago meat fame. Dr. Ferguson is a native of Sydney, C. B.

The change in our climate has evidently deranged the wild geese. Large flocks meet in their aerial high ways—some going north some south. Our people who spend their time in exodus between here and the United States are just like the geese.—Parrsboro Leader.

At an auction sale of trotting horses in New York recently, Mr. O'Brien of Nappan, who is likely to locate in the vicinity of Moncton, bid $7,000 for a brood mare, but failed to get her. A New Glasgow man bid $1,500 for a ten months colt, which was finally knocked down for $6,100.

NEW ADVERTISEMENTS.

FUNERAL NOTICE.

THE Members of ALEXANDRA SECTION of the Temple of Honor are requested to meet at their hall, Sunday, April 6, at 2 o'clock, in usual uniform dress, to attend the funeral of their late brother,

HARRY T. FRENCH.

Victoria Section is also requested to attend at the same hour and place.

GEORGE LOGUE, Recorder.

THIRD EDITION.

LOCAL MATTERS.

LATEST GLEANING'S BY THE GAZETTE'S REPORTERS.

Among the Shipping—A Silver Wedding—The Nominations for Mayor, &c., &c.

POINT LEPREAUX, 3 p. m.—Wind north, strong, clear; therm. 36. One four-masted and three other schooners outward.

THE C. P. R. from Montreal was two hours late to day.

PROBATE COURT.—The Probate court has been still further adjourned until Monday.

WEST END Y. M. C. A.—On Monday evening Rev. Donald Macrae, D. D., will lecture on "Wit, Humor and Scottish Humor" in the Y. M. C. A. hall, King street, West end.

GEORGE GREEG, the veteran representative of Dr. J. C. Ayer & Co. was in Fredericton yesterday, no less commanding in appearance and genial in manner than he was two or three decades ago.

TEETH EXTRACTED WITHOUT PAIN.—All persons having decayed and aching teeth and wishing to avoid the usual pain in extracting, should call and see Dr. A. E. Estebrooke at Dr. Godsoe's dental rooms corner Sydney and Princess. See advertisement.

OVER THE I. C. R.—Following is the number of car loads of freight arriving at St. John over the I. C. R. for the week ending March 29:—Coal, 85; lumber, 76; sugar, 3; flour, 30; bark, 1; cattle feed, 4; wooden ware, 1; oats, 12; beef, 2; apples, 1; agricultural implements, 3; corn, 5; paper, 1; canned goods, 1; lime, 2; potatoes, 8; oatmeal, 1; beans, 2; malt, 1; iron, 3; plaster, 3; seed, 1; pork, 1; butter, 1; hay, 1; oil, 1; machinery, 1.

A SILVER WEDDING.—A few of the many friends of Mr. and Mrs. Joseph I. Noble, met at the residence of that lady and gentleman Thursday evening to do honor to the 25th anniversary of their wedding. Happy speeches were made by a number of the gentlemen to which Mr. Noble responded, thanking all present for their kind congratulations. The principals in the pleasant little gathering were the recipients of many gifts, amongst them being a handsome silver ice pitcher. An enjoyable evening was spent in dancing and games, after which the party broke up by the singing of Auld Lang Syne and God Save the Queen.

NOMINATIONS FOR MAYOR.—The nomination papers of the candidates who will offer at the election to be held on Tuesday next for the position of mayor of the city of St. John were filed today at the common clerk's office. Mr. John A. Chesley was nominated by Messrs. C. H. Fairweather, T. B. Barker, H. A. McKeown, A. A. Stockton, J. R. Woodburn, Thomas Walker M. D., W. H. Merritt, S. T. Hatfield, Alex. Macaulay, George S. DeForest and several hundred others. W. Albert Lockhart was nominated by James F. Robertson, J. D. Lewin, R. Cruikshank, Geo. Robinson, George L. Barbour, John F. Dockrill, W. L. Busby, A. O. Skinner, William B. Carvill, H. L. Sturdee and others.

The Mill Street Retaining Walls.

Messrs. McGourty & Connell, the contractors for the retaining walls on Mill street at Portland bridge, have made good progress with their work and will probably complete it before this month is past, as there is only a short piece of wall to be built on each side of the street to bring the walls to the corner at the foot of Main street. The job was a heavy one, as the earth had to be excavated all the way to make room for the walls, the amount of excavating being over 2,000 yards. The walls are of stone, laid without mortar, and are on a foundation of red pine timber. Each wall will be about 475 feet long and together they will contain about 1,700 yards of stone work and 2.100 feet of timber. About 1300 yards of the walls have already been laid. As the contract price is $2.24 per cubic yard for the stone work and 9 cents per lineal foot for the timber used the total cost of the two walls will be about $4.000.

The Robert Ross Ashore.

The schooner Robert Ross bound from this port for New York with a cargo of piling struck on Mark Island Reef near Green's Landing, Me. on Tuesday morning last. She was afterwards got off and towed into Oceanville by the U. S. Revenue Cutter Dallas. A despatch says she was dismasted but may be repaired. She was passed on Tuesday by a schooner and was not then dismasted. The crew were saved.

The Ross is owned by E. Lantalum & Co. and is commanded by Captain Wm. McKee of Carleton. She is 123 tons, register, and was built at St. Andrews in 1873. She got ashore on the Beacon bar in the harbor about 2 years ago and was then purchased by her present owners.

Mr. Edward Lantalum left on Wednesday morning to look after her.

Of Personal Interest.

Capt. W. G. G. Spry R. N. and Mrs Spry are visiting Canada and the United States and are now the guests of Mr. J. Pope Barnes, at Mount Pleasant. Capt Spry accompanied the exploring expedition of the Challenger on her three years voyage and is the author of "The Cruise of H. M. S. Challenger." At the time of the "Trent" affair Capt. Spry was with the squadron of Admiral Milne and visited this city when the war ships were here at that time. After thirty-three years of uninterrupted meritorious service he is retired with a handsome allowance.

Among the Shipping.

Bark Lepreaux is on Ring's blocks, Carleton. She is to be stripped and recaulked this trip and on her return to St. John from the old country will be reclassed. Jas. O. Stackhouse is doing the work on her.

Bark Algeria will go on the blocks as soon as there is room for her and probably be stripped and recaulked.

Schooner E. Walsh finished loading ice to-day. She has on board 251 tons.

Schooner Olio is loading lumber at Dunn's slip, Carleton, for Boston.

Hotel Arrivals.

ROYAL.

Alex. Gibson, Marysville; E. W. Bell, wife and child, Donald Reid, Montreal; John McDonald, Chatham.

VICTORIA.

R. Johnstone, Pictou; A. J. Gross, Moncton.

DUFFERIN.

B. F. Woodbury, Portland, Me.; Geo. E. Thomas, Chicago.

Gentlemen's Department.

We are showing a very nice selection of Light Colors in
FOUR-IN-HAND AND MADE SCARFS
FOR EASTER!
French Kid Gloves, 1 and 2 Buttons;
Dent's Chevrette and Bermese Gloves;
Mocha and Antelope Gloves;
New Silk Umbrellas, Paragon and Automaton Frames, Choice Handles;
New Austrian and Fringed Wool Rugs;
New Valises and Solid Leather Portmanteaus.
MANCHESTER, ROBERTSON & ALLISON.

Table Delicacies.
PRESERVED PEACHES, CANTON GINGER,
" PEARS, BRANDY CHERRIES,
" PINEAPPLES, " FIGS,
" RASPBERRIES, CALF'S FOOT JELLY,
" STRAWBERRIES,
CHOICE GOODS IN GLASS JARS.
JARDINE AND CO.

Our Prints and Sateens are selling splendidly even at this early season. They are so tempting that people must have them.
DANIEL & ROBERTSON.

$40. HAIR CLOTH PARLOR SUITES $29.
$40 Imitation Raw Silk Parlor Suits with Plush Trimmings. $29
These Suites have solid Walnut Frames and are warranted for two years. Should anything happen to them during that time in connection with the work or material we will fix it free of charge. This offer holds good for 30 DAYS ONLY, but you can secure the benefit of it by leaving a deposit of Three Dollars, and your suite will be made and held for you up to July 1st.
P. S.—No orders will be taken at these prices after May 1st.
W. R. LAWRENCE, McElroy's Building, Main Street. Open in the Evenings till 8.30 o'clock.

Easter Novelties.
We have opened the past week 10 cases of Fancy Dry Goods, comprising the latest fancies for the Spring and Summer trade, in
Ladies Parasols, Sunshades, and Rain Umbrellas,
Printed Sateens, Drilletts,
Kid Gloves in Josephine, Jouvin and Bohemian makes;
Dainty Neck Frillings;
Fancy Hat Ribbons;
Printed Pongee Silks;
White Neck Ribbons;
Gents' Silk Scarfs;
Ladies' and Childrens' Merino and Lisle Vests;
Jet Gimps, Velvet Ribbons;
Cashmere, Lisle and Cotton Hosiery;
Corsets, Waists and Hose Supporters;
Victoria Lawns;
Skirt Flouncings;
Silk Velvets.
P. S.—We are showing this week 10 Dozen LADIES VESTS at 35 cents a pair, see them at once. Imitation Pongee Silk for screens, fancy work, etc.
Barnes & Murray,
"The Pretty Store,"
17 CHARLOTTE STREET.

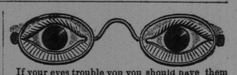

If your eyes trouble you you should have them properly tested and Spectacle or Eyeglasses adjusted to fit them by calling on subscriber who has lately imported the finest and most complete set of Test Lenses to be found in Canada, ensuring success and comfort and filling a LONG FELT WANT IN THIS COMMUNITY. No extra charge for testing, and satisfaction guaranteed by
W. TREMAINE GARD,
Goldsmith, Optician and Diamond Dealer.
NO 81 KING STREET.

OLD MINES SYDNEY COAL.
We have reduced the price of our Old Mine Sydney Coal to six dollars per chaldron. Delivered free of slack.
R. P. & W. F. STARR,
Smythe Street.

ARRIVAL.
NEW SPRING CLOTHS.
SUITINGS,
English, Irish, and Scotch Fancy Colored Worsteds;
Fine Diagonals and Corkscrews,
New Patterns Fancy Diagonals;
Scotch Cheviots and Serges.
TROUSERINGS,
Fancy Worsted, West of England and Scotch.
SPRING OVERCOATINGS,
A nice range.
HAMILTON & CO.
Merchant Tailors,
89 Germain St., Cor. of Church.

PAPER BAGS.
35 per cent off Champion Paper Bags,
30 " " " Self Opening " "
25 " " " Tea Caddies.
Wrapping Paper and other goods at lowest prices.
Catalogues and price list furnished on application.
The N. B. Paper and Box Co.,
40, 42 and 44 Smythe Street.

EASTER MEATS, &c.
Springhill N. B. Beef,
Spring Lambs,
Mutton,
Veal,
Fresh Pork,
Ham, Turkeys,
Bacon, Chicks
Lard, Ducks,
Green Stuff.
THOMAS DEAN,
13, and 14 City Market.
Manufacturer of Dean's Sausages.
(ESTABLISHED 1837.)

OLD MINE SYDNEY.
I am selling OLD MINE SYDNEY COAL, screened free of slack at $6.00 per Chaldron
ALSO LANDING,
and for sale very low, 200 tons NUT COAL, 50 tons CHESTNUT. For sale by
R. P. McGIVERN,
No. 2 Nelson Street.