MC2035 POOR DOCUMENT

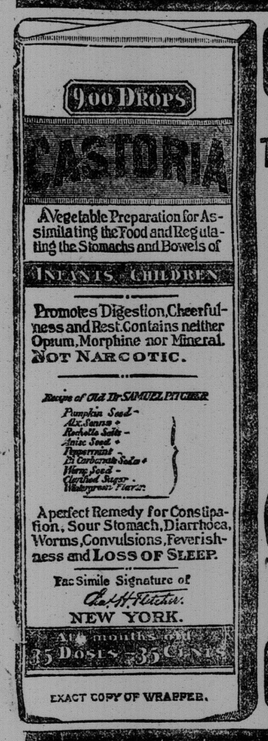

CASTORIA

For Infants and Children.

The Kind You Have Always Bought

Bears the Signature of Chas. H. Fletcher.

In Use For Over Thirty Years

CASTORIA

THE CENTAUR COMPANY, NEW YORK CITY.

SPORT NEWS OF A DAY; HOME AND ABROAD

Willie Hoppe

Billiard champion who has eloped with and married the girl he saved from drowning in Atlantic City three years ago.

Athletic

Harriers Indoor Meet.

The Y. M. C. A. Harriers held a very successful indoor track meet in the Y. M. C. A. Saturday night. The meet brought out many young athletes who give promise of becoming cracks before long. The honors of the meet were carried off by Track Captain Fred Finley who won three firsts and two seconds. Finley is certainly a promising young athlete and before long will be able to make some of the cracks of the province sit up and take notice. He also won the silver medals which were offered for the competitor making the greatest number of points. Chester Brown finished in second place in the number of points, winning two firsts and three thirds. Ernest Sterling, of running fame, also showed up well, winning two second places and coming third in the points. The events with their winners were as follows.

Potato race—F. Finley, 1st; E. Sterling, 2nd; R. L. Ward, 3rd. Time 30 seconds.

High jump—F. Finley, 1st; H. A. Wetmore, 2nd; A. H. Kerr, 3rd. Height 5ft. 3 3-8 inches.

Shot put—H. P. Babson, 1st; F. Finley, 2nd; C. Brown, 3rd. Distance 36 ft. 1-2 inch.

Standing broad jump—C. Brown, 1st; F. Finley, 2nd; L. Dow, 3rd.

100 Rope skip—W. Latham, 1st; J. F. Horsman, 2nd; C. Brown, 3rd. Time 34.3 1-2.

Rope climb—C. Brown, 1st; H. Cunningham, 2nd; L. Dow, 3rd.

Potato race—F. Finley, 1st; E. Sterling, 2nd; C. Brown, 3rd.

The officials were: Referee, C. E. Macmichael; starter, E. J. Robertson; Judges, D. King Hazen, J. C. Henderson, Murray M. Jarvis; timers, W. H. Moor, Ray Pendleton; scorer, A. W. Robb; announcer, J. McKinnon.

Longboat and Shrubb

Arrangements have practically been completed for an eighteen mile race between Alfred Shrubb and Tom Longboat. The race will be held in Buffalo within two weeks and judging by the way Longboat was coming in the latter part of that fifteen mile race at Boston, he may take Shrubb's measure at the longer distance.

It is probable that Shrubb and Longboat will run a series of races, distances to be between ten and eighteen miles. The fifteen mile race has already been run, but the ten, twelve and sixteen miles events, besides the Buffalo race are promised.

Baseball

Phillies Are Beaten

Havana, Dec. 18—The Philadelphia American league baseball team was defeated twice today by the Cuban nines. Alemendares won the first game by a score of 7 to 5 and Havana took the second 6 to 2.

Bowling

Match in Fredericton.

There is much interest at Fredericton over a proposed bowling match there on Wednesday evening with the Black's Alleys team from St. John. The Fredericton team will be composed of Manager Jack Sullivan, of the Queen Hotel Alleys, Don Winslow, N. Dougherty, Jack Gilee, and Sandy Staples.

NEW YORK MAY HAVE WATER SCANDAL

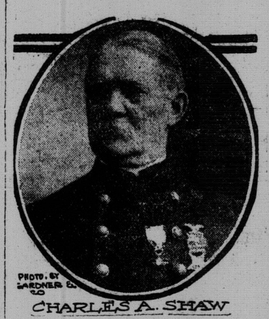

CHARLES A. SHAW

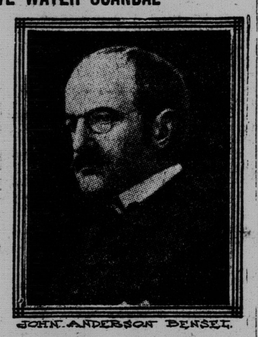

JOHN ANDERSON BENSEL

New York, Dec. 19—Startling developments are expected to follow the Board of Water Supply's withdrawal of advertisements for bids to construct the much criticised $25,000,000 high pressure tunnel that has been planned to carry Catskill water far below the streets of the city.

It is declared that this action of the board was forced upon the members and that a storm that is to involve the whole Catskill water project is about to burst. This storm may cost the official heads of several prominent men and bring to light the illegal expenditure of millions of the city's money.

It would not be surprising to officials who have studied the question closely if the mayor demanded the resignations of members of the board, who are John A. Bensel, Charles N. Chadwick and Charles A. Shaw. Mr. Bensel was elected state engineer on the democratic ticket last fall and will assume his new duties on January 1. The mayor has the appointment of Mr. Bensel's successor.

MR. JUSTWED DOES CHRISTMAS SHOPPING

I declare I'm just worn to a thread," sighed Mrs. Justwed the other evening. "I've been tramping around from one store to another the whole livelong day!"

"No wonder," snapped out Mr. J., looking up from his evening paper, "that's the trouble with all you women—you put off your shopping until the last minute, and then expect to race through it in a single day!"

"Why, Homer," objected Mrs. J., "what is the matter with you? I simply remark that I am exhausted—and you fairly take my head off!"

Homer-dear laid aside his paper, impressively.

"More than that," he declared quite solemnly, ignoring her merited rebuke, "you lose your own tempers—and bring your ill humor into your homes!"

Mrs. J smiled.

"What?" she inquired good-naturedly. "Another sermon, Homer?"

"No, not a sermon, my dear, as you seem pleased to call my little—er—a—my little efforts to discuss domestic matters with you. Just a plain talk about this thing called Christmas shopping that has —er—a—worn you to a thread, I believe you phrased it.

"Now, right here,"—reaching for the paper—"is an article I happened to notice that seems much to the point.'

"The usual one on 'Home-Builders, Do Your Christmas Shopping Early,' I dare say," ventured Mrs. J.

Mr. J. scowled, but continued, as one who sees his duty clearly, and is not to be swerved from his path by ridicule:

"Not at all, not at all! It is an unusually well written article. And it deals especially with the fact that the burden of procrastination in regard to Christmas shopping falls not upon the shopper—though she may think so—but upon the salesgirls. Listen to this paragraph:

"Stop and think a moment, my dear, before you snap up that salesgirl for keeping you waiting. Remember, she's been standing behind the counter since eight o'clock in the morning—when you were just rubbing the sleep from your pretty eyes and calling for Clarisse to bring your coffee and rolls! You are tired and worn and irritable from your round of the stores—of course, you are, my dear. But, remember, for every ache in your fair body, Milady, there are a dozen in the wan, drooping frame of that patient breadwinner who is serving you! Therefore, do not vent your irritation and ill humor upon her defenceless head! Be gentle, be courteous, be civil—remember she is human! Kindness and consideration are the earmarks of the true-born lady—and they will accomplish more for you than all the wranglings and quarreling and——"

Right at this point Mrs. Justwed simply couldn't help it.

She fairly screamed with laughter!

"Oh, Homer—you're—you're just too comical for anything! If you don't stop look—looking at me over the tops of your —your glasses—I shall simply explode!"

Mr. J. puffed himself all up like a pigeon.

"Approach Sir Gallahad," went on Mrs. J. quite merrilly, "and set thy lance and shield for the honor of thy Lady Fair!"

"Bu-r-r-r!" growled Mr. J.

"Only, Homer, you ought to try it yourself and see how long you would hold your temper! It's all right to theorize but—you've never done any shopping with a million other women around you after the same identical piece of goods you want!"

"No!" thundered Mr. J. "But if I did, I wouldn't lose my temper over it!"

The following day seemed an auspicious occasion to Mr. Justwed for the purchase of a few odds and ends for Christmas presents. There was for instance, that bathrobe for Mrs. J. So he wended his way complacently to a large department store.

"Bath-robe?" directed the floorwalker, mechanically. "Yes, sir, third floor, left wing—take this elevator."

Mr. J. took the elevator. The door clanged to, his heart went down into his boots and then up again to his throat and—he found himself on the third floor.

"Bath-robes? Certainly, step right this way!"

Surely, nothing could exceed the politeness and attention of the blond young salesman with the red tie.

"Now here is a nifty little pattern," he began, turning back a perfect rainbow of flannel robes, "that is selling faster than we can get them. Not five minutes ago, sir, I sold one to Mr. Gotrocks, the banker—you know him?—ah!"

"Oh—these are men's robes," interrupted Mr. J., "I want a lady's bathrobe."

The clerk smiled.

"Ladies' robes," he said, with a broad grin, "across in the other wing, this floor—good day!"

Mr. J. crossed to the other wing. He was sure—yes'm positive—he'd told that floorwalker he wanted a lady's robe—and the stupid fellow hadn't the sense to listen!

"Across in the other wing," proved to be simply swarming with—women.

Mr. J. glanced around for someone to wait on him. Several women nearby eyed him superciliously. Nobody came up. One salesgirl glanced at him out of the corner of her eye and hurried past.

All around him women were fingering soft, lacey things and holding them up for inspection. He never felt so uncomfortable. There wasn't another man in that section of the store!

Presently a buxom, squatty salesgirl walked up in a business-like manner.

"Are you waiting for someone?" she inquired, meaningly.

"No," answered Homer-dear, quite affably, remembering that kindness was his cue, "I'm waiting to be waited upon—ha! ha!"

But his pun was greeted with a stony stare.

"A bath-robe—light blue, I think."

"Men's bath-robes are in the other wing, sir—this is the ladies' department," she suggested, frigidly.

Mr. J. coughed.

"Er-a—but, you see, I want a lady for a bath—I mean a bath-robe for a lady."

"What size?"

"Size? Size?"

"To be sure, lady's bathrobes must have sizes just as well —as men's hats!"

"Er-a-er-a what sizes do they come in?"

The buxom lass paused a moment to scan the pile of robes on the table.

"We have nothing left but 36, 38 and up to 42."

Mr. J. gazed thoughtfully out of the window. But there was nothing out there to help save the wall of another building and the blue sky. Suddenly he had an idea.

"What size do you wear?" he asked.

The salesgirl drew herself up—in true duchess style.

"I wear a 42," she said, "though I can be quite comfortable in a 38!"

"Um-m-m," meditated Mr. J. "Let me see—what size would a lady take who is just about half as fat as you are?"

If the buxom lass could have stabbed him with a look she would have done so right then and there. She couldn't of course, so she simply remarked:

"If you don't know the size of your—your wife, I presume—I don't see how you can buy her a robe!"

Then Mr. J. had another idea.

"Would you mind putting this blue one on, please? I may be able to tell that way."

The buxom lass hesitated a moment and then donned the robe.

"This is a 36," she snapped, "the smallest we have left!"

Mr. J. stepped off a few paces and regarded the robe quizically.

"Does it make much difference with your clothes off?" he asked innocently.

The buxom damsel snatched off the robe in a jiffy.

"Say," she exclaimed, "you needn't think you can come in here and make a fool of me, mister! You don't intend to buy any bathrobe—and the sooner you get over on the men's side the better for you!"

With that she flung down the robe and flounced away—mad clean through.

"Well, I'll be darned!" gasped Mr. J. "And they talk about being considerate of spitfires like that!"

Then he looked around.

At least a dozen women were eyeing him.

Then he beat it, hot foot, for the street!

FOR CAMPBELLTON CHURCH

(Ottawa Journal)

A special meeting of the Methodist Ministerial Association was held in the Dominion Methodist church last evening to meet the Rev. Dr. Morris, of Campbellton, New Brunswick, on his return from the west. Rev. Mr. Morris is canvassing for assistance towards erecting a new church. It will be remembered that every church in Campbellton was razed to the ground during the great fire. Rev. Mr. Morris states that the proposed new Methodist church will cost about $20,000 He states that his western friends were very generous in their assistance.

The question of contributing towards the erection of the church in Campbellton will be taken up at the next regular meeting of the Ministerial Association.

Punishment for Golf Ball Stealing

(From the London Globe).

Some sharp punishment has lately been meted out to men convicted of golf ball stealing, and one boy was sentenced to six strokes with the birch. The offenders, however, may congratulate themselves that they live in a merciful age.

In 1637 at an assize in Banff a lad of the town having confessed to stealing a few trifles, including some golf balls, was actually hanged for the offence. The indictment ran that he was "ane lewd liver and boy of ane evill lyiff and conversation, and ane daylie remainer fro the kirk in tyme of dyvyne worschip." The humane judges "ordanit the said Francis to be presentlie tackit and carlet to the Gallows to be m tackit and carlet to the Gallows hill of this, burgh and hangit on the gallows there of to the death."

C. P. R. Changes Rumored

Toronto, Dec. 19—The latest gossip in Toronto railway circles states that General Superintendent Oborne of the C. P. R. would, commencing the new year, be transferred to Montreal to assume charge of that important center. General Superintendent S. S. Gutelius, of North Bay, would succeed Mr. Oborne and Chief Despatcher Grout, of Smith's Falls, would go to North Bay.

HOW THIN FOLKS CAN GET FLESHY

New Accidental Discovery Gives Startling Results—Puts Flesh on Thin People and Rounds Out Imperfect Figures.

Simple Prescription Given

For women—and men, too, for that matter—who can never appear stylish with anything they wear, because of abnormal thinness and angularity, this remarkable prescription is destined to solve the problem. As a beauty maker for the figure it is simply wonderful while it adds brightness to the eyes, and color to the cheeks and lips. It requires no particular dieting, but acts as an aid to nature by its peculiar action on the nerves and blood supply. The blood and nerves distribute over the body all the nourishment or flesh building elements, obtained from the food. The trouble with thin people has always been that they do not absorb or retain enough of the fleshy matter to make them gain in weight even to a normal extent; but this new discovery of blending certain harmless drugs is a revelation to science, and hundreds have gained from ten to forty pounds in a few weeks. There is no danger of becoming too fat. When you get the right weight, they stop gaining.

The general health and strength is greatly improved in almost one from the age of sixteen to sixty. Women soon get plump, with well rounded arms and full bust, and men become straight, strong-looking and healthy.

In a half pint bottle get three ounces of essence of pepsin and three ounces syrup of rhubarb. Then take one ounce compound essence cardiol, shake and let stand two hours. Then add one ounce tincture cardomene compound (not cardamon). Take a teaspoonful before and after meals, and weigh before beginning.

AMUSEMENTS FOR OURSELVES AND OTHERS

THE STAR

The Star Theatre, North End, commences this gladsome week with a show of pictures that commands attention. The first on the bill is Edison's story of the Rocky Mountains, entitled "The Guide," a film that shows some of Canada's grandest mountain scenery. Then there will be the very laughable sketch. "A Rough Weather Quartette," by the Vitagraph Co. "The Indian Girl's Message," is a tale of the wild west and "In Choo-Choo Land," a holiday fantasy. This is a specially good programme, with songs and good music extra.

THE UNIQUE.

It will be pleasant news to Unique patrons to learn that the popular reader, Steve Hurley, will be heard in a strong dramatic lecture, for the first two days of the week. The subject chosen, "The Armourer's Daughter" will give plenty of scope to show his ability. The picture itself, a story of true love, is by the Reliance company and advances the estimation of this firm's efforts several notches in the good will of St. John people. It is said to be one of the most beautiful art films of the season. The rest of the programme is made up of: "Child's Stratagem," the popular Biograph type, and "The Bachelor Girls and the Cow Boys," a western comedy. Mr. Fischer's song "I Love You Marie," is expected to be one of his best.

THE GEM.

Several excellent features are provided for the new show to be given today and tomorrow at the Gem Theatre, the picture subjects being particularly fine. The first is a big Biograph production "Effecting a Cure," a story of society, "The club," and how the latter effects the home circle. It is a story with a moral, and a good temperance lesson. Patricia of the Plains," is a splendid western drama of warming and pathetic interest. It is found ed on the love of a pretty prairie maiden and an outlaw, whom she saves from the hangman's knot. An insight into the operations at the coal mines of Bankhead, B. C., is given in the Edison romance, "A Daughter of the Mines." This production was taken in the Edison romance fwy was taken at the coal mines in that place, and deals with the love of the daughter of one of the miners, and the son of the superintendent.

Mr. Dunbar will sing, "You Can't Stop Me From Loving You," while the Gem orchestra has a new programme of metropolitan numbers.

THE LYRIC.

Everything points to a real merry holiday week at the Lyric Theatre in its programme today. In the vaudeville line Brooks and Kingman will hold the stage for the first three days presenting their bouncing ball of fun in comedy, European acrobatic and gymnastic novelties. Mr. Brooks, the clown of this team, is said to be one of the old Barnum and Bailey's favorites, which fact should guarantee the act a warm reception. The pictures will represent the best obtainable, "Shadows and Sunshine, a Lubin drama of New York life, "The Little Doctor," Essenay comedy and "Village Story," feature comedy drama.

EXPERT VIEW OF STOCK MARKET CONDITIONS

New York, Dec. 17—As the year draws to a close general business is quiet in nearly all departments. Fortunately there are no serious indications of unsound conditions. At the west some financial strain is reported, the lower prices for farm products having induced farmers to hold back supplies, but in this there is nothing serious. The south continues prosperous, owing to the large profits of cotton growing; and the country as a whole shows the activity and energy inevitable with a rapid-growing population. The east is still decidedly pessimistic, while the west maintains its characteristically optimistic attitude.

The true course probably lies between the two extremes. Our iron trade, usually considered the best barometer, continues unduly depressed and is running only about half its capacity. This state of affairs is due to the inability of the railroads to raise funds. Should they succeed in placing contemplated issues, and should the Interstate Commission allow some reasonable advances, the prospects are that the railroads, the laregst buyers of iron and steel, will once more place their orders for construction and equipment with customary freedom.

If much longer delayed a rush of orders must follow, if only to fill the vacuum created by long postponement. The immediate outlook of the stock market is encouraging rather than otherwise. As for the more distant future, that can be more accurately gauged when we have fairly entered the new year.

FEAR SCHOONER IS LOST WITH ALL HANDS

Schooner Jessie Hart 2nd, at Vineyard Haven Sunday in tow of revenue cutter Achushnet, reports the probable loss with all hands, of the schooner Laura C. Hall bound from Port Reading to Sackville, N. B. with coal. Captain Carter of the Hart said that the last seen of the Hall was when his vessel was anchored at Great Point, Nantucket, on Friday night during the blizzard. At that time she swept past them, after breaking her anchorage and was going directly to the Great Round Shoal.

The schooner Laura C. Hall is owned by Dr. Rockwell, his brother, Captain Rockwell, and others, of River Hebert (N. S.) Captain Rockwell was in command, and the vessel has probably a crew of five.

POSED AS A COUNT; IS CALLED BLACKMAILER

London, Dec. 19—Alexander Tschermiedieff, has been held for trial in the Marylebone Police Court on a charge of conspiracy to blackmail. Mrs. Charles Hamilton Paine, of Boston. Bail in the sum of $10,000 was accepted.

The crown prosecutor said that the defendant who posed as a count, was in reality a Russian peasant who was associated with the so-called Count and Countess de Gatigny, who were arrested on charge of attempting to extort from the complainant $200,000 for spurious pictures sold to her late husband.

MORNING LOCALS

One of the young women of "Central" lost $10 while shopping Saturday evening. The finder will make this season of good cheer more cheerful to her by leaving the money with the chief of the operating room.

M. A. Thorne presided at the meeting held yesterday afternoon under the auspices of Thorne lodge, in Haymarket square hall. J. V. Jackson, grand chief templar of the I. O. G. T., was the speaker. His address was a very earnest one.

The gospel temperance meeting held last night under the auspices of Granite Rock division, S. of T., in their hall, Carleton, was the best attended so far. Rev. G. F. Scovil was the speaker, and delivered a strong address. W. D. Baskin was in the chair.

The third annual gathering of Methodist Sunday schools of St. John district will take place in Centenary church on Monday, Jan. 2, at 10 a. m. Rev. Dr. Flanders will preside. It is expected that there will be eleven schools represented. The gathering will exchange greetings with similar gatherings that are to be held in Montreal, Toronto, Winnipeg, Vancouver and Presbyterian gatherings that are to be held in this city. After dismissal all the schools will march to King street east, where they will be joined by the Presbyterian gathering. Addresses will be delivered by His Worship Mayor Frink and Rev. W. E. Gaetz. Arrangements are in charge of an executive consisting of all the Methodist superintendents of the city, of which committee F. R. Murray is chairman; R. D. Smith, treasurer; Mr. Bromfield, musical director, and M. L. Harrison, leader of the orchestra.

On Saturday evening a largely attended meeting of the I. O. G. T. district lodge was held in the Haymarket square hall. J. V. Jackson, G. C. T., presided, and delivered an eloquent address on the work of the order. He reported active mission work in the different parts of the province by the National Grand Lodge. During the evening he installed the district officers for the ensuing year, as follows:

E. N. Stockford, D. C. T.; Mrs. Thorne, D. S. J. W.; Samuel Galbraith, D. L. S.; Mr. Stephen, D. V. T.; Mr. Fisher, D. chaplain; Mr. Burgess, D. M.; Mr. Mullett, D. D. M.; Miss White, D. A. secretary; James Clayton, D. messenger; Mr. Roberts, D. G.; Mr. Tillie, D. S. After the installation ceremony refreshments were served.

The annual Christmas treat for the poor was held yesterday afternoon in the school room of Centenary church. Mrs. G. A. Horton recited "Dicken's Carols," and a company of Boy Scouts sang several selections. Members of the Marsh Bridge Mission received each a bag of candy. Rev Dr. Flanders, the pastor, addressed those present. Offerings were received for home and foreign missions, and a big platform especially prepared, was filled with gifts. The gifts will be distributed during the week.

St. David's church Sunday school also held their treat yesterday, and many offerings were received for distribution in the "good cheer" baskets. The Bible class and brotherhood donated money offerings.

Th police have been notified of an attempted robbery in the store of Emerson & Fisher, on Friday night. It is not thought that anything of value was stolen, but a few small articles of hardware were broken. Entrance was effected through a rear window.

At a meeting of the creditors of the White Candy Co. on Jan. 19, three propositions in connection with the company will be taken up: An offer of sale to re-organize the company, and an application for extension of time.

A large audience last night listened to the sermon by Rev. E. B. Hooper in the Seamen's Institute. Special music was given.

The committee composed of Messrs. Richard Retallick, F. Heans, and D. McLaughlin, appointed by Superintendent Waring of the ferry service, to enquire into the cost of repairing the Western Extension, has filed a report with the mayor, to the effect that for $25,000 the boat can be made almost as good as new. About $16,000 must be expended on the woodwork, and the balance on machinery.

WEDDINGS

Day-Meikle.

Roebrt Merritt Day, of Wickham and Miss Christiana E. Meikle, of New Glasgow, were married in Boston on Dec. 15, by Rev. H. S. Johnson, of Warren avenue Baptist church. They will reside in Concord, Mass.

MASONIC TEMPLE FOR OTTAWA

Ottawa, Dec. 19—Of the $103,000 worth of stock in the new Masonic temple project issued upwards of $27,000 has already been subscribed. When $60,000 shall have been subscribed, this being what the temple will cost, it will be gone ahead with.

"We expect to be able to start work next May," said one of the prominent members of the company which is building the temple. "Matters are going ahead better than we expected."

AMUSEMENTS

"NICKEL"--Extra Treat for Kiddies!
Santa Claus, Happy Hooligan, Gloomy Gus, Cop and Foxy Grandpa.
Special Christmas Matinees, 3.15 and 4.15, All Week
COUNT TOLSTOI'S FUNERAL.
THE ENGLISH ELECTIONS.
PARIS WINTER FASHIONS!
BIG WHALE CATCH!
"A BORDER TALE"--Pathe
"A WOMAN'S LOVE"
Strongly Emotional Drama From the Vitagraph Studio
EMORY WHITE BARITONE CONCERT "Good-Bye"—Tosti "Don't Mind, Honey"
ORCHESTRA! DON'T LET THE CHILDREN MISS THE SKETCH.

HOLIDAY FEATURES
Brooks & Kingman.
ACROBATIC FUN MAKERS
IN LATE EUROPEAN
Gymnastic Novelties
LYRIC
AT THE END OF THE GAY WHITE WAY
SHADOW AND SUNSHINE
Story of Everyday Life in New York.
THE LITTLE DOCTOR
Essanay Comedy
A VILLAGE STORY
Tale of the Present
THURS. FRI. SAT.
THE GLENDALE QUARTET

UNIQUE
'Neath the Glimmer of the Gay White Way
A CHILD'S STRATAGEM
Best Biograph in Months
THE GIRLS AND THE COWBOYS
Western Comedy
Ralph Fischer in New, Bright Songs
XMAS TIME SPECIALS
STEVE HURLEY
Popular Reader, Offers
Strong Dramatic Lecture
on Reliance Film:
The Armorer's Daughter
Story of Rome

STAR--"The Rocky Mountain Guide"
"THE INDIAN GIRL'S MESSAGE" | "ROUGH WEATHER QUARTETTE"
"IN CHOO-CHOO LAND"---A Holiday Fantasy!
CORINNE NEVIN! | GOOD MUSIC!

GEM-- BIOGRAPH Temperance Drama 'Effecting a Cure'
Taken at the Coal Mines at BANKHEAD, (B. C.)
"A DAUGHTER OF THE MINES"
(Edison.)
BREEZY WESTERN PRODUCTION
"Patrick of the Plains"
Orchestra—Mr. Dunbar.

62nd BAND 28 Pieces
VICTORIA RINK
GOOD MUSIC Perfect Ice
GRAND FORMAL OPENING TUESDAY EVENING
56
A VISIT TO THE RINK FOR XMAS. Prizes for Fancy Dressed Skating. SAME PROGRAM AS LAST SEASON WILL BE GIVEN.
Season Tickets.....$1.00
Admission Tickets.....$1.00
Tickets for sale at the rink every afternoon and evening except when rink is engaged for sports.
Tickets: Pocklington's, Ritz, and Unique Theatre Office.
Rink 'Phone 839. Unique 'Phone, 864.

To Let For Business Purposes
Premises now occupied by Cecil Theatre, 160 Union street. This is a good business stand and can be leased for a term of years. For further particulars enquire of R. W. Carson, 509 Main St.

OPERA HOUSE TONIGHT
Grand Testimonial Benefit Tendered
H. L. SPENCER
By The
BEST LOCAL TALENT IN ST. JOHN
Admission 25 and 35 cents

OPERA HOUSE
Opening
MONDAY, DEC. 26
With the Favorite
W. S. HARKINS COMPANY
in Two Great Plays
Christmas Matinee 35c to all
Evening, 15, 25, 35, 50 and 75 cents

NA-DRU-CO Headache Wafers
stop the meanest, nastiest, most persistent headaches in half an hour or less. We guarantee that they contain no opium, morphine or other poisonous drugs. 25c. a box at your druggists', or by mail from
29
National Drug and Chemical Co. of Canada, Limited. Montreal.