MC 2035 POOR DOCUMENT

No Eggs, Milk or Butter

The following recipe shows how an appetizing, wholesome cake can be made without expensive ingredients.

In many other recipes the number of eggs may be reduced one-half or more by using an additional quantity of ROYAL Baking Powder, about a teaspoon, in place of each egg omitted.

EGGLESS, MILKLESS, BUTTERLESS CAKE

1 cup brown sugar	1 teaspoon nutmeg
1½ cups water	1 teaspoon cinnamon
1 cup seeded raisins	½ teaspoon salt
2 ounces citron	2 cups flour
½ cup shortening	5 teaspoons Royal Baking Powder

The old method (fruit cake) called for 2 eggs

DIRECTIONS—Put the first eight ingredients into saucepan and boil three minutes. When cool, add the flour and baking powder which have been sifted together; mix well. Bake in moderate oven in loaf pan (round tin with hole in center is best) for 35 or 40 minutes. Ice with white icing.

Booklet of recipes which economize in eggs and other expensive ingredients mailed free. Address Royal Baking Powder Co., 6 St. Lawrence Boulevard, Montreal.

ROYAL BAKING POWDER

Made from Cream of Tartar, derived from grapes, adds none but healthful qualities to the food.

Made in Canada — Absolutely Pure — No Alum

LOCAL NEWS

ALMANAC FOR ST JOHN, MAR 28.

	A.M.		P.M.
High Tide	3.19	Low Tide	10.00
Sun Rises	6.16	Sun Sets	6.42

Time used is Atlantic standard.

About three o'clock yesterday afternoon some one sent in a false alarm from Box 31 in Pitt street.

Edward Hogan was taken to the General Public Hospital yesterday suffering injuries from a kick by a horse.

The last of a series of weekly suppers and socials at the Y. M. C. A. was held last evening. During the evening the boys listened to an instructive address by A. Gordon Leavitt on "Wild Birds of the Province."

A still alarm was sent in to the hook and ladder station, Portland street, last evening from A. McDonald's house in Douglas avenue. A slight fire in the basement was extinguished without serious damage.

Following the evidence in the police court yesterday afternoon in a disorderly case, Detective Barrett and Policeman McAinsh paid a visit to a hall in Victoria street and found some bottles there. While an investigation is going on the case was allowed to stand.

C. A. Hayes, general traffic manager of the Canadian Government Railways, accompanied by H. H. Melanson, general passenger agent, passed through the city yesterday en route to Boston. It is understood that the officials are visiting the Hub in connection with the summer passenger traffic over the government lines.

About seventy-five members of the Boys' Club attended the weekly entertainment in the club rooms last evening, given through the efforts of Mrs. W. C. Good, under the auspices of the Playgrounds Association. R. E. Armstrong acted as chairman. Those who took part included S. C. Hurley, Miss Winnie Dunlap, Percy Reed, Harry Hill and Daniel McCavour.

MAKE YOUR STOMACH YOUR BEST FRIEND

Stuart's Dyspepsia Tablets Digest the Food, Prevent Sourness and Make You Feel Fine All Over.

Prove It With a Free Trial Package.

If you feel any distress after eating take a Stuart's Dyspepsia Tablet. You will then have a good, steady friend in your stomach. For no matter what you eat there will be no gas, no sour risings, no lump in your throat, no biliousness, no dark brown taste in the morning. And should you now be troubled, eat a tablet as soon as possible and relief will come promptly. These tablets correct at once the faults of a weak or overworked stomach, they do the work while the stomach rests and recovers itself. Particularly effective are they for banqueters and those whose environment brings them in contact with the rich food most apt to cause stomach derangement. Relief in these cases always brings the glad smile. Get a box of Stuart's Dyspepsia Tablets, 50 cents, in any drug store. Be good to your stomach. A free trial package is mailed for the coupon below.

Free Trial Coupon

F. A. Stuart Co., 259 Stuart Building, Marshall, Mich., send me at once a free trial package of Stuart's Dyspepsia Tablets.

Name .....
Street .....
City ..... State .....

LITERARY DIGEST

Issue 24th. On sale today. All newsdealers.

FIRST AID!

In case of severe toothache, rush your patent to one of our offices where instant relief may be obtained.

We do work painlessly and well.

Boston Dental Parlors

HEAD OFFICE 527 Main Street 'Phone 683 — BRANCH OFFICE 35 Charlotte Street Phone 38

Dr. J. D. Maher - - Proprietor

Open 9 a. m. Until 9 p. m.

VINOL

Best of Tonics — $1.00 a Bottle

SOLD AND GUARANTEED BY

WASSONS CUT-RATE MAIN ST.

Linoleums and Oilcloths

AT OLD PRICES

While the price of Linoleums and Oilcloths has advanced last week, we are still selling our beautiful stock at old prices.

Come in and select your patterns now and save money.

LINOLEUMS in three and four yard widths.

OILCLOTHS in one and two yard widths.

INLAID LINOLEUMS in newest designs.

We do not handle cheap, trashy floorcloths.

Amland Bros., Limited

19 WATERLOO STREET

Sugar Has Advanced

For This Week Only!

We will sell 100 lb. bag Fine Granulated Sugar $7.65
13 lbs. Fine Granulated Sugar, $1.00
High-grade Shortening ..... 24c. lb.
$4.00 per 20c. lb. pail
5 lb. pail Strawebrry Jam .. Only 50c.
5 lb. tin Corn Syrup ..... 35c.
Good Sound Onions ..... 10c. lb.
Mayflower Condensed Milk .. 15c. tin
Devilled Ham ..... 5c. and 10c. tin
Choice Cranberries ..... 12c. qt.
6 cakes Naptha Soap ..... 25c.
6 cakes Lifebuoy or Fairy Soap, 25c.
3 pkgs. Lux or Old Dutch ..... 25c.

E. Roy Robertson

599 Main St.

'Phone 2577.

SOCIAL SERVICE TALK.

In the school room of St. Mary's church last evening A. M. Belding gave a talk on social service. William Ingram presided, and Rev. Mr. McKim introduced the speaker. Mr. Belding began with a series of illustrations of conditions of child-life, and of some of the housing conditions in St. John and their effect upon the health and morals of the inmates; and especially upon the health and training of the children. He then pointed out the difficulties in the way of improving conditions, since these involved not only better housing but education of some of the tenants to induce them to make the most and the best of their surroundings. The programme of the Social Service Council in relation to community centre work, a school census, medical inspection, the kindergarten, playgrounds, the work of the Children's Aid Society, and other definite movements to bring about improved conditions were outlined, and emphasis placed upon the fact that social service work must necessarily link up with the churches more of the people who are now without definite and beneficial church connection. The speaker appealed for sympathy and support for the work of the council.

A vote of thanks, moved by Mr. Coleman and seconded by Mr. Rogers, was tendered at the close of the address.

Some men are born absent-minded. Some achieve absent-mindedness, others have absent-mindedness thrust upon them. And then, again, men's morals are rather lax in the matter of

UMBRELLAS

Many a man who wouldn't steal a dollar would run off with another man's umbrella, for which he paid us a dollar. Get one of your own. We have them priced from

$1.00 to $4.50

If you have another man's umbrella, he is at least entitled to your sympathy.

H. N. DeMILLE

199 to 201 Union Street • Opera House Block

BREAK WHISKY'S GRIP ON YOUR LOVED ONES

Drunkards will tell you with tears of sincerity that they do not want to drink. The craving coming from the inflamed membranes of the stomach drives them to it.

Alcura will soothe the trembling nerves and remove the craving that is ruining your home and stealing an otherwise kind husband or father from you. It costs only $1.00 per box and if it does not cure or benefit after a trial the money will be refunded.

Alcura No. 1 is tasteless and can be given secretly in Tea, Coffee or food. Alcura No. 2 is taken voluntarily by those willing to help themselves.

Alcura can now be obtained at our store. Ask for Free Booklet telling all about it and give Alcura a trial. E. Clinton Brown, 217 Union street, St. John, N. B.

Hose Contracts Awarded; Other Matters Taken Up

Common Council Decides Canadian Concerns to Have Business; Com. McLellan Asks Permission To Arrange For Police Motor Patrol; Vacant City Lots

It was decided by the common council yesterday to award contracts for rubber hose of 500 feet each, at the uniform price of $1.10 per foot. They went to the Canadian Consolidated Rubber Company, Limited, the Dunlop Tire and Rubber Goods Company, Limited, the Goodyear Tire and Rubber Company of Canada, Limited, and the Gutta Percha Rubber Company, Limited. The question of purchasing from Canadian companies at the exclusion of the rubber concerns, was discussed by council but the concensus of opinion was that the Canadian houses should be favored in the awarding of the contracts.

Commissioner Russell recommended that the revenues derived from wharfage, top wharfage and slippage at North and South Market wharves, be leased to John Jackson for another year at the usual rental of $1,150. Commissioner Russell recommended that this policy, in vogue for the past five years, be continued. The recommendation was adopted.

That there is to be some cultivation of vacant lots by individuals was revealed in a recommendation of Commissioner Russell that William Stymest be granted a year's lease on what is known as the Butt lot in Lancaster parish at the rate of $80 a year, subject to termination on thirty days' notice at any time, if the city desires to sell or lease the property. The commissioner said that Mr. Stymest is to plant potatoes and other garden vegetables on the plot, which consists of something a little more than an acre.

In the last section of his report the commissioner reported that by an indenture made in 1786 the city sold to George Beniston a piece of land in Lancaster parish, the annual rental forever to be $12.27, and that an application had been made by George A. Harding to allow him to pay the city $500 for the land in lieu of all future rentals, and get a release. This the commissioner recommended because as it now stands, he said, the city is obliged to pay about $9 of the $12.27 for taxes. The bill was passed unanimously.

Motions from the committee of the whole, were passed. One was that the hour of meeting of committee be changed from 4.30 p.m. to 11.30 a.m. and the other that the street railway owners be advised of the public's desire to secure eight workingmen's tickets for a quarter.

Commissioner McLellan asked that the council give him authority to secure prices on an automobile police patrol. The request of the commissioner was asquiesced in.

Taking up a new subject Commissioner McLellan said that he had not been able to make very satisfactory progress with the electric light contract, and asked the commissioner of the public works department bring into the council meeting, Thursday, the correspondence that had passed between him and the New Brunswick Power Company, which had agreed to pay the $464 for work on the track section of Mill street.

An application was before the council from Hum Jack Oak asking that he be permitted to erect an electric sign over the entrance to a restaurant in Charlotte street. The request was granted.

A copy of the proposed legislation, to be introduced at Fredericton when the legislature meets, dealing with the registration of lodgers in all boarding houses, was submitted by the city solicitor, and was referred back to the common clerk in order that copies might be provided for the commissioners, who wish to make a careful study of the act.

A communication from W. E. Emerson, of Union street, West St. John, for permission to erect a gasoline standpipe on the curb of his property, stirred up considerable agitation in the question of granting permits for the housing of gasoline within certain sections of the city, and resulted in the council rescinding its vote of last year, granting such a permit to J. A. Clark & Son for their establishment at 17 Germain street. It was felt that the matter of granting such permits should be left in the hands of the council, conditions to govern the advisability of issuing such permits.

The United Brotherhood of Carpenters sent a communication announcing that after May 1, the rate of wages would be 45 cents an hour or $3.60 per day, an increase of sixty cents over the prevailing rate. The city received and filed the communication. It has always paid the union rate of wages.

A protest against the wharfage charges against the dominion public works department was lodged by J. K. Blenkinsop. He said that the department would pay no further bills of this nature.

Commissioner Russell said that no exemptions were provided for and his department would continue to collect fees so long as the council was in sympathy with this action. The letter was laid on the table.

SPECIALS!

13 lbs. Fine Granulated Sugar, $1.00
100 lb. bag Fine Gran. Sugar ... $7.65
24 lb. bag Five Roses Flour $1.45
Choice White Potatoes ..... 55c. peck
10 lb. tin Flake White Lard $2.00
5 lb. tin Flake White Lard $1.05
3 lb. tin Flake White Lard .... 65c.
Lipton's Jelly .. 12s. pkge., 3 for 35c.
Good Sound Onions ..... 10c. lb.
Best Pink Salmon ..... 2 tins for 25c.
Best Red Salmon ..... 19c. can
Red Clover Salmon, 15c. and 25c. can
Snider's Pork and Beans, 12c. and 18c. can
Peaches ..... 2 lbs. tins, 16c.
Strictly Fresh Eggs ..... 38c. doz.

WITH ORDERS ONLY

6 Gold or Surprise Soap ..... 25c.

HAROLD C. ROBERTSON

554 Main St.

Opposite Fort Howe. 'Phone M 419

St. Andrew's College

FOR BOYS — UPPER AND LOWER SCHOOLS

Toronto — Careful Oversight. Canada — Excellent Situation.

Thorough Instruction. Large Playing Fields.

Re-Opens After Easter Vacation, April 19, 1917

REV. D. BRUCE MACDONALD, M.A., LL.D., HEADMASTER

CALENDAR SENT ON APPLICATION.

MOTHERS!

12 o'clock at night. Baby has a Croupy Cough!

You who have had experience know the value at a time like this of having a medicine on hand you can trust. For 47 years thousands of mothers have relied on SHILOH in all such emergencies. It's reliable, you can always depend on its being exactly the same. It is pleasant to take. Children love it. It is economical because of the smallness of the dose. For the same reason Shiloh does not upset the stomach. A bottle of Shiloh today may prove the best investment you ever made.

At your druggist 25c, 50c and $1.00

47 YEARS SUCCESS WITH COUGHS!

SHILOH

MARY MILES MINTER IN DELIGHTFUL PLAY, "THE GENTLE INTRUDER"

Charming Little Ingenue at the Lyric and Good Vaudeville Besides

Delightfully artistic and most interesting from the standpoint of a story and charmingly portrayed by Mary Miles Minter with a select cast of artists, The Gentle Intruder, a rather unusual photoplay of high society life, gave much pleasure to those who have seen the production at the Lyric Monday or yesterday. Miss Minter is seen as a wronged heiress and enters the home of the man who robbed her as an employe. It does not take her long to win the esteem, respect and admiration of the members of the household and in fact the son falls madly in love with her.

Through her efforts he is redeemed from drink but this almost creates the impression that little Mary is leading somewhat of a double life. However, the son comes to the fore with a confession and the story ends as all stories should end—they lived happily ever after. There are some particularly amusing scenes throughout the production, particularly that of the rooster in the ball room and the frantic efforts of Mary to regain possession of the king of the barnyard. The interruption by the butler of the love making between the son and Mary is also a most ludicrous scene.

The settings are in keeping with the tone of the play and it cannot help but amuse and delight everybody who sees it. Sherman & Grover, a duo of boys, present a rapid fire talking and singing act and are very much different from the ordinary double playing vaudeville. Their cross fire patter is witty, clever and clean. Both being possessors of pleasing voices they have little or no difficulty in winning the applause of their audiences.

USE THE WANT AD. WAY

"SAFETY FIRST" IN MOTION PICTURES

Under the direction of J. E. Long, safety engineer, the first demonstration of the safety first pictures, which are being given in the special car Yamachie, now on the C. G. R. siding at the depot, were held yesterday afternoon and evening. Mr. Long is assisted in the work by E. F. McDade and W. H. Tout, the latter being safety instructor for this district. The lessons set forth to advance safety first principles are contained in two reels and take about forty minutes to run off. There is a story connected with the display and into it are interwoven various real happenings in the life of the railway man. It is entitled The House That Jack Built.

AT ONCE! STOPS STOMACH MISERY AND INDIGESTION

"Pape's Diapepsin" Makes Sick, Sour, Gassy Stomachs Feel Fine

Do some foods you eat hit back—taste good, but work badly; ferment into stubborn lumps and cause a sick, sour, gassy stomach? Now, Mr. or Mrs. Dyspeptic, jot this down: Pape's Diapepsin digests everything, leaving nothing to sour and upset you. There never was anything so safely quick, so certainly effective. No difference how badly your stomach is disordered you will get happy relief in five minutes, but what pleases you most is that it strengthens and regulates your stomach so you can eat your favorite foods without fear.

Most remedies give you relief sometimes—they are slow, but not sure. "Pape's Diapepsin" is quick, positive and puts your stomach in a healthy condition so the misery won't come back.

You feel different as soon as "Pape's Diapepsin" comes in contact with the stomach—distress just vanishes—your stomach gets sweet, no gases, no belching, no eructations of undigested food, your head clears and you feel fine.

Go now, make the best investment you ever made, by getting a large fifty-cent case of Pape's Diapepsin from any drug store. You realize in five minutes how needless it is to suffer from indigestion, dyspepsia or any stomach disorder.

WOMEN! MOTHERS! DAUGHTERS

F. King, M.D.

You who tire easily; are pale, haggard and worn; nervous or irritable; who are subject to fits of melancholy or the "blues," get your blood examined for iron deficiency.

NUXATED IRON taken three times a day after meals will increase your strength and endurance 100 per cent in two weeks' time in many cases.—Ferdinand King, M.D.

NUXATED IRON recommended above by Dr. King can be obtained from any good druggist on an absolute guarantee of satisfaction or money refunded. The dose usually prescribed is five-grain tablets to be taken three times daily after meals.

Wasson's Drug Store sells it.

Kirkpatrick & Cowan

CASH SPECIALS

22 King Square

(Next Imperial Theatre)

'PHONE M. 3158

12½ lbs. Sugar $1.00
Pickles, plain and mustard, 15c. and 25c. bottle
Cranberries, 13c. per qt., or 2 for 25c.
Bananas ..... 30c. a doz.
Yellow Buckwheat Flour ..... 6c. lb.
Western Grey Buckwheat ..... 7c. lb.
Home-made Apple Jelly ... 15c. a jar
Black Currant Jelly ..... 18c. a jar
Onoins ..... 10c. lb.
Corn Syrup ..... 14c. can
Crisco ..... 1½ lb. can, 38c.
Cow Brand Soda ..... 5c. pkge.
Can Blueberries, 13c. per can, 2 for 25c.

GOOD VALUES at YERXA'S

Fancy Lemons ..... 25c. doz.
Seedless Oranges, 25c., 28c., 30c. doz.
King Cole Tea ..... 45c. lb.
Jersey Cream Baking Powder (1s.), 22c. can
White Swan Baking Powder (1s.), 25c. can
Maple Leaf Baking Powder (1s.), 18c. can
Baker's Cocoa ..... 35c. lb.
Choice Dairy Butter ..... 42c. lb.
Kellogg's Cornflakes ..... 10c. pkge
Patterson's W. Sauce ..... 12c. bottle
Best Pink Salmon .. 16c., 2 cans 30c.
Best Red Salmon ..... 20c.
Baked Beans, large size ..... 19c. can
Evaporated Peaches .. 14c., 2 lbs. 25c.
Sardines ..... 6c. can, 5 cans 25c.
English Mixed Pickles ... 28c. bottle
English Chow Chow Pickles, 28c. bottle

Yerxa Grocery Co.

443 MAIN ST. 'Phone Main 2913

LOCAL NEWS

Smoky City Cleaner, sold everywhere.

Please compare prices around the city, then see if you can't save 25 per cent at the Cut Price Fruit Shop, 16 Sydney St.

A large assortment of boys' suits, as well as men's at Turner's, out of the high rent district, 440 Main street. T.F.

READY FOR INSPECTION

Our big display of spring overcoats in all styles and colors, from $12 to $24. Call while the stock is complete—Turner, out of the high rent district, 440 Main. t. f.

SUCCESSFUL SALE.

A successful sale was held in Orange Hall in Germain street last night under the auspices of Johnston Lodge, No. 10, L. O. B. A. The committee in charge was composed of Mrs. G. O. Akerley, convenor, Mrs. H. Brown, also in charge of the home cookery table, and Mrs. D. Cummings. Those presiding over the various tables were Mrs. J. Howe and Mrs. R. B. Stackhouse, apron table; Mrs. Charles Magnusson and Mrs. Riley, fancy table; Miss J. Woodland, candy table; Mrs. Ellingwood, ice cream table, and Mrs. Cronk, grab bag.

The winning numbers and the prizes in a drawing were: No. 295, silver pickle dish; No. 111, fancy pillow cases; No. 128, lady's vest; No. 404, umbrella; No. 211, centre-piece; No. 297, large vase. In a bean toss tournament the lady's prize, a hand bag, was won by Mrs. Davidson, and W. A. Chase won an umbrella as the gentleman's prize. The proceeds of the sale will go towards providing soldier's comfort boxes for the boys at the front. After their last sale the lodge sent forty boxes.

"It says here, 'One of the idols most revered by the Coreans is the figure of a woman, seated, resting her chin in her hand,'" said Mrs. Chatterley, reading from the newspaper.

"Which proves that the Coreans are about the wisest nation on earth," suggested her husband.

"How's that, Joshua?"

"Well," said Mr. Chatterley, with distinct emphasis, "simply because they make a deity of a woman who has sense enough to give her chin a rest."

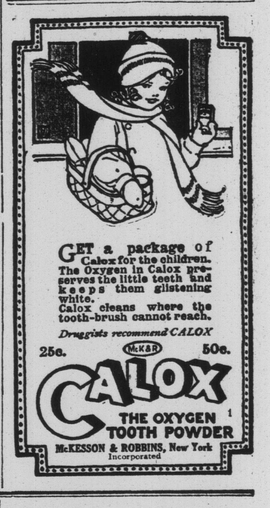

GET a package of Calox for the children. The Oxygen in Calox preserves the little teeth and keeps them glistening white. Calox cleans where the tooth-brush cannot reach.

Druggists recommend CALOX

25c. McKAY 50c.

CALOX THE OXYGEN TOOTH POWDER

McKESSON & ROBBINS, New York Incorporated

LILLEY & CO'S.

Prices on Meats and Provisions Will Save You Money!

Beefsteak ..... From 22c. per lb.
Beef Roasts .... From 16c. per lb.
Stewing ..... From 12c. per lb.
Corned ..... From 12c. per lb.
Fresh Sausage ..... 15c. per lb.
Bologna Sausage ..... 12c. per lb.
Head Cheese ..... 10c. per lb.
Scotch White Puddings, 12c. per lb.
Pressed Corned Beef (cooked), 25c. per lb.
Cranberries ..... 2 qts. for 25c.

Apples, Cabbage, Lettuce and a large variety of other goods at lowest market prices.

LILLEY & CO.

695 Main St. Telephone M. 2745.

Store Open Every Evening

FLOUR

CHARIOT — Best Pure Manitoba Flour ..... Only $10.80 bbl.
Chariot—98 lb. bag $5.40
Chariot—24 lb. bag $1.45
DOMINION—Best Blend, $10.25 bbl.
Dominion—98 lb. bag $5.10
Dominion—24 lb. bag $1.35
Choice Seeded Raisins ..... 12c. pkge.
Evaporated Peaches .... 2 lbs. for 25c.
Evaporated Apricots ..... 18c. lb.
Choice Lemons ..... 25c. doz.
California Navel Oranges, good large fruit ..... 25c., 30c. and 35c. doz.
Choice Grapefruit ..... 3 for 25c.
Jumbo Grapefruit .... Only 12c. each
Choice Cranberries ..... 12c. qt.
Tomatoes ..... 18c. can, $2.00 doz.
Corn ..... 13c. can, $1.50 doz.
Peas ..... 11c. can, $1.30 doz.
Wax Beans ..... 12c. can, $1.40 doz.

THE 2 BARKERS

LIMITED

100 Princess : 111 Brussels

Goods Delivered to All Parts of City, Carleton and Fairville

There's a good way to keep growing boys and girls healthy and happy and that is to give them

Grape-Nuts for breakfast.

This wonderfully nourishing food has a sweet, nutty flavor that makes it popular with children.

One of the few sweet foods that does not harm digestion, but builds them strong and bright.

At grocers everywhere.